

Porphyry Fire IAP

September 22-24, 2020

ID-PAF-000495

P4NH7C



INCIDENT OBJECTIVES (ICS 202)

1. Incident Name:	2. Operational Period: 0600-2200	
PORPHYRY	Date/Time From: 09/22/2020 0600 TUE	Date/Time To: 09/24/2020 2200 THU
3. Objective(s):		
<p>Provide for the protection of firefighter and public safety by implementing a course of action that achieves incident objectives with the least firefighter exposure necessary, mitigates any public safety issues, and is based on sound risk management principles.</p> <p>Protect private property and infrastructure by preventing the spread of fire onto private lands.</p> <p>Maintain positive relationships with partners, forest users and outfitters by providing timely and accurate information to all interested parties.</p> <p>Protect any threatened FS infrastructure from fire as necessary, see Risk Decision Framework for identified FS infrastructure values.</p>		
4. Operational Period Command Emphasis:		
<p>Continue protection of the identified values at risk.</p> <p>Continue share fire information with the public, hunters, and recreationist to the best of your ability or direct questions/concerns up to your supervisor.</p> <p>Enforce area closures as necessary.</p>		
General Situational Awareness:		
<p>Monitor L.C.E.S through out each shift adjust your strategies and tactics to meet the need.</p> <p>Take time to gather situational awareness and utilize the risk management process to help determine course of actions.</p> <p>Be prepared for an increase in fire behavior. Have a plan in place if an increase in fire behavior should occur.</p> <p>If you see something say something.</p>		
5. Site Safety Plan Required? Yes <input type="checkbox"/> No <input checked="" type="checkbox"/>		
Approved Site Safety Plan(s) Located at:		
6. Incident Action Plan (the items checked below are included in this Incident Action Plan):		
<input checked="" type="checkbox"/> ICS 202 <input checked="" type="checkbox"/> ICS 203 <input checked="" type="checkbox"/> ICS 204 <input checked="" type="checkbox"/> ICS 205 <input type="checkbox"/> ICS 205A <input checked="" type="checkbox"/> ICS 206	<input type="checkbox"/> ICS 207 <input checked="" type="checkbox"/> ICS 208 <input checked="" type="checkbox"/> ICS 220 <input type="checkbox"/> Map/Chart <input checked="" type="checkbox"/> Weather Forecast/Tides/Currents	Other Attachments: <input type="checkbox"/> _____ <input type="checkbox"/> _____ <input type="checkbox"/> _____ <input type="checkbox"/> _____
7. Prepared by: ALEXIS MARTIN	Position/Title: PSC3	Signature:
8. Approved by Incident Commander:		Signature:
ICS 202		Date/Time: 09/21/2020 1600
IAP Page		

ORGANIZATION ASSIGNMENT LIST (ICS 203)

1. Incident Name:		2. Operational Period: 0600-2200	
PORPHYRY		Date/Time From: 09/22/2020 0600 TUE	Date/Time To: 09/24/2020 2200 THU
3. Incident Commander(s) and Command Staff:		DEPUTY OPS SECTION CHIEF	
IC/UC	JARROD SAYER (LWD 9/28) NICK BOHNSTEDT (LWD 10/3) (T)	STAGING AREA	
DEPUTY			
SAFETY OFFICER		DIVISION/GROUP	
INFORMATION OFFICER		DIVISION/GROUP	
LIAISON OFFICER		DIVISION/GROUP	
4. Agency/Organization Representative(s):		7b. Air Operations Branch:	
Agency/Organization	Name	AIR OPS BRANCH DIRECTOR	
KRASSEL RD, PAYETTE NF	JENNY BLAKE	AIR ATTACK SUPERVISOR	
5. Planning Section:		AIR SUPPORT SUPERVISOR	
CHIEF	ALEXIS MARTIN (LWD 9/28)	HELICOPTER COORDINATOR	
DEPUTY		AIR TANKER COORDINATOR	
RESOURCES UNIT		8. Finance/Administration Section:	
SITUATION UNIT		CHIEF	
DOCUMENTATION UNIT		DEPUTY	
DEMOBILIZATION UNIT		TIME UNIT	
FIRE BEHAVIOR ANALYST		PROCUREMENT UNIT	
HUMAN RESOURCE SPECIALIST		COMPENSATION UNIT	
TRAINING SPECIALIST		COST UNIT	
GIS SPECIALIST	MIKE TARI (LWD 9/28)	PERSONNELL TIME RECORDER	JENNY TURNER (LWD 9/30) (T)
TECHNOLOGY SUPPORT SPECIALIST			
INCIDENT METEOROLOGIST			
6. Logistics Section:			
CHIEF	DOUG WILLIAMS (LWD 10/3) STEVEN BECKER (LWD 10/7) (T)		
DEPUTY			
SUPPLY UNIT			
FACILITIES UNIT			
GROUND SUPPORT UNIT			
COMMUNICATIONS UNIT			
MEDICAL UNIT			
SECURITY UNIT	JESSE LUTZ, SEC2 (LWD 9/25)		
FOOD UNIT			
7. Operations Section:			
DAY OPS SECTION CHIEF			
NIGHT OPS SECTION CHIEF			
PLANNING OPS			
OPS SECTION CHIEF	ASHLEIGH D'ANTONIO (LWD 10/6)		
9. Prepared By:		Position/Title:	Signature:
ICS 203	Name: ALEXIS MARTIN	PSC3	
	IAP Page	Date/Time: 09/21/2020 1000	

FNUS55 KBOI 212102
FWFBOI

Fire Weather Planning Forecast for SW Idaho and SE Oregon
National Weather Service Boise ID
302 PM MDT Mon Sep 21 2020

...LIGHT PRECIPITATION WITH TROUGH PASSAGE TUESDAY...
...BREEZY CONDITIONS WITH COLD FRONTAL PASSAGE THURSDAY...

.DISCUSSION...

A weak upper level trough will pass over the area on Tuesday and bring breezy southwest winds, especially near the Nevada border and a few showers to Southeast Oregon. Dry conditions expected Wednesday with winds increasing ahead of the next upper level system. This system will bring a strong cold front through on Thursday for breezy conditions along with precipitation. The best chance of precipitation will be across northern areas, while areas near the Nevada border will have little chance of precipitation. Temperatures will be normal to a little above normal through Thursday, then trend down the end of the week.

IDZ401-402-221600-
Western Payette National Forest-Eastern Payette National Forest-
302 PM MDT Mon Sep 21 2020

.TONIGHT...

Sky/weather.....Partly cloudy.
Min temperature.....43 to 54.
24 hr trend.....On average, 5 degrees warmer.
Max humidity.....44 to 64 percent.
24 hr trend.....On average, 15 percent drier.
20-foot winds.....
Valleys/lwr slopes...South 8 to 9 mph in the evening, becoming
light downslope less than 8 mph after
midnight.
Ridges/upr slopes....Southwest 8 to 10 mph in the evening,
becoming light after midnight.
Haines Index.....4 low.
LAL.....1.
CWR /0.10 inch/.....0 percent.
Smoke Dispersal:
Mixing Height.....0-100 ft AGL.
Transport Winds....Southeast up to 5 mph.

.TUESDAY...

Sky/weather.....Partly sunny with isolated rain showers in the
morning. Chance of showers 20 percent.
Max temperature.....60 to 75.
24 hr trend.....On average, 2 degrees warmer.
Min humidity.....25 to 35 percent.
24 hr trend.....On average, unchanged.
20-foot winds.....
Valleys/lwr slopes...Light upslope winds less than 8 mph in the

morning, becoming southwest 8 to 9 mph
with gusts to 16 mph in the afternoon.
Ridges/upr slopes....Light winds less than 8 mph in the
morning, becoming southwest 8 to 11 mph
with gusts to 18 mph in the afternoon.
Haines Index.....3 very low.
LAL.....1.
CWR /0.10 inch/.....10 percent.
Smoke Dispersal:
Mixing Height.....6500-8500 ft AGL.
Transport Winds....Southwest 10 to 25 mph.

.TUESDAY NIGHT...

Sky/weather.....Partly cloudy in the evening, then becoming
mostly cloudy after midnight.
Min temperature.....44 to 54.
24 hr trend.....On average, unchanged.
Max humidity.....50 to 66 percent.
24 hr trend.....On average, 6 percent wetter.
20-foot winds.....
Valleys/lwr slopes...South around 8 mph with gusts to 16 mph in
the evening, becoming light downslope less
than 8 mph after midnight.
Ridges/upr slopes....Southwest 8 to 10 mph with gusts to 18 mph
in the evening, becoming light after
midnight.
Haines Index.....2 very low.
LAL.....1.
CWR /0.10 inch/.....0 percent.
Smoke Dispersal:
Mixing Height.....100-200 ft AGL.
Transport Winds....South around 5 mph.

.WEDNESDAY...

Sky/weather.....Mostly sunny.
Max temperature.....61 to 76.
24 hr trend.....On average, unchanged.
Min humidity.....21 to 30 percent.
24 hr trend.....On average, 6 percent drier.
20-foot winds.....
Valleys/lwr slopes...Light upslope winds less than 8 mph in the
morning, becoming southwest 9 to 15 mph
with gusts to 22 mph in the afternoon.
Ridges/upr slopes....Southwest 11 to 17 mph. Gusts to 24 mph in
the afternoon.
Haines Index.....2 very low.
LAL.....1.
CWR /0.10 inch/.....0 percent.
Smoke Dispersal:
Mixing Height.....5000-6000 ft AGL.
Transport Winds....Southwest 20 to 30 mph.

Division/Group Assignment List (ICS 204 WF)
Controlled Unclassified Information//Basic

1. Incident Name:			3.			
PORPHYRY			Branch:		Division/Group: PORPHYRY	
2. Operational Period: 0600-2200						
Date/Time From: 09/22/2020 0600 TUE		Date/Time To: 09/24/2020 2200 THU				
4. Operations Personnel						
OPERATIONS CHIEF		ASHLEIGH D'ANTONIO (FWD 9/23)		BRANCH DIRECTOR		
DIVISION/GROUP SUPERVISOR				AIR ATTACK SUPERVISOR		
5. Resources Assigned this Period						
Strike Team / Task Force / Resource Designator		LWD	Leader	Number Persons	Drop Off PT./Time	Pick Up PT./Time
TETON WFM		09/27	ERIC HAWES	9		
SNOWSLIDE WFM (FWD 9/23)		10/06	WILL WOODS	9		
CREW 6 (FWD 9/24)		10/07	MORGAN THOMSEN	4		
6. Control Operations/Work Assignments:						
<p>Continue to monitor fire progression in the Coin Creek drainage Hike Beaver Creek and complete structure protection Snag parking area in DP 2</p> <p>Pueblo Summit Helispot: 45 12.312 x -115 20.093</p> <p>Sling Sites: Werdenhoff, 45 11.787 x -115 20.900, Golden Hand Mine, 45 13.392 x -115 19.313 Beaver Creek Cabin, 45 11.918 x -115 16.755 Beaver Creek Bridge 4, 45 12.180 x -115 17.245</p>						
7. Special Instructions:						
<p>Be at the Big Creek helispot at 1630 to prepare for the 1700 recon.</p> <p>Have all supply needs in by 1400.</p>						
8. Division/Group Communication Summary						
Function	Channel	RX Frequency N/W	RX Tone/NAC	TX Frequency N/W	TX Tone/NAC	Mode
COMMAND	2	EAST ZONE REPEAT	169.9000	164.7875	131.8	
TACTICAL	7	TAC 1	166.9875	166.9875		
LOGISTICS	8	TAC 2	1676.42500	167.42500		
AIR TO GROUND	6	AG46	167.7000	167.7000		
9. Prepared By (Resource Unit Leader)			Approved By (Planning Section Chief)		Date	Time
ALEXIS MARTIN PSC3			NICK BOHNSTEDT ICT3(T)		09/21/2020	1600

INCIDENT RADIO COMMUNICATIONS PLAN (ICS 205)

Controlled Unclassified Information//Basic

1. Incident Name:	2. Date/Time Prepared:	3. Operational Period: 0600-2200	
PORPHYRY	Date: 09/21/2020 Time: 1000	Date/Time From: 09/22/2020 0600 TUE	Date/Time To: 09/24/2020 2200 THU

4. Basic Radio Channel Use:

Zone Group	Ch #	Function	Channel Name/Trunked Radio System Talkgroup	Assignment	RX Freq	RX Tone/NAC	TX Freq	TX Tone/NAC	Mode (A,D, or M)	Remarks
1	8	LOGISTICS	TAC2		167.42500		167.42500			
1	2	COMMAND			169.9000	131.8	164.7875	131.8		
1	7	TACTICAL	TAC1		166.9875		166.98756			
1	6	AIR TO GROUND	AG46		167.7000		167.7000			

5. Special Instructions:

6. Prepared By (Communications Unit Leader)	Name: ALEXIS MARTIN	Signature:
ICS 205	IAP Page	Date/Time: 09/21/2020 1000

AIR OPERATIONS SUMMARY (ICS 220)

1. Incident Name: Porphyry		2. Operational Period: Date From: 9/22/2020 Date To: 9/24/2020 Time From: 0600 Time To: 2200			3. Sunrise: 0732 Sunset: 1941 =9/22 9/23 = 0733 1939 9/24 = 0735 1937	
4. Remarks (safety notes, hazards, air operations special equipment, etc.): Be aware of limited visibility due to smokey conditions. Backcountry air traffic in area.			5. Ready Alert Aircraft: Medivac: N353SH New Incident: N353SH			6. Temporary Flight Restriction Number: Altitude: No TFR in Place Center Point:
			8. Frequencies:	AM	FM	9. Fixed-Wing (category/kind/type, make/model, N#, base):
			Air/Air Fixed-Wing	119.425		Air Tactical Group Supervisor Aircraft: N155AV in McCall local ATGS
7. Personnel:	Name:	Phone Number:	Air/Air Rotary-Wing – Flight Following			
Air Operations Branch Director	N/A	XXX-XXX-XXXX	Air/Ground		A/G 46 167.700	
Air Support Group Supervisor	N/A	XXX-XXX-XXXX	Command		169.900 131.8 tx/rx	
Air Tactical Group Supervisor	N/A	XXX-XXX-XXXX	Deck Coordinator			
Helicopter Coordinator	N/A	XXX-XXX-XXXX	Take-Off & Landing Coordinator			
Helibase Manager	McCall Helibase	(208) 634-0972	Air Guard			
10. Helicopters (use additional sheets as necessary):						
FAA N#	Category/Kind/Type	Make/Model	Base	Available	Start	Remarks
N611CK	Type 1	SH-3H	McCall	0830	0800	Not assigned
N353SH	Type 3	AS-350	McCall	0830	0800	Not assigned
N679H	Type 2	Bell 205++	Price Valley	0830	0800	Not assigned
11. Prepared by: Name: Ryan Taie Position/Title: FAO			Signature: _____			

1. Incident Name: Prophyry	2. Operational Period: Date From: 9/22/2020 Date To: 9/24/2020 Time From: 0600 Time To: 2200	3. Sunrise: HHMM Sunset: HHMM
11. Prepared by: Name: Ryan Taie Position/Title: FAO		Signature: _____
ICS 220, Page 2	Date/Time: 9/21/2020 6:00 PM	

Medical Plan (ICS 206 WF)
Controlled Unclassified Information//Basic

1. Incident/Project Name:		2. Operational Period: 0600-2200					
PORPHYRY		Date/Time From: 09/22/2020 0600 TUE		Date/Time To: 09/24/2020 2200 THU			
3. Ambulance Services							
Name	Complete Address	Phone & EMS Frequency		Advanced Life Support (ALS) Yes No			
MCCALL FIRE AND EMS	201 DEINHARD LANE MCCALL, ID 83638	911		X			
4. Air Ambulance Services							
Name	Phone	Type of Aircraft	Capability				
AIR ST LUKES MEDICAL TRANSPORT	(208) 381-8900	BELL 429					
TWO BEAR AIR	(406) 755-4297	BELL 429					
5. Hospitals							
Name Complete Address	GPS Datum - WGS 84 Coordinate Standard Degrees Decimal Minutes DD° MM.MMM' N - Lat DD° MM.MMM' W - Long	Travel Time		Phone	Helipad		Level of Care Facility
		Air	Ground		Yes	No	
ST LUKES MCCALL MEDICAL 1000 HWY 55 MCCALL, ID 83638	Lat: 44 54.797 Long: 116 06.252 VHF:			(208) 634-2221	X		LEVEL 3 TRAUMA CENTER AND RAPID COVID TESTING
CASCADE MEDICAL CENTER 402 LAKE CASCADE PARKWAY CASCADE, ID 83611	Lat: 44 31.105 Long: 116 2.973 VHF:			(208) 382-4242	X		RAPID COVID TESTING
ST. ALPHONSUS 1055 N CURTIS RD. BOISE, ID 83706	Lat: 43 36.81 Long: 116 15.69 VHF:			(208) 367-2121	X		LEVEL 2 TRAUMA
UNIVERSITY OF UTAH 50 N. MEDICAL DR SALT LAKE CITY, UT 84132	Lat: 40 46.34 Long: 111 50.24 VHF:			(801) 581-2121	X		LEVEL 1 TRAUMA CENTER WITH BURN CENTER
6. Area Location Capability							
Branch Division/Group							
8. Prepared By (Medical Unit Leader)		9. Date/Time		10. Reviewed By (Safety Officer)		11. Date/Time	
ALEXIS MARTIN PSC3		09/21/2020 1000		NICK BOHNSTEDT ICT3 (T)		09/21/2020 1600	

Medical Plan (ICS 206 WF)
Controlled Unclassified Information//Basic

1. Incident/Project Name:		2. Operational Period: 0600-2200	
PORPHYRY		Date/Time From: 09/22/2020 0600 TUE	Date/Time To: 09/24/2020 2200 THU
6. Area Location Capability			
Branch Division/Group			
	EMS Responders & Capability:		
	Equipment Available on Scene:		
	Medical Emergency Channel:		
	ETA for Ambulance to Scene:		
	Air:		
	Ground:		
	Approved Helispot:		
	Lat:		
	Long:		
7. Remote Camp Location(s)			
Name & Location			
	Point Of Contact:		
	EMS Responders & Capability		
	Equipment Available on Scene:		
	Medical Emergency Channel:		
	ETA for Ambulance To Scene:		
	Air:		
	Ground:		
	Approved Helispot:		
	Lat:		
	Long:		
8. Prepared By (Medical Unit Leader)	9. Date/Time	10. Reviewed By (Safety Officer)	11. Date/Time
ALEXIS MARTIN PSC3	09/21/2020 1000	NICK BOHNSTEDT ICT3 (T)	09/21/2020 1600

MEDICAL PLAN (ICS 206 WF)
Controlled Unclassified Information//Basic

Medical Incident Report

FOR A NON-EMERGENCY INCIDENT, WORK THROUGH CHAIN OF COMMAND TO REPORT AND TRANSPORT INJURED PERSONNEL AS NECESSARY.

FOR A MEDICAL EMERGENCY: IDENTIFY ON SCENE INCIDENT COMMANDER BY NAME AND POSITION AND ANNOUNCE "MEDICAL EMERGENCY" TO INITIATE RESPONSE FROM IMT COMMUNICATIONS/DISPATCH.

Use the following items to communicate situation to communications/dispatch.

1. CONTACT COMMUNICATIONS / DISPATCH (Verify correct frequency prior to starting report)

Ex: "Communications: Div. Alpha. Stand-by for Emergency Traffic."

2. INCIDENT STATUS: Provide incident summary (including number of patients) and command structure.

Ex: "Communications, I have a Red priority patient, unconscious, struck by a falling tree. Requesting air ambulance to Forest Road 1 at (Lat/Long.) This will be the Trout Meadow Medical, IC is TFLD Jones. EMT Smith is providing medical care."

Severity of Emergency / Transport Priority	<input type="checkbox"/> RED/PRIORITY 1 Life or limb threatening injury or illness. Evacuation need is IMMEDIATE <i>Ex: Unconscious, difficulty breathing, bleeding severely, 2° - 3° burns more than 4 palm sizes, heat stroke, disoriented.</i> <input type="checkbox"/> YELLOW/PRIORITY 2 Serious Injury or illness. Evacuation may be DELAYED if necessary. <i>Ex: Significant trauma, unable to walk, 2° - 3° burns not more than 1-3 palm sizes.</i> <input type="checkbox"/> GREEN/PRIORITY 3 Minor Injury or illness. Non-Emergency transport <i>Ex: Sprains, strains, minor heat-related illness.</i>	
Nature of Injury or Illness & Mechanism of Injury		<i>Brief Summary of Injury or Illness (Ex: Unconscious, Struck by Falling Tree)</i>
Transport Request		<i>Air Ambulance / Short Haul/Hoist Ground Ambulance / Other</i>
Patient Location		<i>Descriptive Location & Lat. / Long. (WGS84)</i>
Incident Name		<i>Geographic Name + "Medical" (Ex: Trout Meadow Medical)</i>
On-Scene Incident Commander		<i>Name of on-scene IC of Incident within an Incident (Ex: TFLD Jones)</i>
Patient Care		<i>Name of Care Provider (Ex: EMT Smith)</i>

3. INITIAL PATIENT ASSESSMENT: Complete this section for each patient as applicable (start with the most severe patient)

Patient Assessment: See IRPG Page 106

Treatment:

4. TRANSPORT PLAN:

Evacuation Location (if different): (Descriptive Location (drop point, intersection, etc.) or Lat. /Long.) Patient's ETA to Evacuation Location:

Helispot / Extraction Site Size and Hazards:

5. ADDITIONAL RESOURCES / EQUIPMENT NEEDS:

Example: Paramedic/EMT, Crews, Immobilization Devices, AED, Oxygen, Trauma Bag, IV/Fluid(s), Splints, Rope rescue, Wheeled litter, HAZMAT, Extrication

6. COMMUNICATIONS: Identify State Air/Ground EMS Frequencies and Hospital Contacts as applicable

Function	Channel Name/Number	Receive (Rx)	Tone/NAC *	Transmit (Tx)	Tone/NAC *
COMMAND					
AIR-TO-GRND					
TACTICAL					

7. CONTINGENCY: Considerations: If primary options fail, what actions can be implemented in conjunction with primary evacuation method? Be thinking ahead.

8. ADDITIONAL INFORMATION: *Updates/Changes, etc.*

REMEMBER: Confirm ETA's of resources ordered. Act according to your level of training. Be Alert. Keep Calm. Think Clearly. Act Decisively.

Porphyry Fire-COVID-19 SCREENING TOOL 2020

Date:

Incident Resource Order Number (A, C, E, O):

How many Personnel are with your module?

Today or in the past 24 hours, have you or anyone on your crew had any of the following symptoms?

Cough more than expected?

- Shortness of breath or difficulty breathing?
- Fever greater than 100 degrees? Chills?
- Muscle pain outside your normal fire firefighting?
- Sore Throat?
- New loss of taste or smell?
- Fatigue, outside your normal for firefighting?
- Headache, outside your normal for firefighting?
- Congestion or runny nose, outside your normal for firefighting?
- Nausea or vomiting?
- Diarrhea?
- No symptoms

In the past 14 days, have you or any of your Crew/Module/Group had contact with a person known to be infected with the coronavirus (COVID-19)?

An individual is identified with a possible COVID-19 infection based on the screening tool.

Cough more than expected? Shortness of breath or difficulty breathing? Fever? Chills? Muscle pain outside your normal for firefighting? Sore throat? New loss of taste or smell? Temperature greater than 100.4?

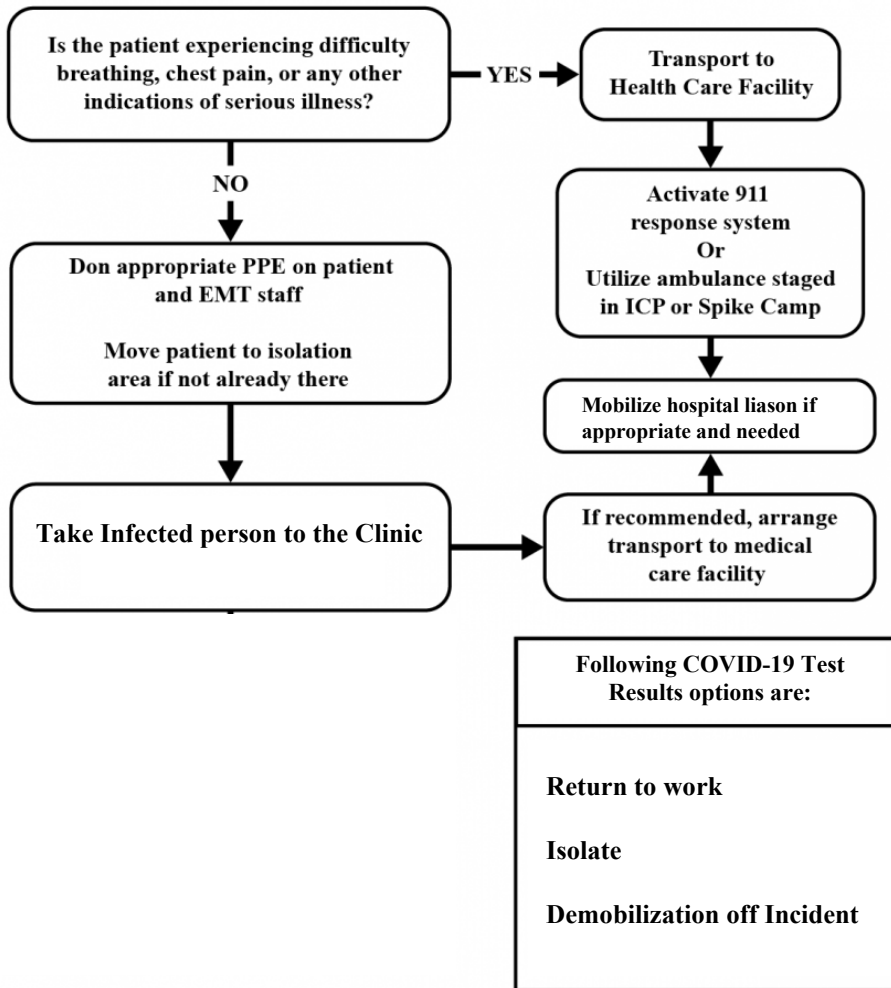

Porphyry Fire Covid Response Procedures

How to respond:

- Notify immediate supervisor including OPS, if necessary, contact designated first responder.
- Contact the Covid Liaison Jess Asmussen (208)-739-1561
- Refer to the ICS 206 and supporting documentation for guidelines and medical contact information.
- Infected individual's crew will provide transportation to the med unit and clinic.
- Crew with infected individual will stay isolated on fire till test results come back.
- After test results come back, direction will be given to either continue isolation or continue working.

SAFETY MESSAGE/PLAN (ICS 208)

1. Incident Name: Porphyry	2. Operational Period:	Date From: 9/22/2020 Time From: 0600	Date To: 9/24/2020 Time To: 2200
--------------------------------------	-------------------------------	-----------------------------------------	-------------------------------------

3. Safety Message/Expanded Safety Message, Safety Plan, Site Safety Plan:
Safety Message Safety Concerns

Environmental Safety Concerns

- Snags and fire weakened green trees. Lots of large standing timber.
 - o Extensive hazard tree mitigation has been conducted but it is impossible to get remove all overhead hazard.
 - o Burn scars are currently checking fire spread head.
 - o Steep ground with worn fireline and paths becoming beat out.
 - o Soil in dozer line and hand line is becoming powder.
- Rolling material
 - o When working around the large amount of down and bucked large wood, the potential for rollers is always present.
- Weather
 - o Be aware of changes in weather and how they may affect the fire and the environment around you.
 - o Pay attention to weather forecasts and weather radar to up on the most current weather information.
 - o Be ready to move to safer locations when appropriate due to anticipated weather changes.

Travel

- Watch your travel speed through the Big Creek drainage to keep dust to a minimum.

COVID

- Maintain COVID protocols.
 - o Use masks when meeting with someone from outside of your module and a distance of at least 6 feet cannot be maintained.
 - o Perform frequent self-checks and crew members observations to help with early detection.
 - o Early detection will protect more of your crew members and get you back in the game sooner by provider a more effective response.
 - o Wash hands often, preferably with warm soapy water whenever possible. Use of the hand wash unit in camp should be encouraged by all crewmembers when possible.
 - o Have hand sanitizers and use as appropriate.
 - o Following the COVID protocols will also serve to limit the spread of "camp crud" and limit accustomed down time that is common during the September fire season.

Don't let your guard down...Focus on the mission and finish this fire strong so that you and your fellow crew members can move on to the next one ready for the challenge!

4. Site Safety Plan Required? Yes No
Approved Site Safety Plan(s) Located At:

5. Prepared by: Name: Nick Bohnstedt Position/Title: IC3 trainee Signature: _____