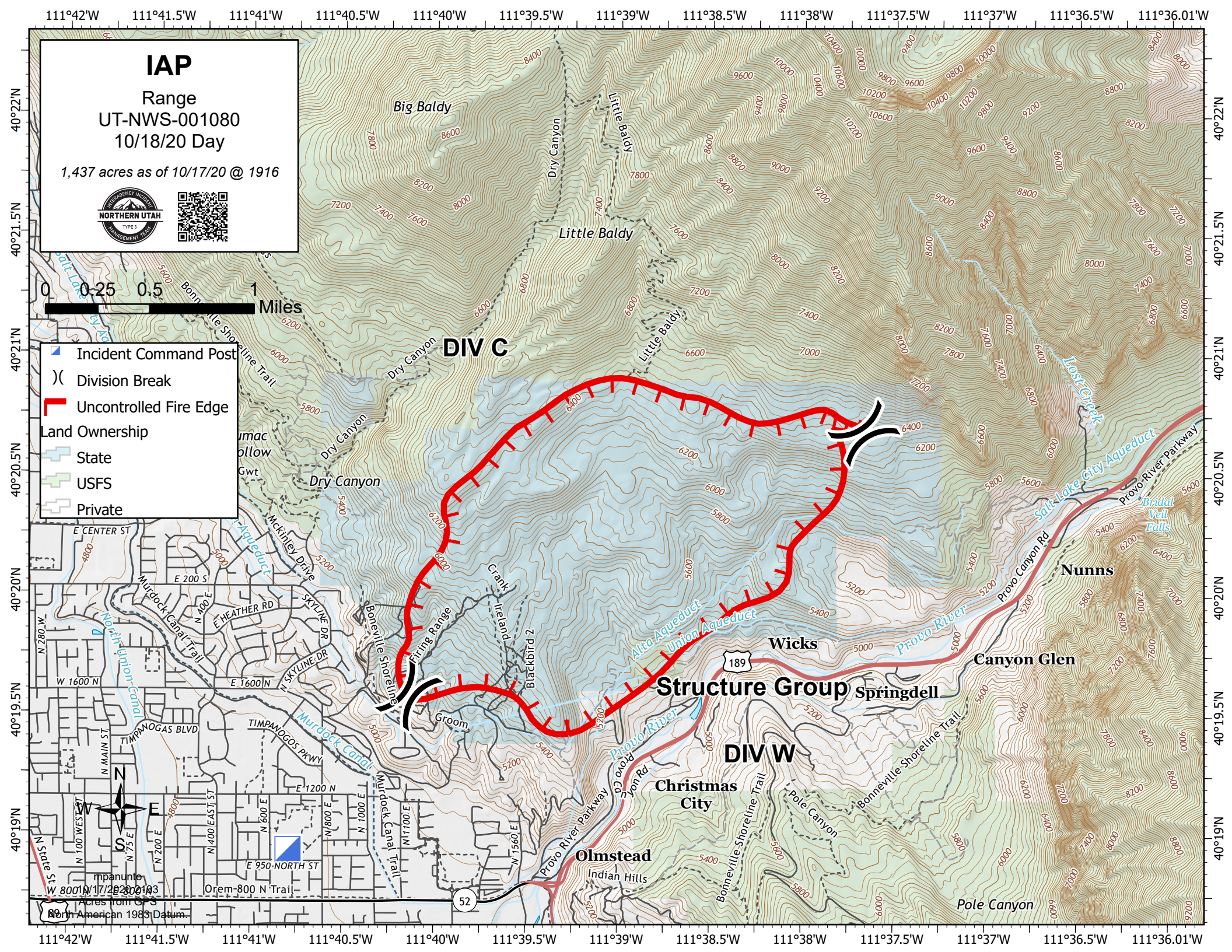
IAP
Range
UT-NWS-001080
10/18/20 Day
1,437 acres as of 10/17/20 @ 1916
NORTHERN UTAH
0 0.25 0.5 1 Miles
Incident Command Post
Division Break
Uncontrolled Fire Edge
Land Ownership
State
USFS
Private
DIV C
DIV W
Structure Group
Big Baldy
Little Baldy
Dry Canyon
Wicks
Springdell
Canyon Glen
Nunns
Christmas City
Olmstead
Indian Hills
Pole Canyon
Provo River
Alta Aqueduct
Union Aqueduct
Salt Lake City Aqueduct
Lost Creek
Bridal Veil Falls
Provo River Parkway
Provo Canyon Rd
Bonneville Shoreline Trail
Bonneville Shoreline
Firing Range
Crank
Ireland
Blackbird 2
Groom
Murdock Canal
North Union Canal
Murdock Canal Trail
Mckinley Drive
Orem-800 N Trail
E 950 NORTH ST
TIMPANOGAS BLVD
TIMPANOGOS PKWY
E CENTER ST
E 200 S
E HEATHER RD
SKYLINE DR
N SKYLINE DR
W 1600 N
E 1600 N
E 1200 N
N 280 W
N 100 WEST ST
N 75 E
N 200 E
N 400 EAST ST
N 600 E
N 800 E
N 1000 E
N 1100 E
N 1560 E
W 800 N
E 800 N
N State St
N
S
E
W
189
52
Acres from GPS
North American 1983 Datum.
111°42'W
111°41.5'W
111°41'W
111°40.5'W
111°40'W
111°39.5'W
111°39'W
111°38.5'W
111°38'W
111°37.5'W
111°37'W
111°36.5'W
111°36.01'W
40°22'N
40°21.5'N
40°21'N
40°20.5'N
40°20'N
40°19.5'N
40°19'N