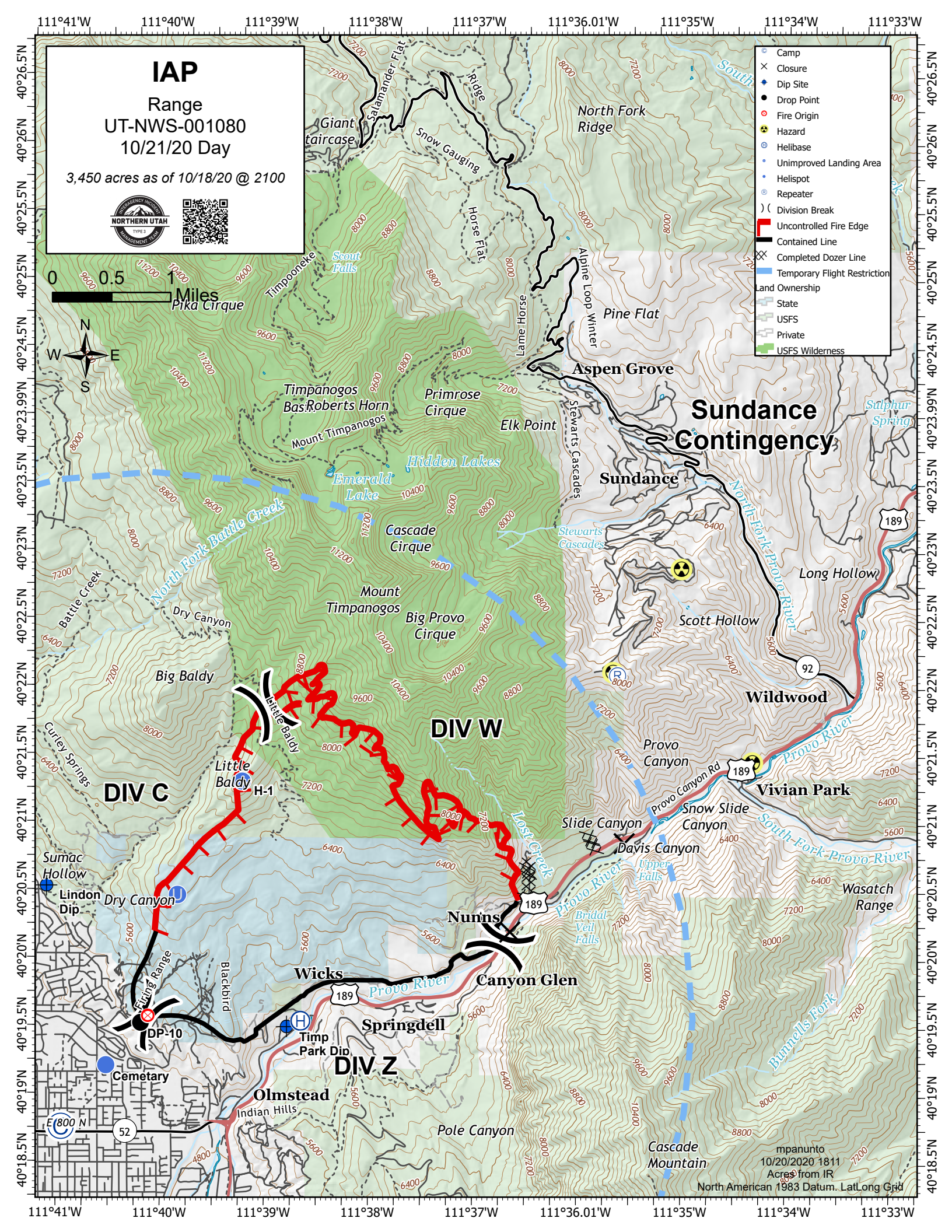
IAP
Range
UT-NWS-001080
10/21/20 Day
3,450 acres as of 10/18/20 @ 2100
NORTHERN UTAH
0 0.5 1 Miles
N
S
E
W
Camp
Closure
Dip Site
Drop Point
Fire Origin
Hazard
Helibase
Unimproved Landing Area
Helispot
Repeater
Division Break
Uncontrolled Fire Edge
Contained Line
Completed Dozer Line
Temporary Flight Restriction
Land Ownership
State
USFS
Private
USFS Wilderness
Sundance Contingency
DIV W
DIV C
DIV Z
Aspen Grove
Sundance
Wildwood
Vivian Park
Nunns
Canyon Glen
Wicks
Springdell
Olmstead
Pika Cirque
Timpanogos Basin
Roberts Horn
Primrose Cirque
Elk Point
Hidden Lakes
Emerald Lake
Cascade Cirque
Mount Timpanogos
Big Provo Cirque
Big Baldy
Little Baldy
H-1
Dry Canyon
Sumac Hollow
Lindon Dip
Firing Range
DP-10
Cemetary
Timp Park Dip
Pole Canyon
Cascade Mountain
Wasatch Range
Provo Canyon
Slide Canyon
Davis Canyon
Snow Slide Canyon
Provo Canyon Rd
Long Hollow
Scott Hollow
Pine Flat
North Fork Ridge
Giant Staircase
Salamander Flat
Ridge
Snow Gauging
Horse Flat
Lame Horse
Alpine Loop Winter
Stewarts Cascades
Timpooneke
Scout Falls
Mount Timpanogos
Battle Creek
Dry Canyon
Curley Springs
Blackbird
Indian Hills
Lost Creek
Provo River
North Fork Provo River
South Fork Provo River
Upper Falls
Bridal Veil Falls
Bunnells Fork
Sulphur Spring
E 800 N
189
92
52
mpanunto
10/20/2020 1811
Acres from IR
North American 1983 Datum. LatLong Grid
111°41'W
111°40'W
111°39'W
111°38'W
111°37'W
111°36.01'W
111°35'W
111°34'W
111°33'W
40°26.5'N
40°26'N
40°25.5'N
40°25'N
40°24.5'N
40°23.99'N
40°23.5'N
40°23'N
40°22.5'N
40°22'N
40°21.5'N
40°21'N
40°20.5'N
40°20'N
40°19.5'N
40°19'N
40°18.5'N