



Total Acres

84,059

USFS 40,401	BLM 4,034	State 16,315
----------------	--------------	-----------------

Private 23,075	BOR 234
-------------------	------------

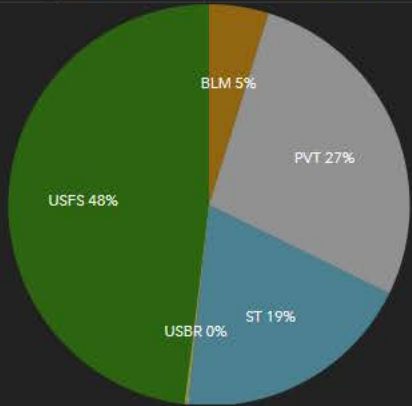

CONTAINMENT
39%

TOTAL PERIMETER 103 MILES	DOZER LINE 27 MILES
---------------------------------	---------------------------

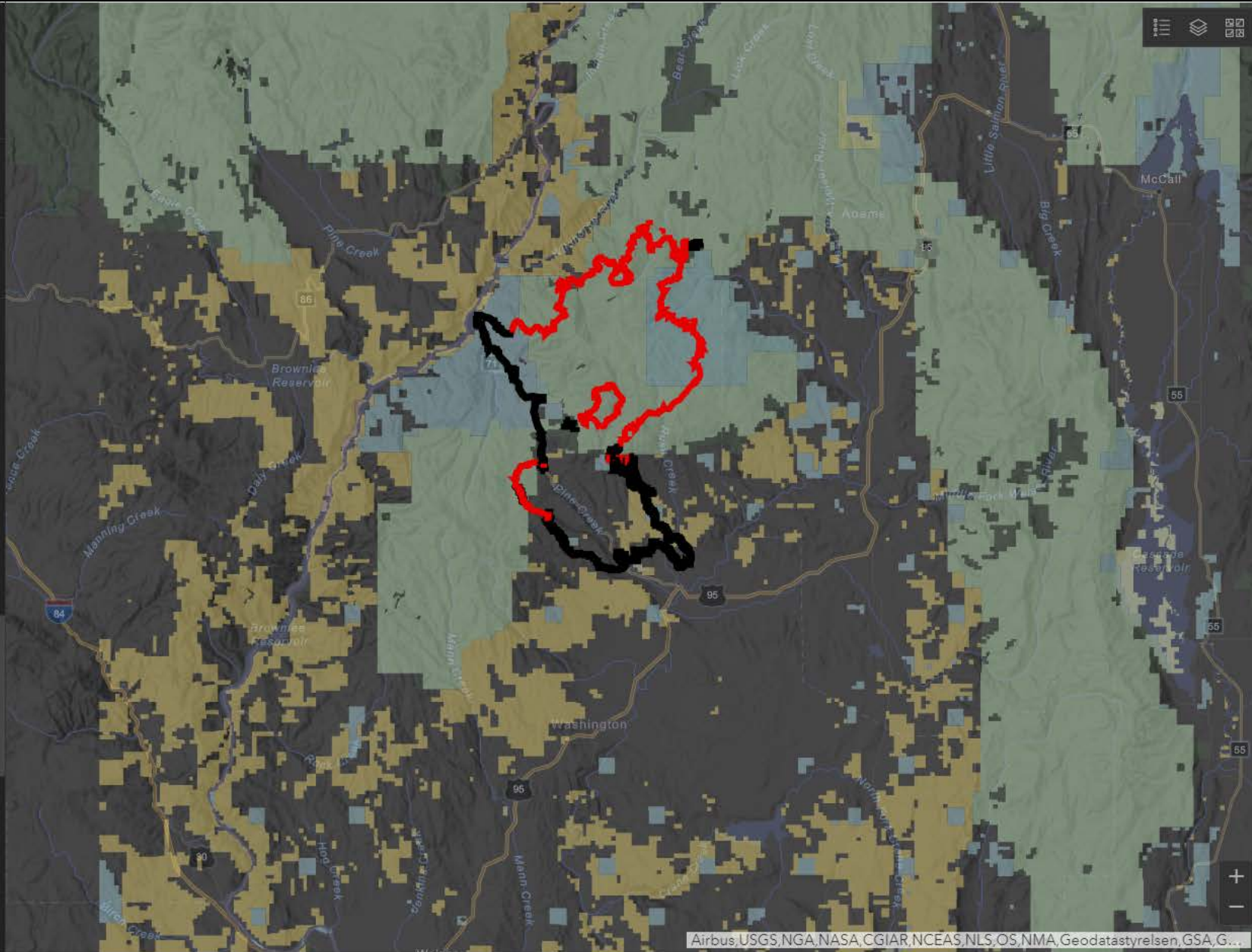

Airbus,USGS,NGA,NASA,CGIAR,NCEAS,NLS,OS,NMA,Geodastyrelsen,GSA,G...

Total Incident Personnel

324

Injuries

1

Estimated Cost To Date

\$3.15 M

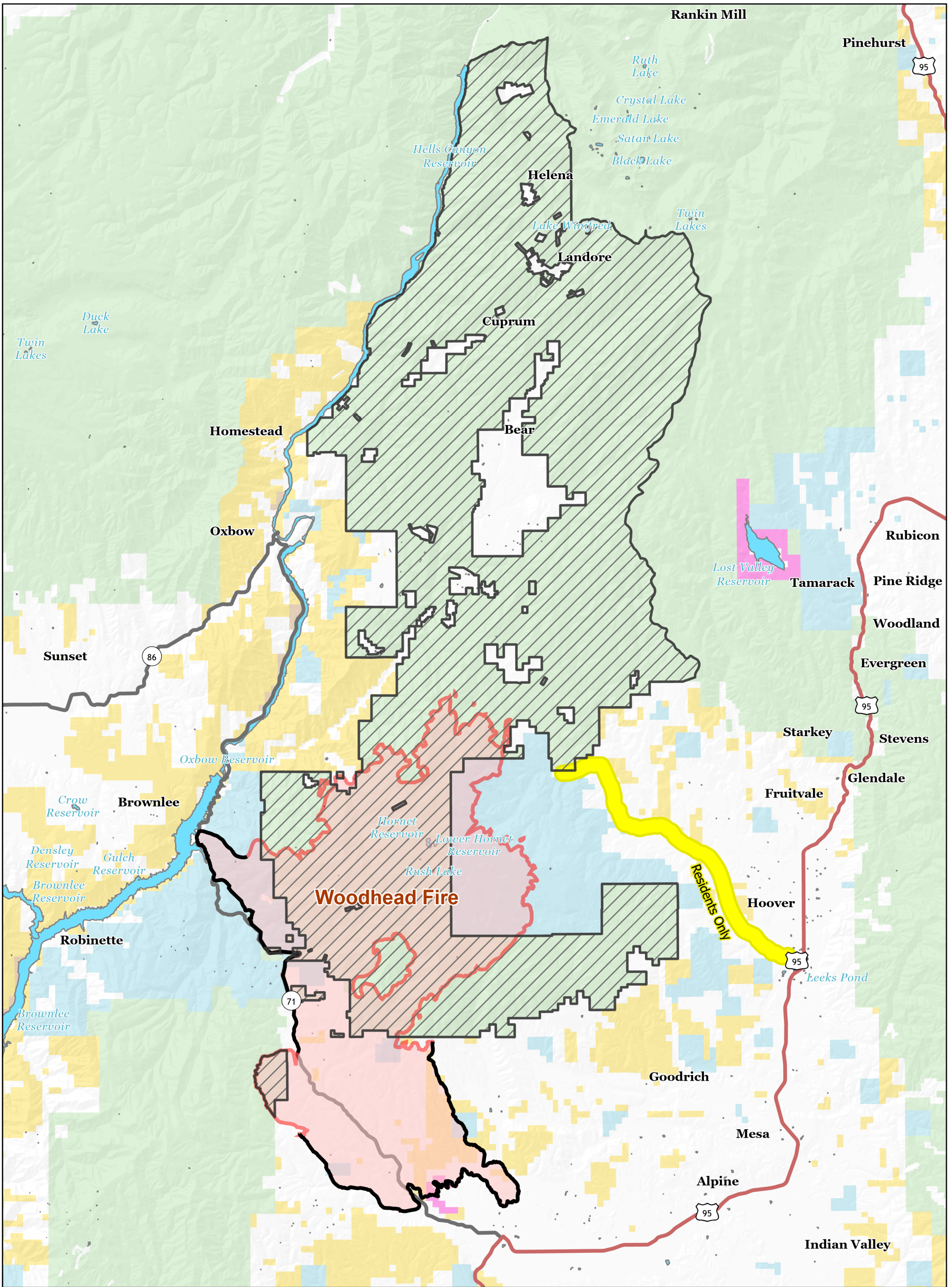

Woodhead Fire

83,940 Acres
 September 16, 2020
 32% Containment

- | | |
|---------------------|---------------------------|
| Fire Perimeter | Local Connector |
| Other | Bureau of Land Management |
| Contained Line | Bureau of Reclamation |
| Residents Only | Other Federal |
| Forest Closure Area | State |
| Secondary Hwy | US Forest Service |
| | Private |

0 1 2 3 4
 Miles

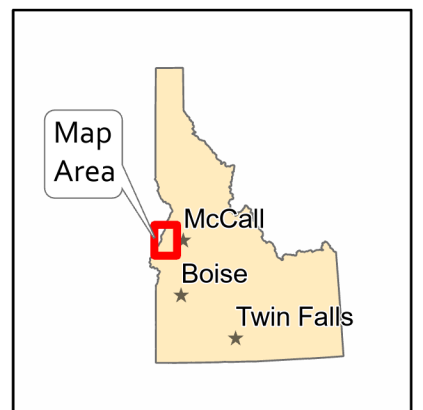

Woodhead Fire

Progression Map
84,059 Acres
9/15/2020



- ⊗ Fire Origin
- 9/7-8/2020
- 9/9/2020
- 9/10-11/2020
- 9/12/2020
- 9/13/2020
- 9/14/2020
- 9/15/2020
- State
- County

Date	Growth (Acres)	Total (Acres)
9/7-8/2020	25,110	25,110
9/9/2020	1,705	26,815
9/10-11/2020	13,249	40,064
9/12/2020	1,777	41,842
9/13/2020	6,626	48,468
9/14/2020	26,239	74,706
9/15/2020	9,353	84,059

9/7/2020
2:34 PM

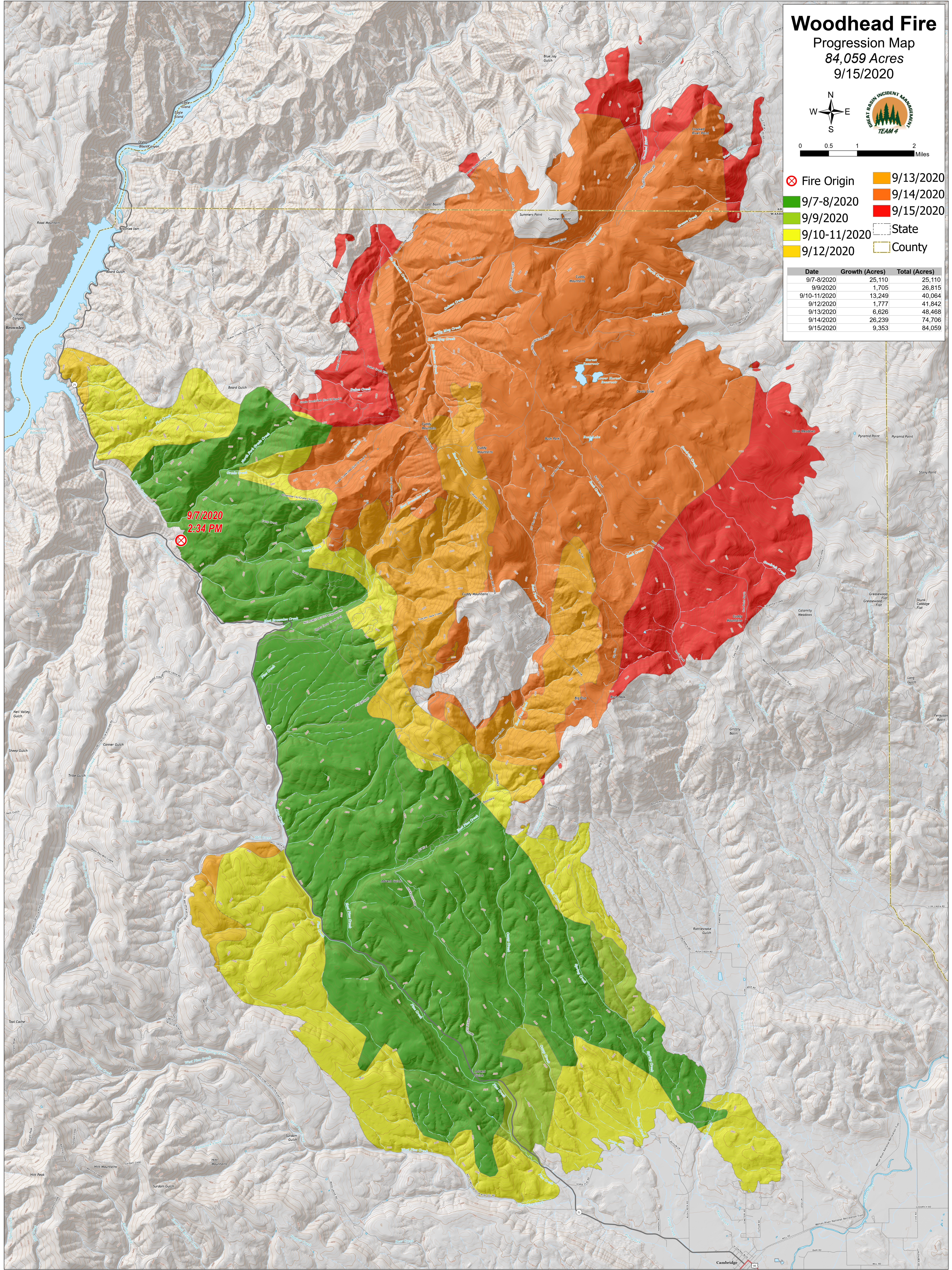

















Incident Contact

Fire Information

Email: 2020.Woodhead@firenet.gov

Phone: 208-207-7417

Hours: 7 AM - 9 PM

Woodhead Fire



Unit Information

Payette National Forest
U.S. Forest Service
500 N Mission St
McCall, ID 83638

