

Operations

Woodhead
ID-PAF-000570
9/27 - Day Shift

95,985 Acres at 9/24 @ 2300 hrs

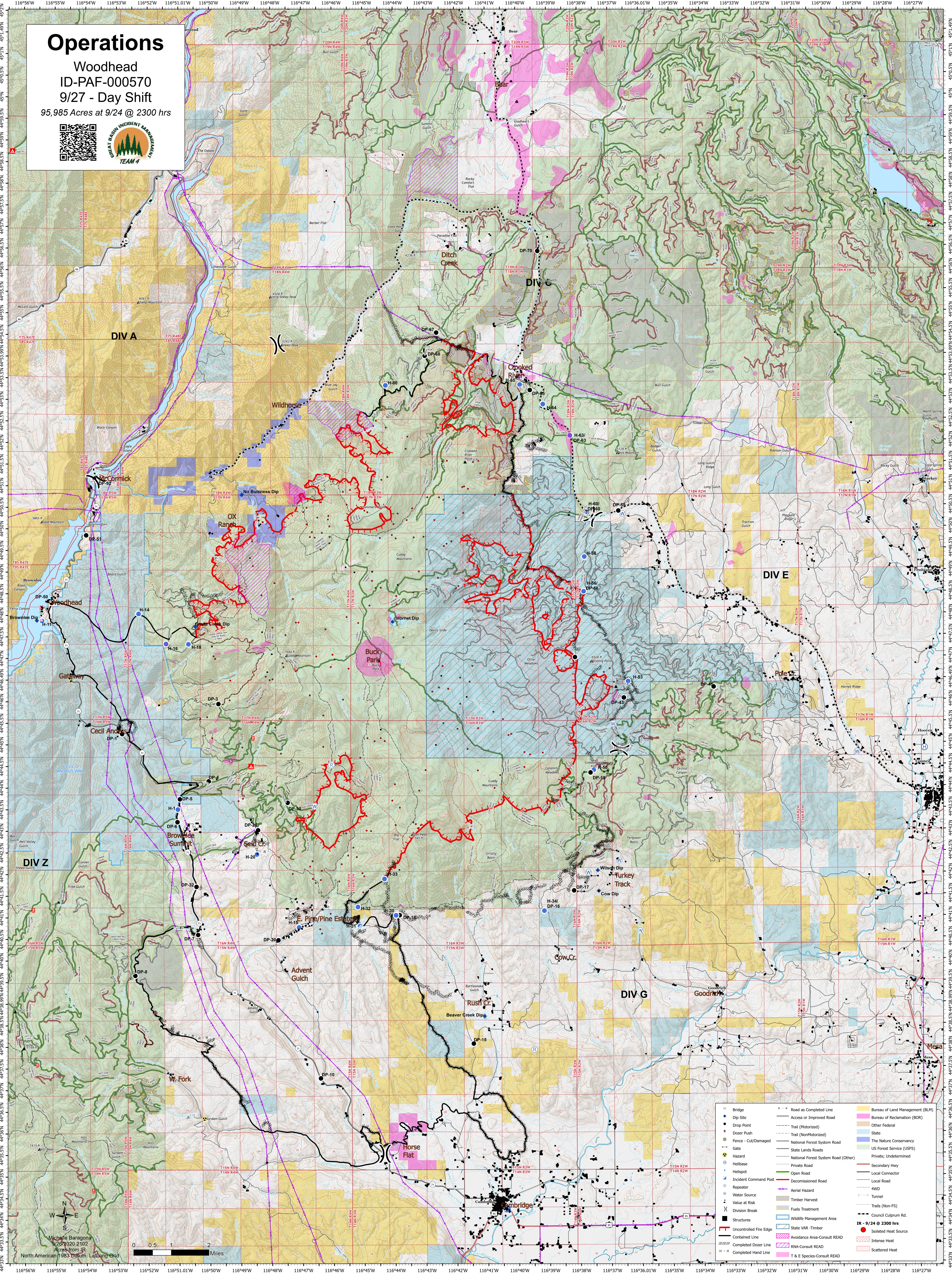

	Bridge		Road as Completed Line		Bureau of Land Management (BLM)
	Dip Site		Access or Improved Road		Bureau of Reclamation (BOR)
	Drop Point		Trail (Motorized)		Other Federal
	Dozer Push		Trail (Non-Motorized)		State
	Fence - Cut/Damaged		National Forest System Road		The Nature Conservancy
	Gate		State Lands Roads		US Forest Service (USFS) Private; Undetermined
	Hazard		National Forest System Road (Other)		Secondary Hwy
	Helibase		Private Road		Local Connector
	Helispot		Open Road		Local Road
	Incident Command Post		Decommissioned Road		4WD
	Repeater		Aerial Hazard		Tunnel
	Water Source		Timber Harvest		Wildlife Management Area
	Value at Risk		Fuels Treatment		State VAR - Timber
	Structures		Wildlife Management Area		Council Culprum Rd.
	Uncontrolled Fire Edge		Avoidance Area - Consult READ		IR - 9/24 @ 2300 hrs
	Contained Line		RNA-Consult READ		Isolated Heat Source
	Completed Dozer Line		T & E Species-Consult READ		Intense Heat
	Completed Hand Line				Scattered Heat

Michelle Baragona
2020 2102
Acres from JR
North American 1983 Datum, LatLong Grid

