

Operations

Woodhead
ID-PAF-000570
9/28 - Day Shift
96,223 Acres at 9/27 @ 2218 hrs

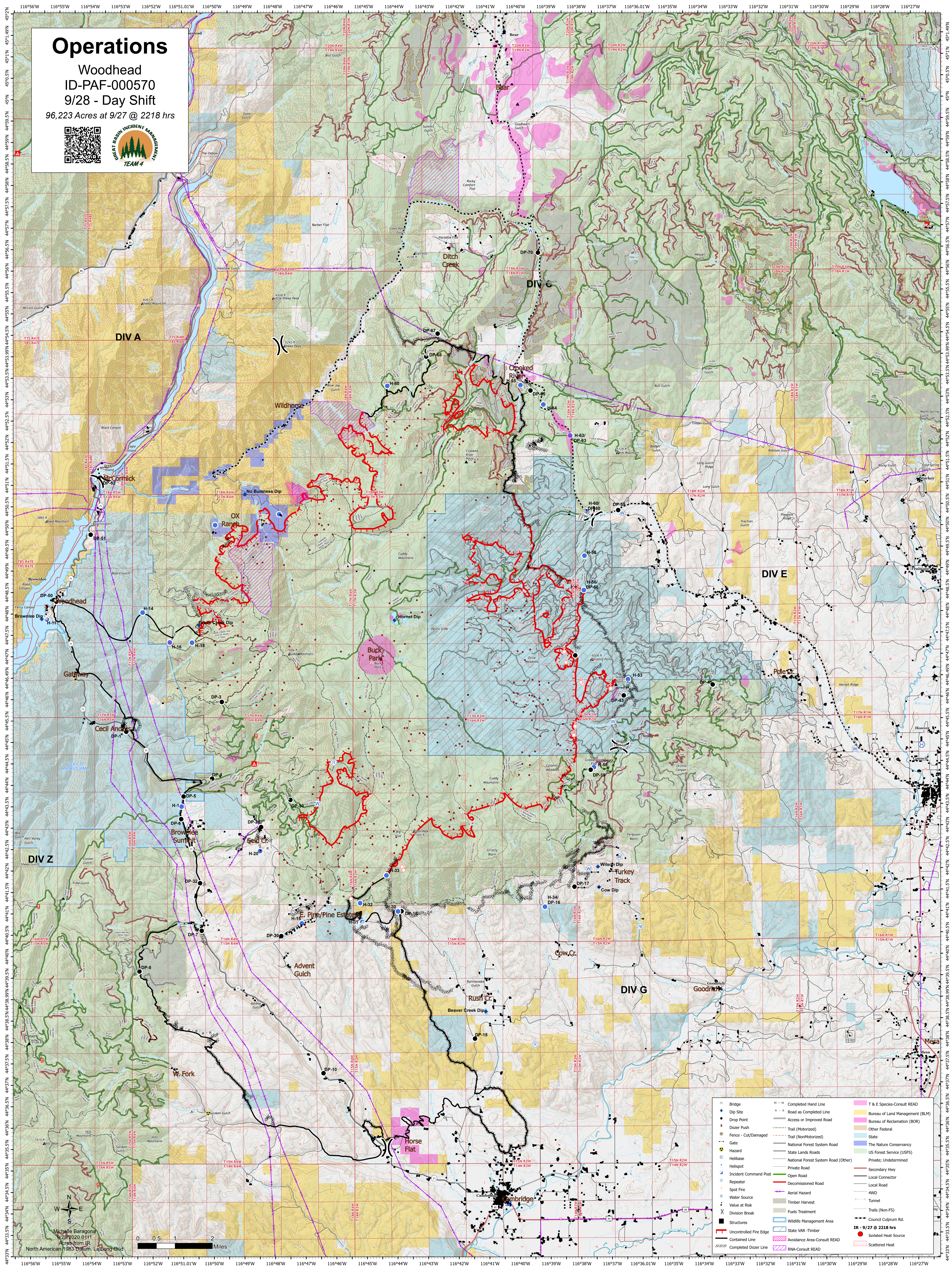

Bridge	H - H	Completed Hand Line	T & E Species-Consult READ
Dip Site	R - R	Road as Completed Line	Bureau of Land Management (BLM)
Drop Point	---	Access or Improved Road	Bureau of Reclamation (BOR)
Dozer Push	---	Trail (Motorized)	Other Federal
Fence - Cut/Damaged	---	Trail (Non-Motorized)	State
Gate	---	National Forest System Road	The Nature Conservancy
Hazard	---	Slate Lands System	US Forest Service (USFS)
Heliport	---	National Forest System Road (Other)	Private; Undetermined
Hellbase	---	Private Road	Secondary Hwy
Incident Command Post	---	Open Road	Local Connector
Repeater	---	Decommissioned Road	Local Road
Spot Fire	---	Aerial Hazard	4WD
Water Source	---	Timber Harvest	Tunnel
Value at Risk	---	Fuels Treatment	Trails (Non-FS)
Division Break	---	Wildlife Management Area	Council Culprum Rd.
Structures	---	State VAR - Timber	IR - 9/27 @ 2218 hrs
Uncontrolled Fire Edge	---	Avoidance Area-Consult READ	Isolated Heat Source
Contained Line	---	RNA-Consult READ	Scattered Heat
Completed Dozer Line	---		

Michelle Baragona
9/28/2020 0111
Acres from JR
North American # 983 Team - Lallong Grid

