

Pump Map

Woodhead
ID-PAF-000570
9/28

95,985 Acres at 9/24 @ 2300 hrs

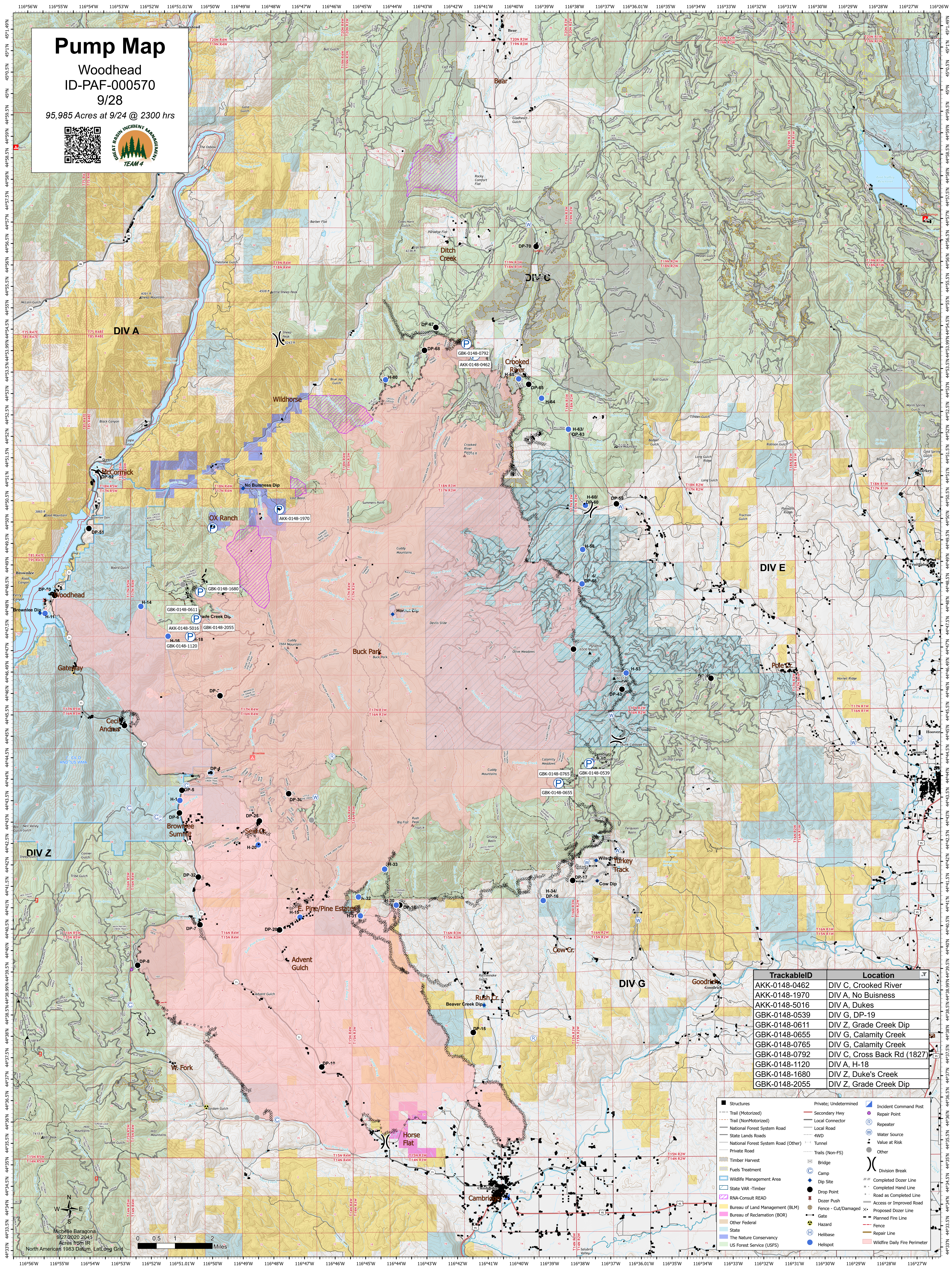

TrackableID	Location
AKK-0148-0462	DIV C, Crooked River
AKK-0148-1970	DIV A, No Buisness
AKK-0148-5016	DIV A, Dukes
GBK-0148-0539	DIV G, DP-19
GBK-0148-0611	DIV Z, Grade Creek Dip
GBK-0148-0655	DIV G, Calamity Creek
GBK-0148-0792	DIV C, Cross Back Rd (1827)
GBK-0148-1120	DIV A, H-18
GBK-0148-1680	DIV Z, Duke's Creek Dip
GBK-0148-2055	DIV Z, Grade Creek Dip

Structures	Private; Undetermined	Incident Command Post
Trail (Motorized)	Local Connector	Repair Point
Trail (Non-Motorized)	Local Road	Repeater
National Forest System Road	Local Road	Water Source
State Lands Roads	4WD	Value at Risk
National Forest System Road (Other)	Tunnel	Other
Private Road	Trails (Non-FS)	Division Break
Timber Harvest	Bridge	Completed Dozer Line
Fuels Treatment	Camp	Completed Hand Line
Wildlife Management Area	Dip Site	Road as Completed Line
State VAR - Timber	Drop Point	Access or Improved Road
RNA-Consult READ	Dozer Push	Proposed Dozer Line
Bureau of Land Management (BLM)	Gate	Planned Fire Line
Bureau of Reclamation (BOR)	Hazard	Fence
Other Federal	Heliport	Repair Line
State	Heliport	Wildfire Daily Fire Perimeter
The Nature Conservancy	Heliport	
US Forest Service (USFS)	Heliport	

Michelle Baragona
9/27/2020 2041
Acres from IR
North American 1983 Datum, Lat/Long Grid