

Operations

Woodhead
ID-PAF-000570
10/1 - Day Shift

96,478 Acres at 9/30 @ 2152 hrs

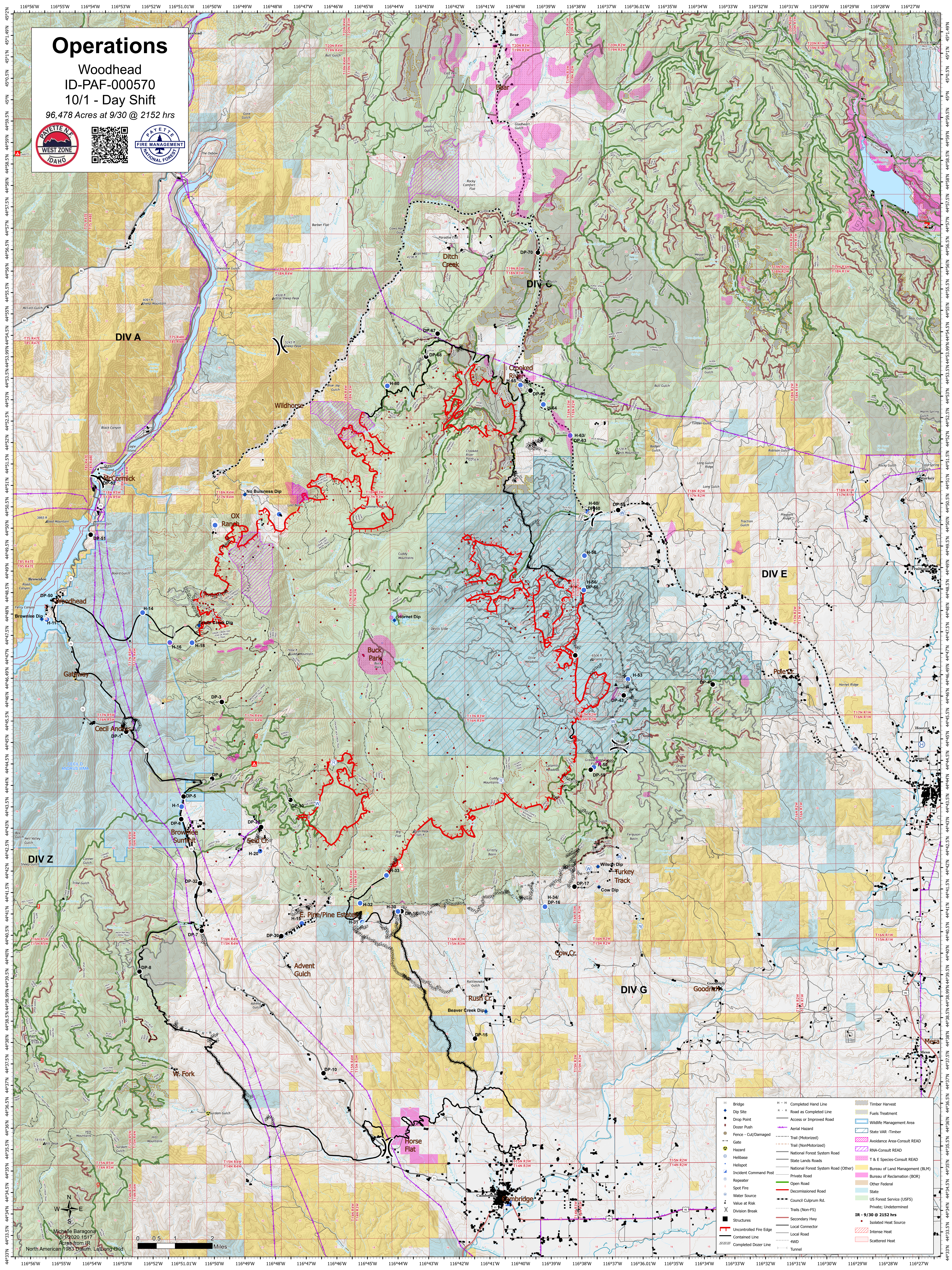

	Bridge		Completed Hand Line		Timber Harvest
	Dip Site		Road as Completed Line		Fuels Treatment
	Drop Point		Access or Improved Road		Wildlife Management Area
	Dozer Push		Aerial Hazard		State VAR - Timber
	Fence - Cut/Damaged		Trail (Motorized)		Avoidance Area-Consult READ
	Gate		Trail (Non-Motorized)		RNA-Consult READ
	Helibase		National Forest System Road		T & E Species-Consult READ
	Helispot		State Lands Roads		Bureau of Land Management (BLM)
	Incident Command Post		National Forest System Road (Other)		Bureau of Reclamation (BOR)
	Repeater		Private Road		State Fire
	Spot Fire		Open Road		Other Federal
	Water Source		Decommissioned Road		US Forest Service (USFS)
	Value at Risk		Council Culprum Rd.		Private, Undetermined
	Division Break		Trails (Non-FS)		IR - 9/30 @ 2152 hrs
	Structures		Secondary Hwy		Intense Heat
	Uncontrolled Fire Edge		Local Connector		Scattered Heat
	Contained Line		Local Road		
	Completed Dozer Line		4WD		
			Tunnel		

Michelle Baragona
10/1/2020 1517
Acres from JR
North American 1983 datum - Lullaug Grid

