

Woodhead

ID-PAF-000570

10/06/2020

96,478 Acres at
9/30 @ 2152 hrs

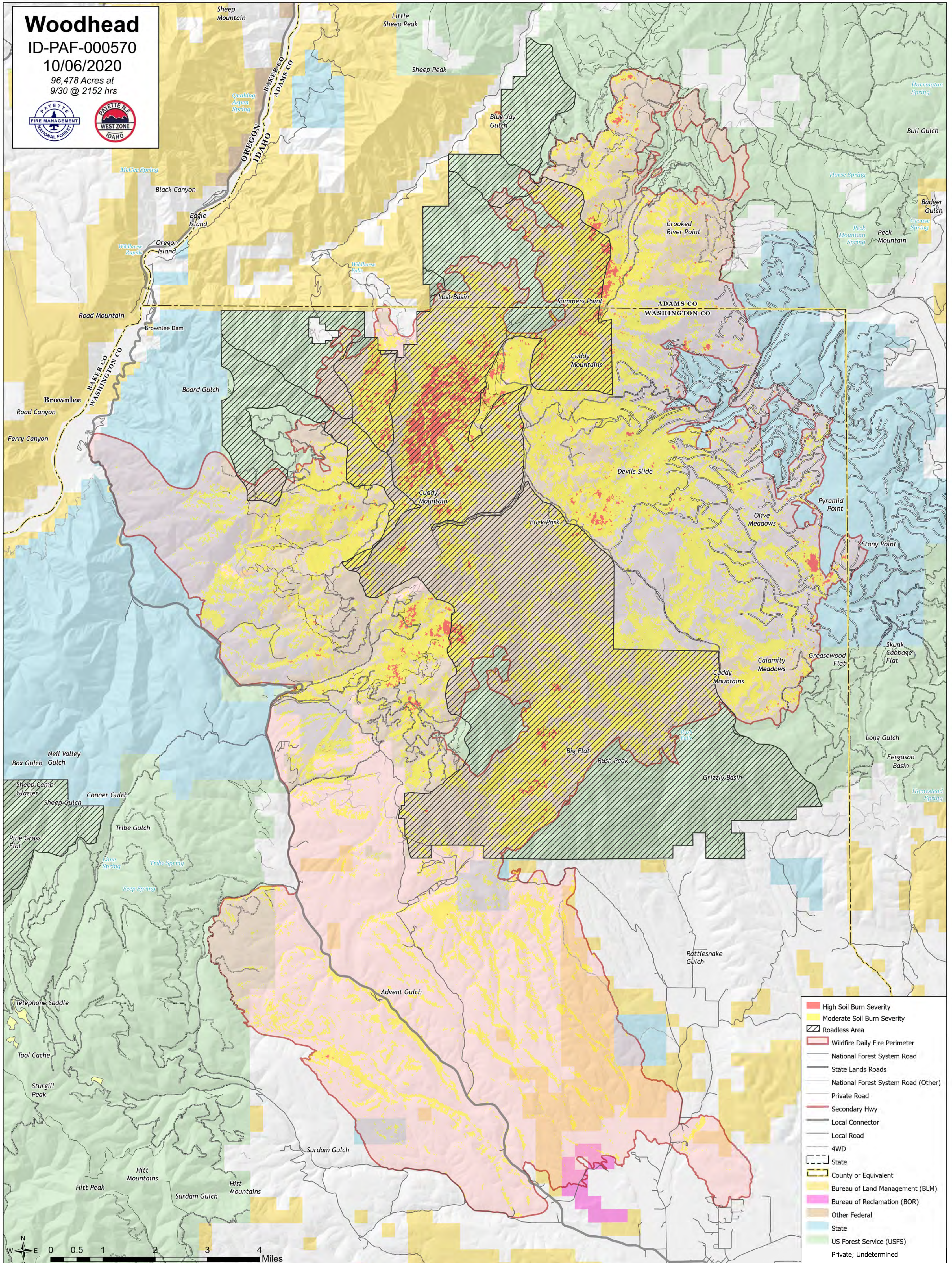

- High Soil Burn Severity
- Moderate Soil Burn Severity
- Roadless Area
- Wildfire Daily Fire Perimeter
- National Forest System Road
- State Lands Roads
- National Forest System Road (Other)
- Private Road
- Secondary Hwy
- Local Connector
- Local Road
- 4WD
- State
- County or Equivalent
- Bureau of Land Management (BLM)
- Bureau of Reclamation (BOR)
- Other Federal
- State
- US Forest Service (USFS)
- Private; Undetermined

