

# Woodhead Progression

ID-PAF-000570

October 9, 2020  
96,614 acres



	Date	Growth Ac	Total Ac
	9/7-8/2020	25,103	25,103
	9/9/2020	1,706	26,810
	9/10-11/2020	13,250	40,060
	9/12/2020	1,769	41,830
	9/13/2020	6,621	48,451
	9/14/2020	26,155	74,606
	9/15/2020	9,328	83,934
	9/16/2020	3,875	87,809
	9/17/2020	1,623	89,432
	9/18-20/2020	1,570	91,002
	9/21-22/2020	2,367	93,369
	9/23/2020	1,712	95,081
	9/24/2020	903	95,974
	9/25-27/2020	248	96,223
	9/28-30/2020	279	96,478
	9/8/2020	136	96,614

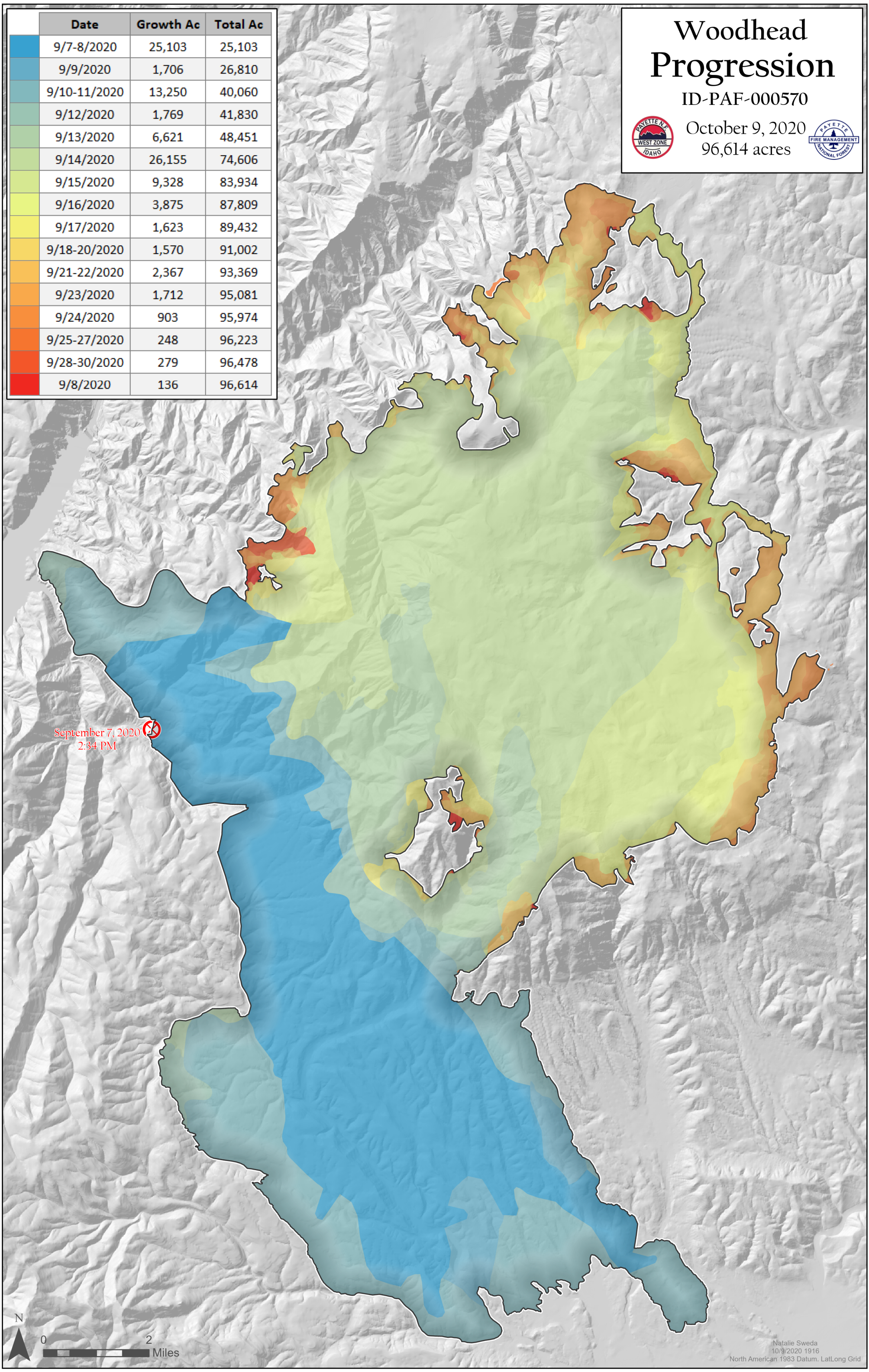

September 7, 2020 2:34 PM

