Transportation Map

Bear and Bennion Fire

UT-VLD-000127

UT-MLF-000115

June 19, 2021

California Interagency Incident Management Team

- Dip Site
- Helispot
- Division Break
- Incident Command Post
- Drop Point
- Camp
- Value at Risk
- Repair Point
- Fence - Cut/Damaged
- Dozer Push
- Mobile Weather Unit
- Repeater
- Hazard
- Water Source
- Completed Dozer Line
- Completed Hand Line
- Completed Road as Line
- Access or Improved Road
- Repair Line
- Fire Edge
- Contained Line

Transportation

- Highway
- Road
- 4WD Road
- Trail

Event Polygon

- Other
- Prescribed Fire
- Wildfire Daily Fire Perimeter

N

0 ¼ ½ 1 1½ 2 Miles

1:33,000

Name: NAD 1983 UTM Zone 12N

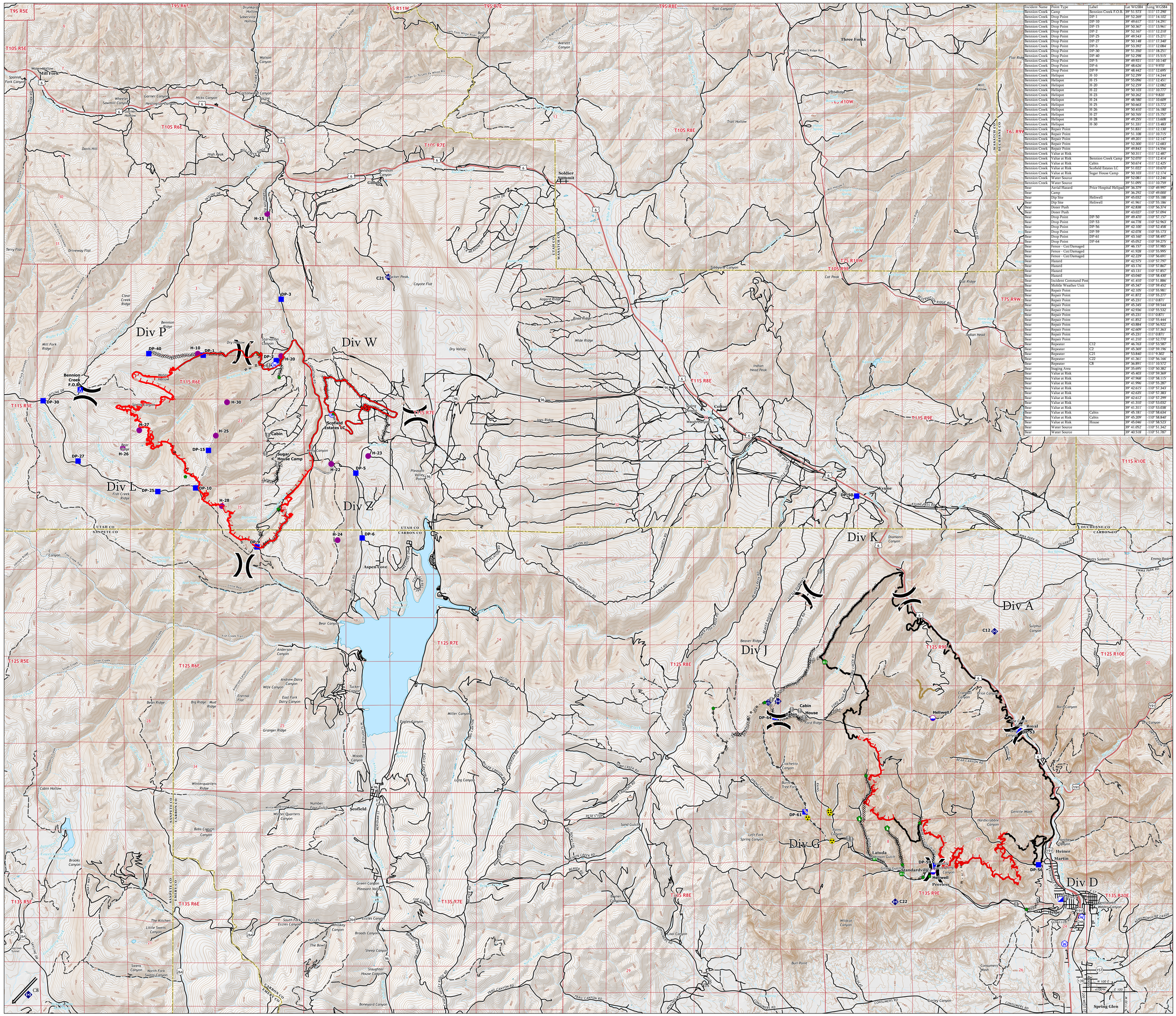

Incident Name	Point Type	Label	Lat WGS84	Long WGS84
Bennion Creek	Camp	Bennion Creek F.O.B.	39° 51.573	-111° 17.290
Bennion Creek	Drop Point	DP-1	39° 52.269	-111° 14.100
Bennion Creek	Drop Point	DP-10	39° 49.617	-111° 14.291
Bennion Creek	Drop Point	DP-15	39° 50.369	-111° 13.961
Bennion Creek	Drop Point	DP-2	39° 52.167	-111° 12.210
Bennion Creek	Drop Point	DP-25	39° 49.543	-111° 15.271
Bennion Creek	Drop Point	DP-27	39° 50.148	-111° 17.340
Bennion Creek	Drop Point	DP-3	39° 53.392	-111° 12.084
Bennion Creek	Drop Point	DP-30	39° 51.350	-111° 18.251
Bennion Creek	Drop Point	DP-40	39° 52.298	-111° 15.515
Bennion Creek	Drop Point	DP-5	39° 49.921	-111° 10.140
Bennion Creek	Drop Point	DP-6	39° 48.626	-111° 9.970
Bennion Creek	Drop Point	DP-9	39° 48.442	-111° 12.095
Bennion Creek	Helispot	H-10	39° 52.299	-111° 14.244
Bennion Creek	Helispot	H-15	39° 55.096	-111° 12.451
Bennion Creek	Helispot	H-20	39° 52.259	-111° 12.082
Bennion Creek	Helispot	H-22	39° 50.103	-111° 10.977
Bennion Creek	Helispot	H-23	39° 50.262	-111° 9.820
Bennion Creek	Helispot	H-24	39° 48.580	-111° 10.609
Bennion Creek	Helispot	H-25	39° 50.663	-111° 13.772
Bennion Creek	Helispot	H-26	39° 50.410	-111° 16.180
Bennion Creek	Helispot	H-27	39° 50.765	-111° 15.755
Bennion Creek	Helispot	H-28	39° 49.255	-111° 13.608
Bennion Creek	Helispot	H-30	39° 51.331	-111° 13.483
Bennion Creek	Repair Point		39° 51.831	-111° 12.130
Bennion Creek	Repair Point		39° 51.108	-111° 10.715
Bennion Creek	Repair Point		39° 49.201	-111° 12.149
Bennion Creek	Repair Point		39° 52.300	-111° 12.683
Bennion Creek	Repair Point		39° 49.843	-111° 14.556
Bennion Creek	Value at Risk		39° 50.311	-111° 12.482
Bennion Creek	Value at Risk	Bennion Creek Camp	39° 52.070	-111° 12.414
Bennion Creek	Value at Risk	Cabin	39° 50.674	-111° 12.425
Bennion Creek	Value at Risk	Scofield Estates LC	39° 51.022	-111° 10.679
Bennion Creek	Value at Risk	Sugar House Camp	39° 50.103	-111° 12.174
Bennion Creek	Water Source		39° 52.081	-111° 12.240
Bennion Creek	Water Source		39° 51.095	-111° 10.759
Bear	Aerial Hazard	Price Hospital Helipad	39° 36.379	-110° 49.997
Bear	Camp		39° 36.292	-110° 49.000
Bear	Dip Site	Heliwell	39° 45.032	-110° 55.188
Bear	Dip Site	Heliwell	39° 41.961	-110° 55.180
Bear	Dozer Push		39° 42.838	-110° 56.374
Bear	Dozer Push		39° 43.027	-110° 57.094
Bear	Drop Point	DP-50	39° 49.470	-110° 52.153
Bear	Drop Point	DP-53	39° 44.778	-110° 52.963
Bear	Drop Point	DP-56	39° 42.100	-110° 52.458
Bear	Drop Point	DP-59	39° 42.078	-110° 55.173
Bear	Drop Point	DP-61	39° 43.160	-110° 58.490
Bear	Drop Point	DP-64	39° 45.052	-110° 59.275
Bear	Fence - Cut/Damaged		39° 46.157	-110° 57.985
Bear	Fence - Cut/Damaged		39° 41.928	-110° 55.995
Bear	Fence - Cut/Damaged		39° 42.229	-110° 56.691
Bear	Hazard		39° 42.575	-110° 57.797
Bear	Hazard		39° 43.176	-110° 57.867
Bear	Hazard		39° 43.131	-110° 57.857
Bear	Hazard		39° 43.040	-110° 58.430
Bear	Incident Command Post		39° 41.410	-110° 51.880
Bear	Mobile Weather Unit		39° 45.347	-110° 59.452
Bear	Repair Point		39° 42.105	-110° 55.981
Bear	Repair Point		39° 41.872	-110° 55.227
Bear	Repair Point		39° 45.231	-111° 0.871
Bear	Repair Point		39° 45.349	-110° 59.548
Bear	Repair Point		39° 42.936	-110° 55.532
Bear	Repair Point		39° 45.231	-111° 0.871
Bear	Repair Point		39° 41.832	-110° 55.444
Bear	Repair Point		39° 43.884	-110° 56.922
Bear	Repair Point		39° 42.609	-110° 57.363
Bear	Repair Point		39° 45.231	-111° 0.871
Bear	Repair Point		39° 41.210	-110° 52.770
Bear	Repeater	C12	39° 46.763	-110° 53.587
Bear	Repeater	C2	39° 45.369	-110° 59.190
Bear	Repeater	C21	39° 53.840	-111° 9.302
Bear	Repeater	C22	39° 41.361	-110° 56.160
Bear	Repeater	C8	39° 36.891	-111° 10.572
Bear	Staging Area		39° 35.695	-110° 50.382
Bear	Value at Risk		39° 45.403	-110° 59.369
Bear	Value at Risk		39° 47.968	-110° 58.115
Bear	Value at Risk		39° 41.996	-110° 55.287
Bear	Value at Risk		39° 42.615	-110° 57.343
Bear	Value at Risk		39° 42.635	-110° 57.385
Bear	Value at Risk		39° 42.612	-110° 57.299
Bear	Value at Risk		39° 41.310	-110° 53.032
Bear	Value at Risk		39° 41.311	-110° 53.038
Bear	Value at Risk	Cabin	39° 45.181	-110° 58.634
Bear	Value at Risk	Cabin	39° 45.209	-110° 58.840
Bear	Value at Risk	House	39° 45.046	-110° 58.523
Bear	Water Source		39° 41.052	-110° 51.542
Bear	Water Source		39° 40.518	-110° 51.782