

BOUNDARY

IAP

SULPHUR GROUP
ID-SCF-021230
9/24/2021

est. 80,053 acres on
09/23/2021 1949hrs

- Check Point
- Dip Site
- Helispot
- Camp
- Lookout
- Fire Origin
- Value at Risk
- Other
- Bridge
- Mobile Weather Unit
- Repeater
- Restricted Water Source
- Planned Secondary Line
- Other
- Temporary Flight Restriction
- Fire Edge
- Trail
- National Designated Trail
- Gravel Road
- Dirt Roads
- Unimproved Roads
- Closed Roads
- Roads Open to All Vehicles, Yearlong
- Non-paved road
- Boise National Forest Administered By Salmon-Challis
- Federal Wilderness Boundary
- Fire History
- Other
- Wildfire Daily Fire Perimeter

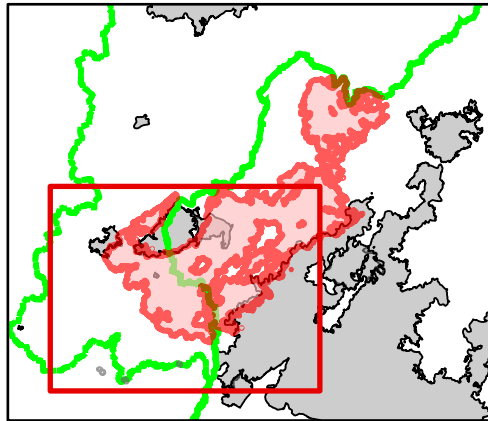
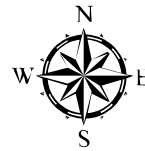

9/24/2021 0542

PCS: NAD 1983 UTM Zone 11N

1.5 Miles

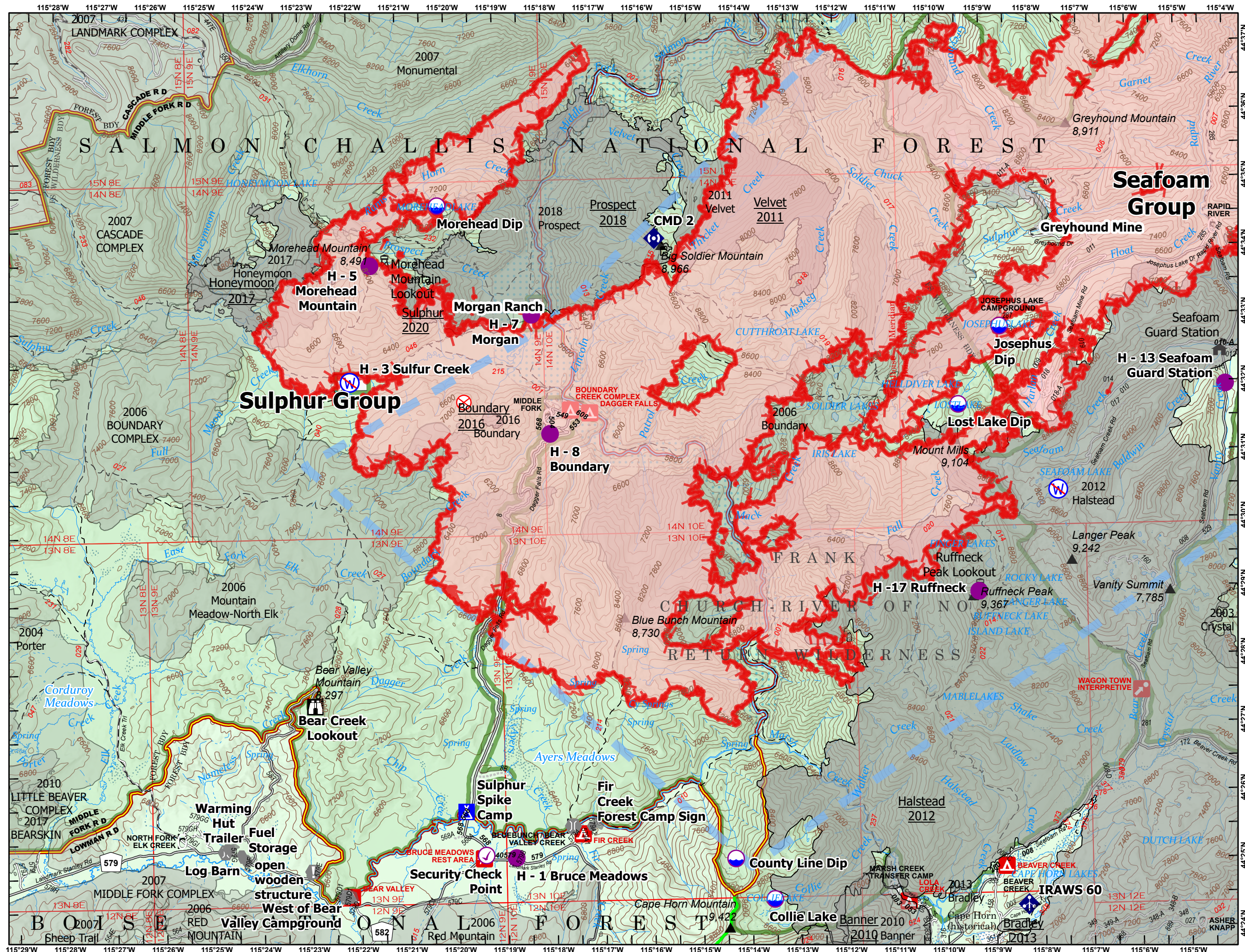

BOUNDARY

IAP

SEAFOAM GROUP
ID-SCF-021230

9/24/2021

est. 80,053 acres on
09/23/2021 1949hrs

Dip Site

Helispot

Repeater

Temporary Flight Restriction

Fire Edge

Trail

Dirt Roads

Unimproved Roads

Closed Roads

Roads Open to All Vehicles, Yearlong

Federal Wilderness Boundary

Fire History

Wildfire Daily Fire Perimeter

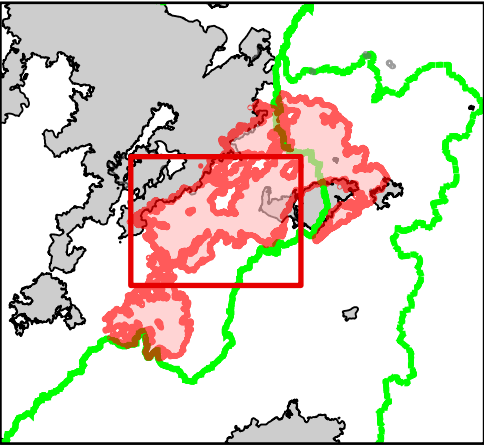
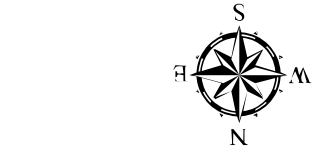

9/24/2021 0546

PCS: NAD 1983 UTM Zone 11N

1.5 Miles

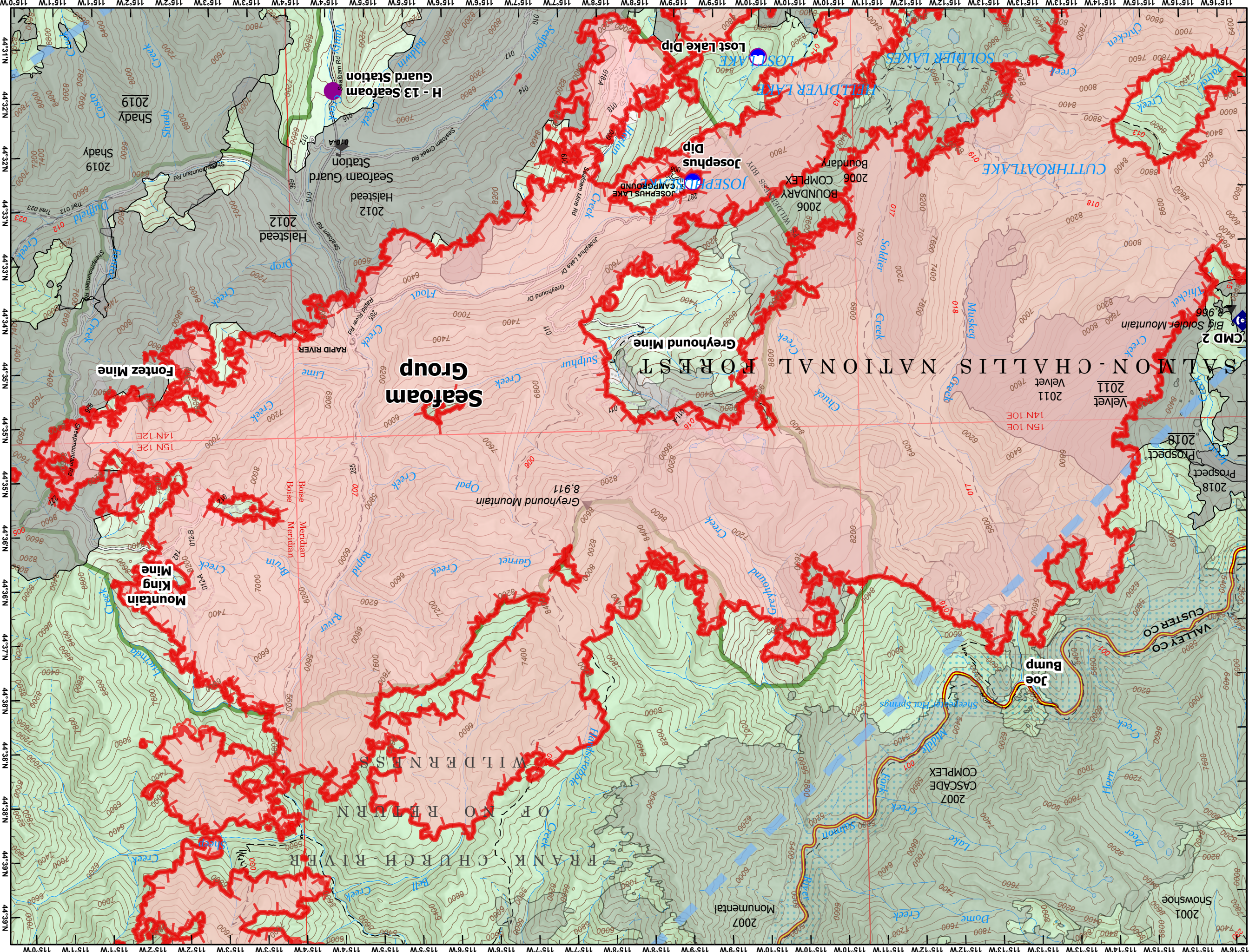











BOUNDARY

IAP

SCARFACE GROUP
ID-SCF-021230
9/24/2021

est. 80,053 acres on
09/23/2021 1949hrs

-  Dip Site
-  Helispot
-  Sling Site
-  Mobile Weather Unit
-  Repeater
-  Temporary Flight Restriction
-  Fire Edge
-  Trail
-  Federal Wilderness Boundary
-  Fire History
-  Wildfire Daily Fire Perimeter

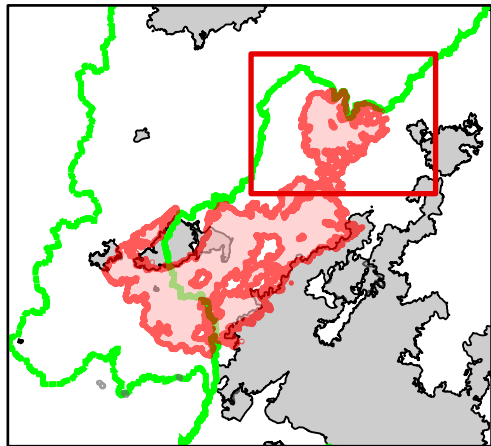
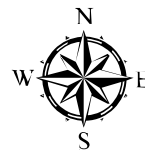

9/24/2021 0542

PCS: NAD 1983 UTM Zone 11N

1.5 Miles

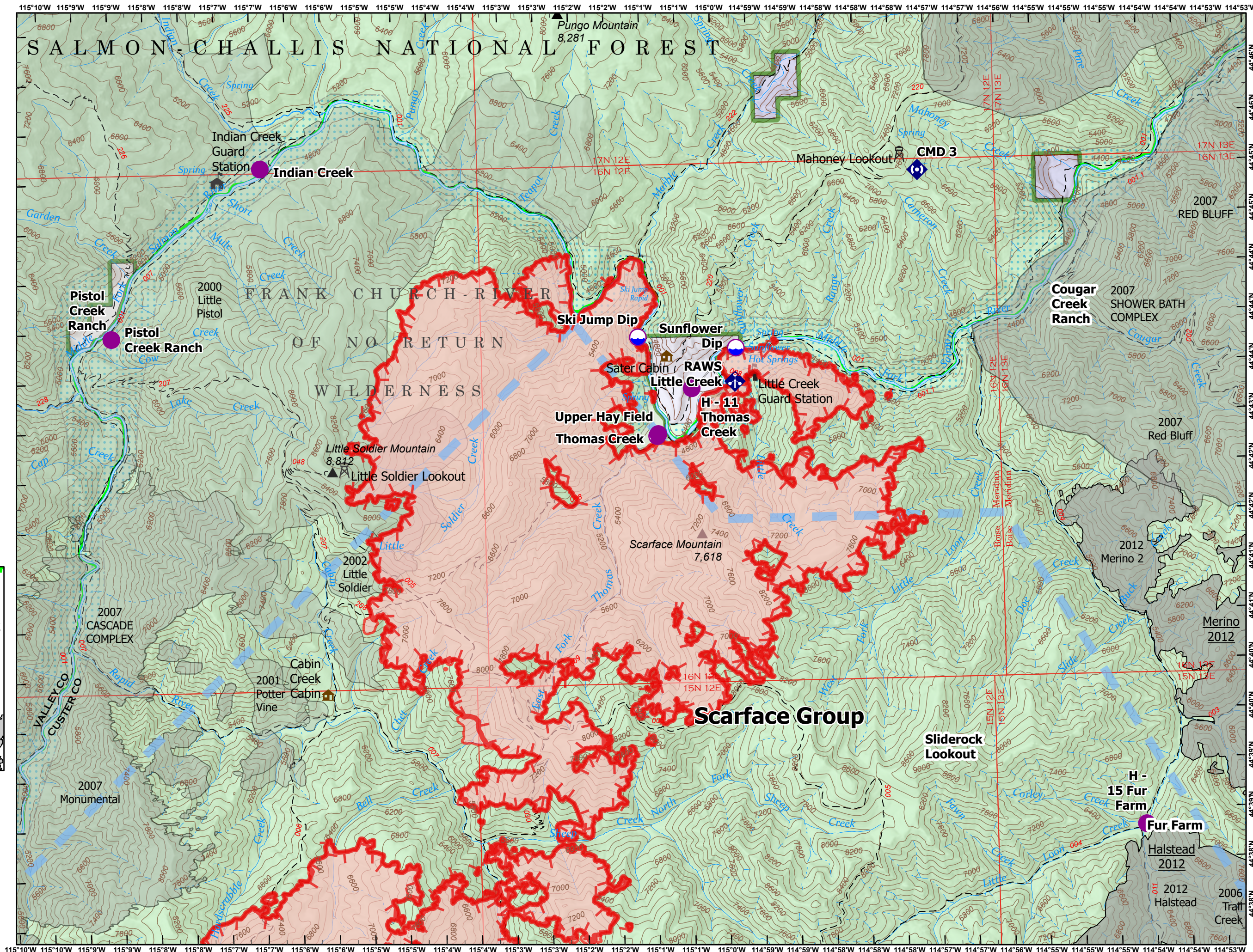

BOUNDARY









INFORMATION

ID-SCF-021230

9/24/2021

est. 80,053 acres on
09/23/2021 1949hrs

09/23/2021 1949hrs

-  Cabin
-  Guard Station
-  Lookout
-  Boy Scout Camp
-  FCNR Wilderness Boundary
-  Forest Service Land
-  Area Closure
-  Other
-  Boundary Fire Perimeter



4 Miles

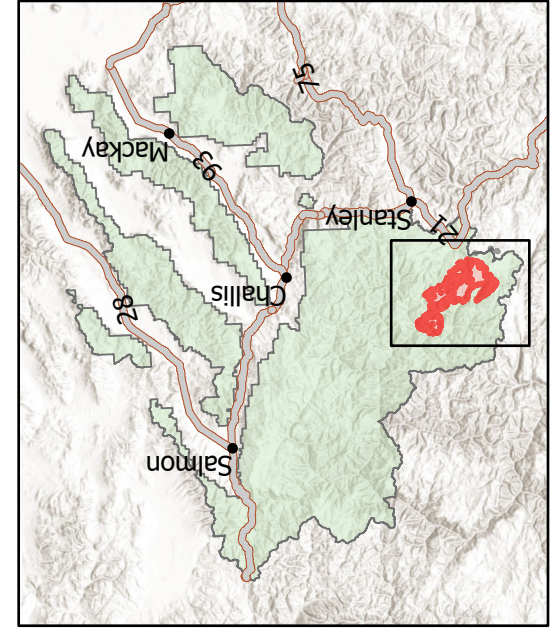

Boundary Fire
InclWeb

Fir Creek Camp Ground Area is closed to include
Blue Bunch Trailhead, 579A Rd, and 579A1 Rd.

