

# BOUNDARY

## IAP

**SULPHUR GROUP**  
**ID-SCF-021230**  
**9/26/2021**

est. 80,518 acres on  
09/25/2021 1947hrs

- Check Point
- Dip Site
- Helispot
- Camp
- Lookout
- Fire Origin
- Value at Risk
- Other
- Bridge
- Mobile Weather Unit
- Repeater
- Restricted Water Source
- Planned Secondary Line
- Other
- Temporary Flight Restriction
- Fire Edge
- Trail
- National Designated Trail
- Gravel Road
- Dirt Roads
- Unimproved Roads
- Closed Roads
- Roads Open to All Vehicles, Yearlong
- Non-paved road
- Boise National Forest Administered By Salmon-Challis
- Federal Wilderness Boundary
- Fire History
- Other
- Wildfire Daily Fire Perimeter

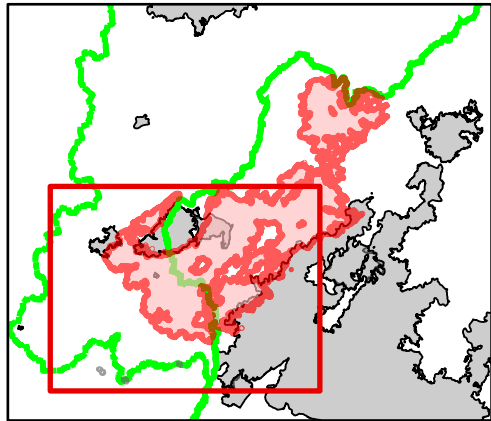
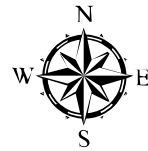

9/26/2021 0624

PCS: NAD 1983 UTM Zone 11N

1.5 Miles

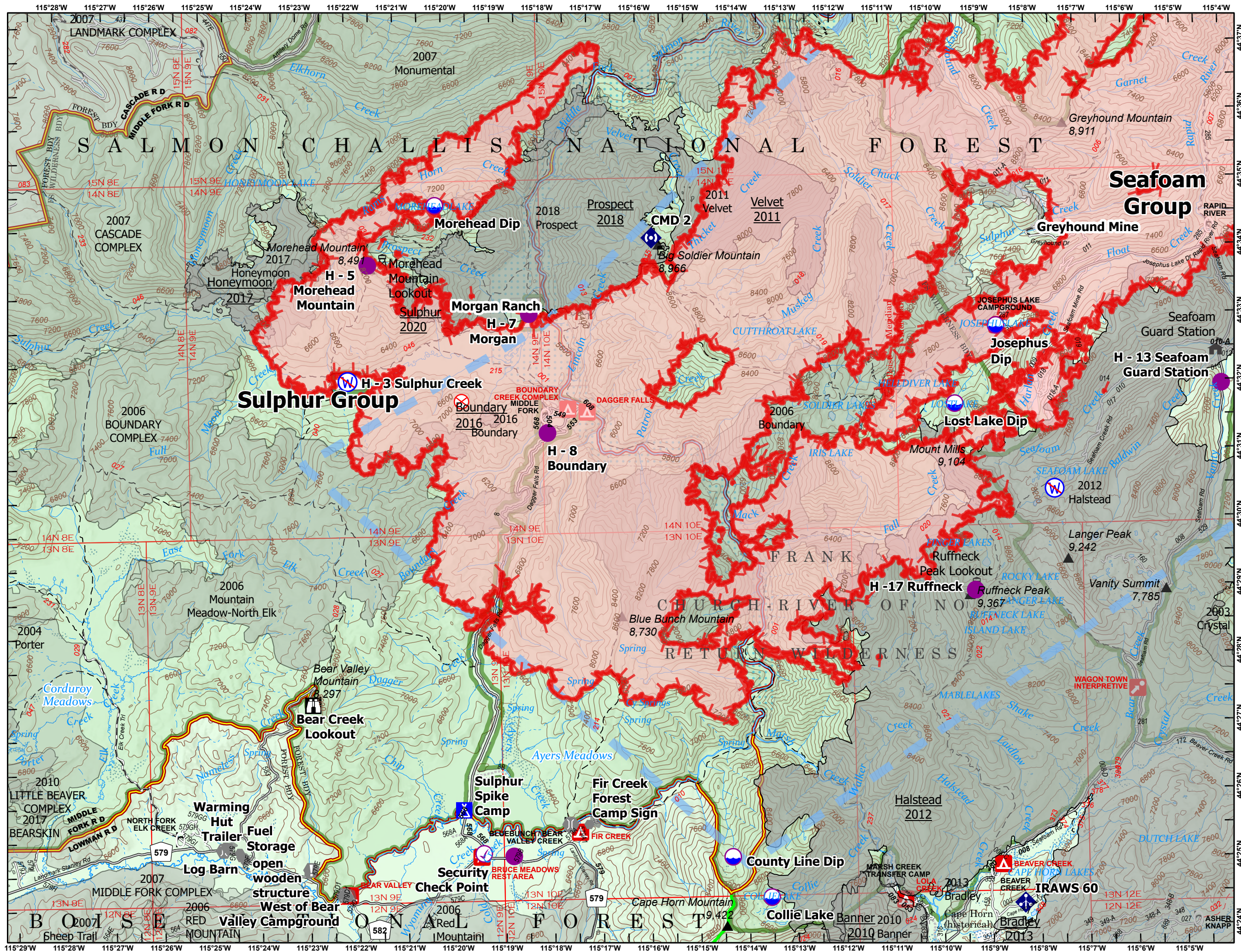

# BOUNDARY

## IAP

SEAFOAM GROUP

ID-SCF-021230

9/26/2021

est. 80,518 acres on  
09/25/2021 1947hrs

- Dip Site
- Helispot
- Repeater
- Temporary Flight Restriction
- Fire Edge
- Trail
- Dirt Roads
- Unimproved Roads
- Closed Roads
- Roads Open to All Vehicles, Yearlong
- Federal Wilderness Boundary
- Fire History
- Wildfire Daily Fire Perimeter

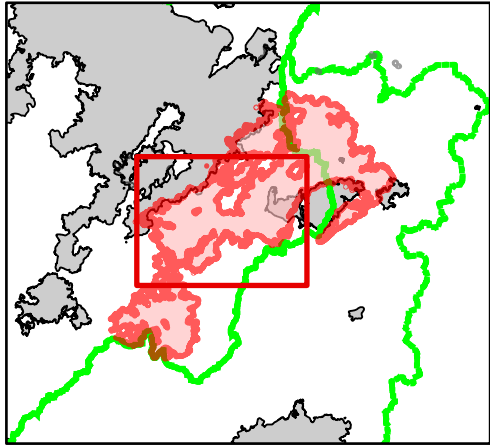
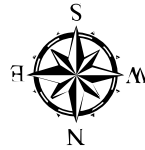

9/26/2021 0623

PCS: NAD 1983 UTM Zone 11N

1.5 Miles

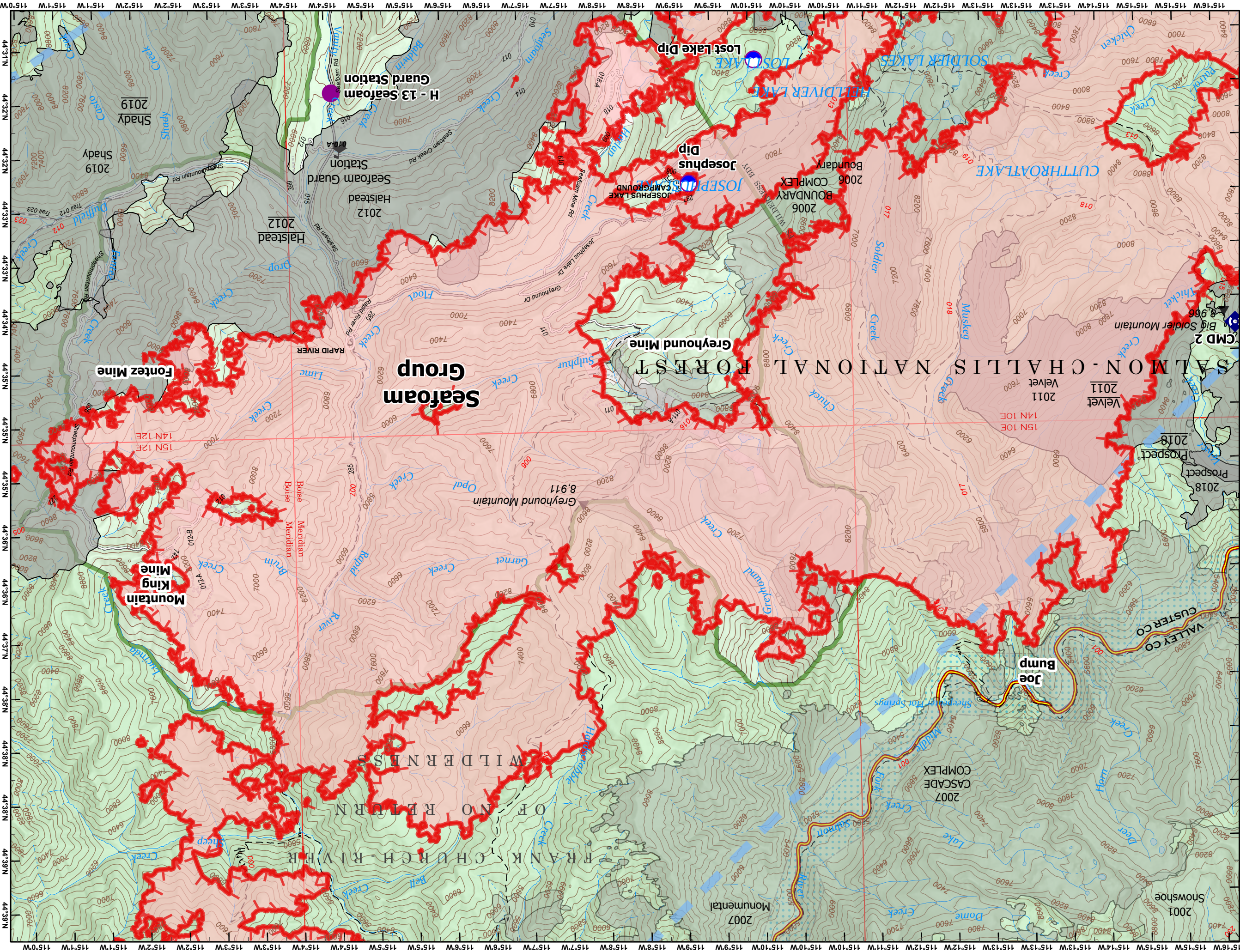

# BOUNDARY

## IAP

SCARFACE GROUP  
ID-SCF-021230  
9/26/2021

est. 80,518 acres on  
09/25/2021 1947hrs

- Dip Site
- Helispot
- Sling Site
- Mobile Weather Unit
- Repeater
- Temporary Flight Restriction
- Fire Edge
- Trail
- Federal Wilderness Boundary
- Fire History
- Wildfire Daily Fire Perimeter

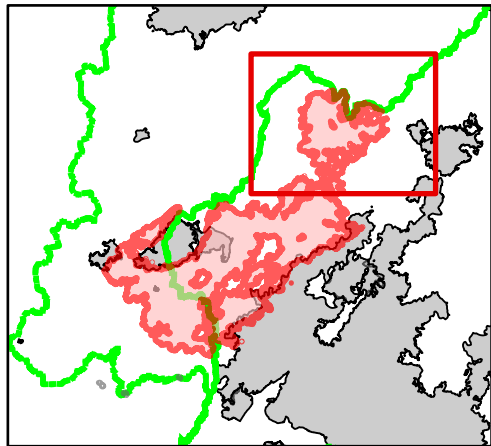
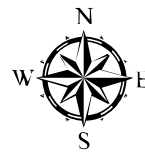

9/26/2021 0621

PCS: NAD 1983 UTM Zone 11N

1.5 Miles

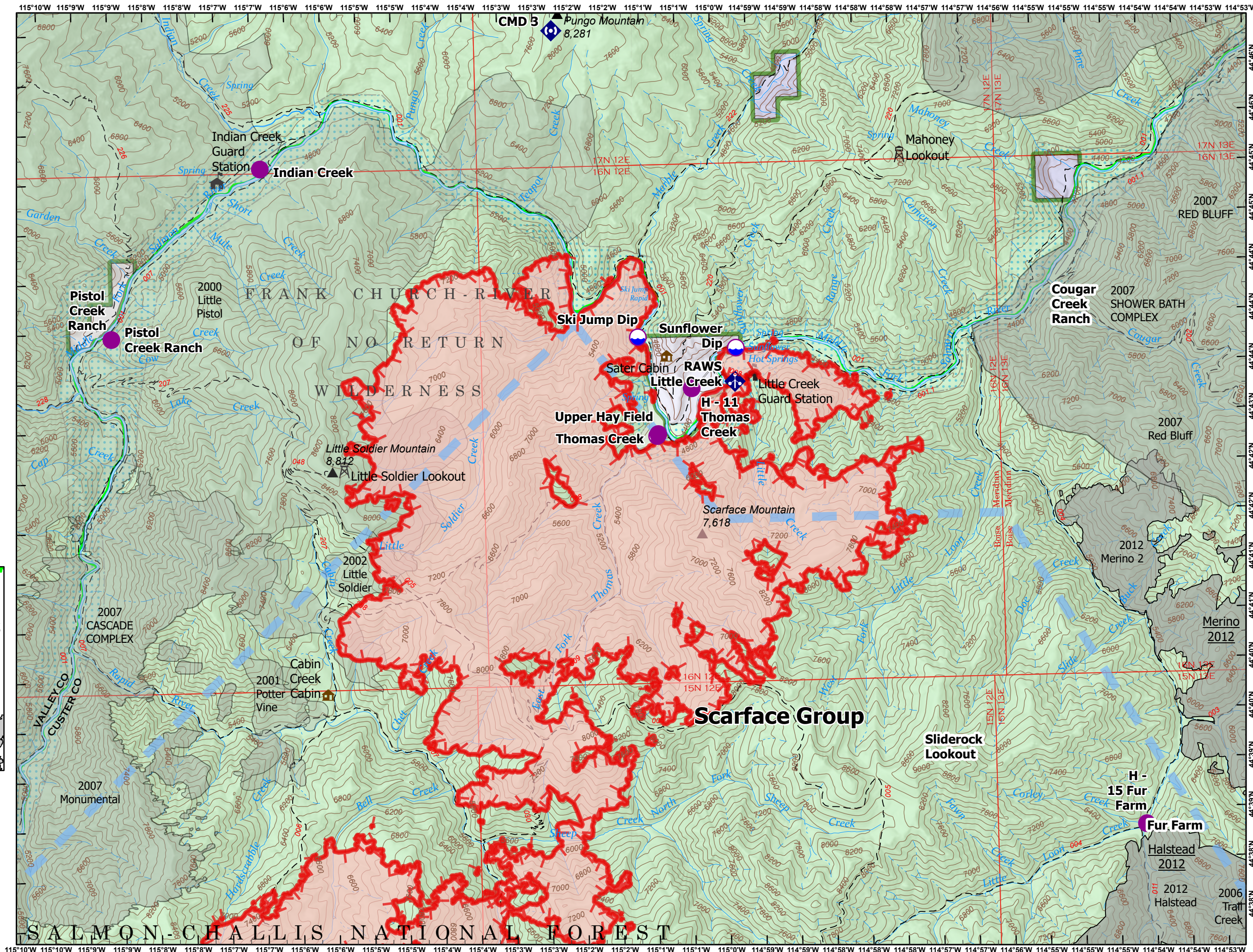

115°10'W 115°10'W 115°9'W 115°9'W 115°8'W 115°8'W 115°7'W 115°7'W 115°6'W 115°6'W 115°5'W 115°5'W 115°4'W 115°4'W 115°3'W 115°3'W 115°2'W 115°2'W 115°1'W 115°1'W 115°0'W 114°59'W 114°59'W 114°58'W 114°58'W 114°58'W 114°57'W 114°57'W 114°56'W 114°55'W 114°55'W 114°55'W 114°54'W 114°54'W 114°53'W 114°53'W

# BOUNDARY









## INFORMATION

ID-SCF-021230

9/26/2021

est. 80,518 acres on

09/25/2021 1947hrs

-  Cabin
-  Guard Station
-  Lookout
-  Boy Scout Camp
-  FCRNR Wilderness Boundary
-  Forest Service Land
-  Area Closure
-  Other
-  Boundary Fire Perimeter

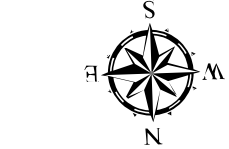

4 Miles

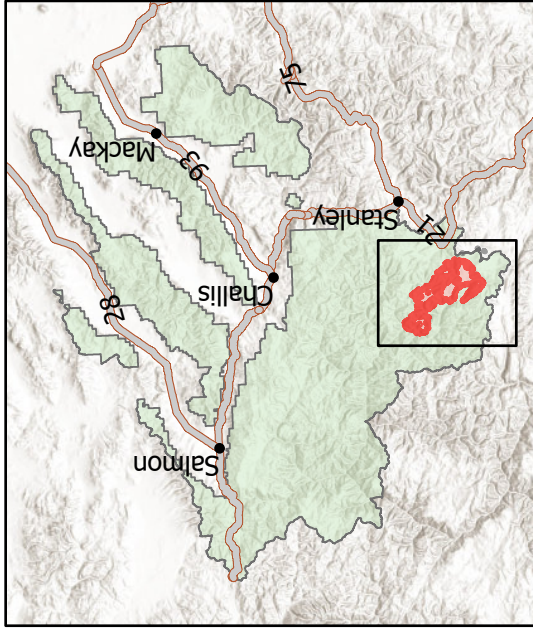

Boundary Fire IncidentWeb

Fir Creek Camp Ground Area is closed to include Blue Bunch Trail head, 579A Rd, and 579A1 Rd.

