

# BOUNDARY

## IAP

**SULPHUR GROUP**  
**ID-SCF-021230**  
**9/27/2021**

est. 80,818 acres on  
09/25/2021 1947hrs

- Check Point
- Dip Site
- Helispot
- Camp
- Lookout
- Fire Origin
- Value at Risk
- Other
- Bridge
- Mobile Weather Unit
- Repeater
- Restricted Water Source
- Planned Secondary Line
- Other
- Temporary Flight Restriction
- Fire Edge
- Trail
- National Designated Trail
- Gravel Road
- Dirt Roads
- Unimproved Roads
- Closed Roads
- Roads Open to All Vehicles, Yearlong
- Non-paved road
- Boise National Forest Administered By Salmon-Challis
- Federal Wilderness Boundary
- Fire History
- Other
- Wildfire Daily Fire Perimeter

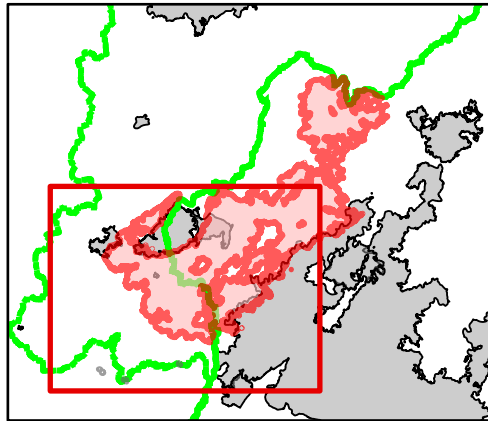
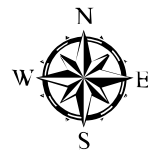

9/26/2021 1938

PCS: NAD 1983 UTM Zone 11N

1.5 Miles

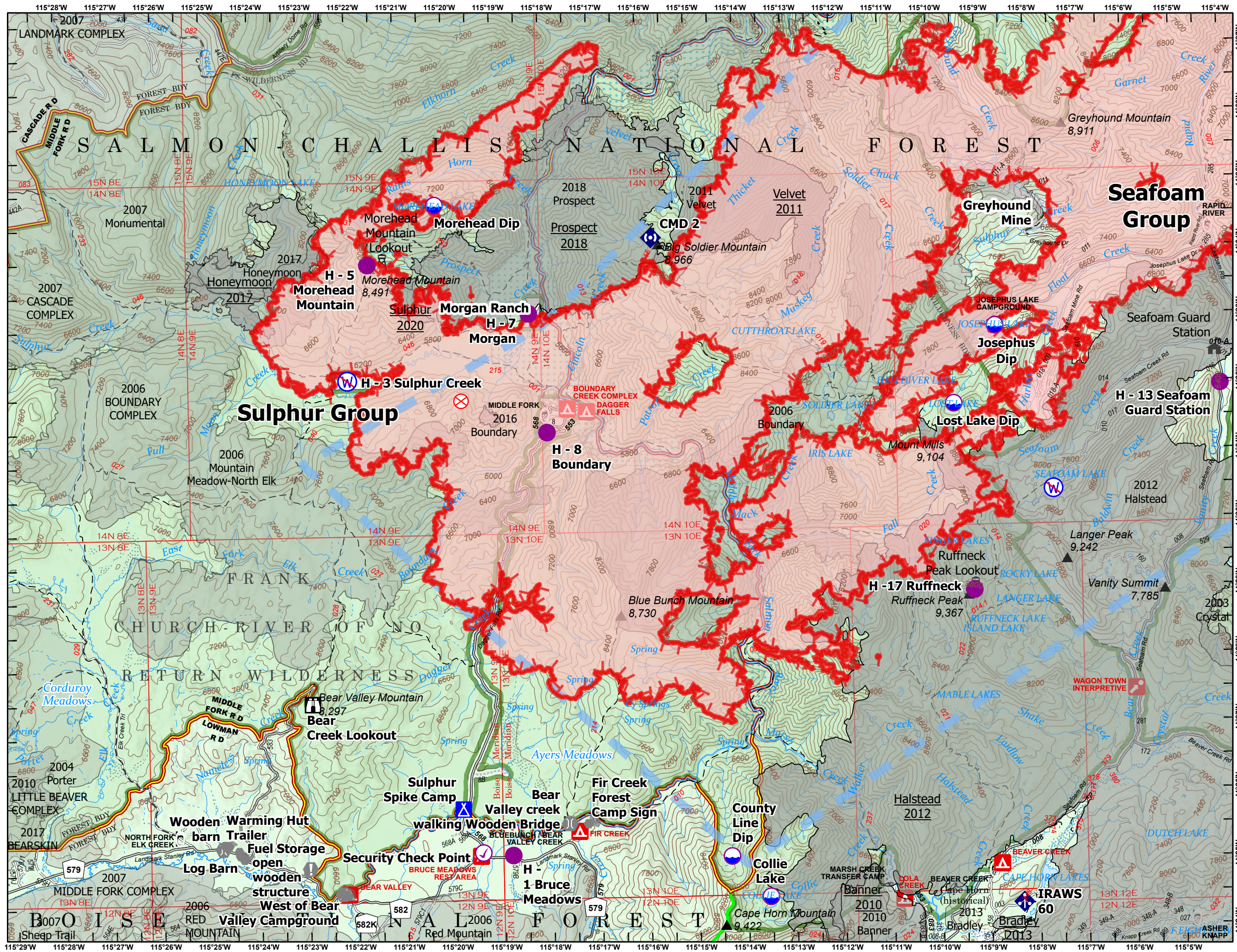



# BOUNDARY

## IAP

SEAFOAM GROUP  
ID-SCF-021230

9/27/2021

est. 80,818 acres on  
09/25/2021 1947hrs

- Dip Site
- Helispot
- Repeater
- Temporary Flight Restriction
- Fire Edge
- Trail
- Dirt Roads
- Unimproved Roads
- Closed Roads
- Roads Open to All Vehicles, Yearlong
- Federal Wilderness Boundary
- Fire History
- Wildfire Daily Fire Perimeter

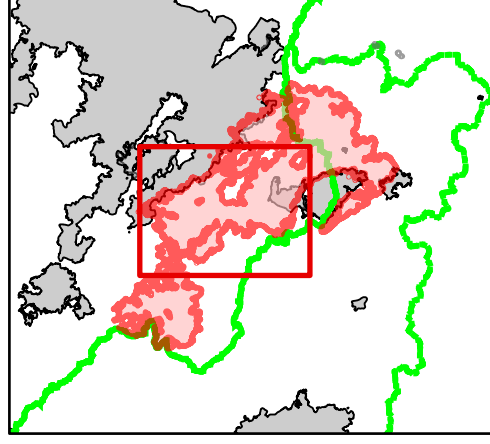

9/26/2021 1937

PCS: NAD 1983 UTM Zone 11N

1.5 Miles

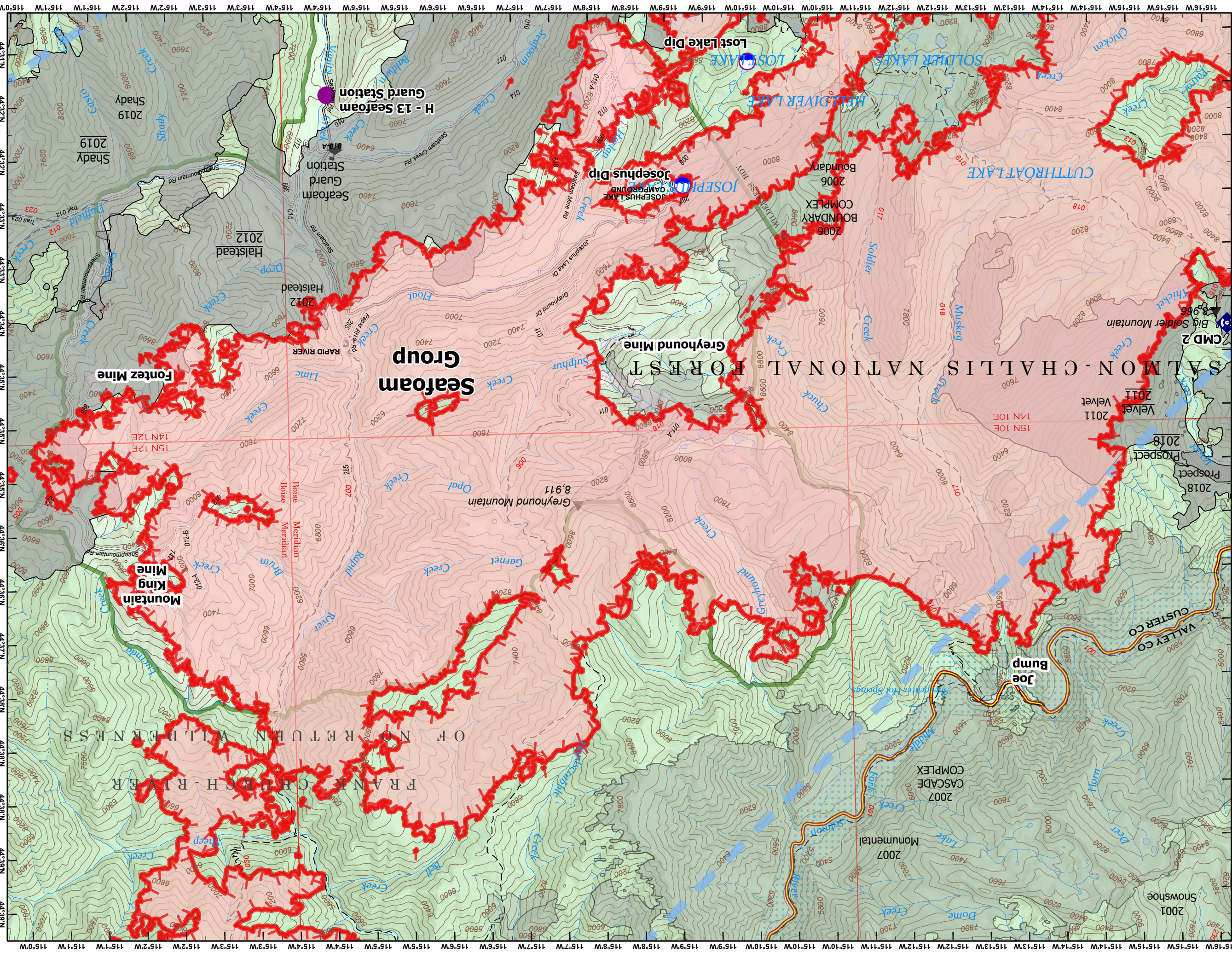













# BOUNDARY

## IAP

SCARFACE GROUP  
ID-SCF-021230  
9/27/2021

est. 80,818 acres on  
09/25/2021 1947hrs

-  Dip Site
-  Helispot
-  Sling Site
-  Mobile Weather Unit
-  Repeater
-  Temporary Flight Restriction
-  Fire Edge
-  Trail
-  Federal Wilderness Boundary
-  Fire History
-  Wildfire Daily Fire Perimeter

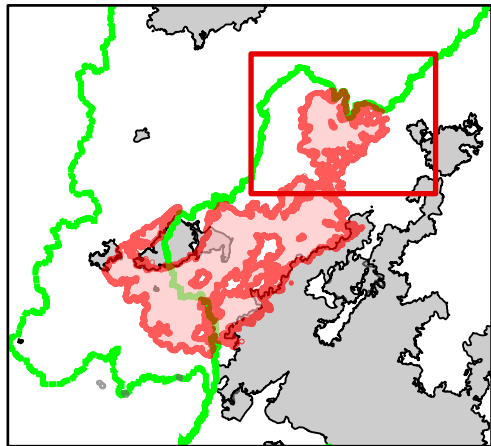
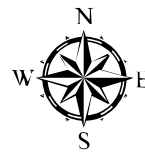

9/26/2021 1935

PCS: NAD 1983 UTM Zone 11N

1.5 Miles

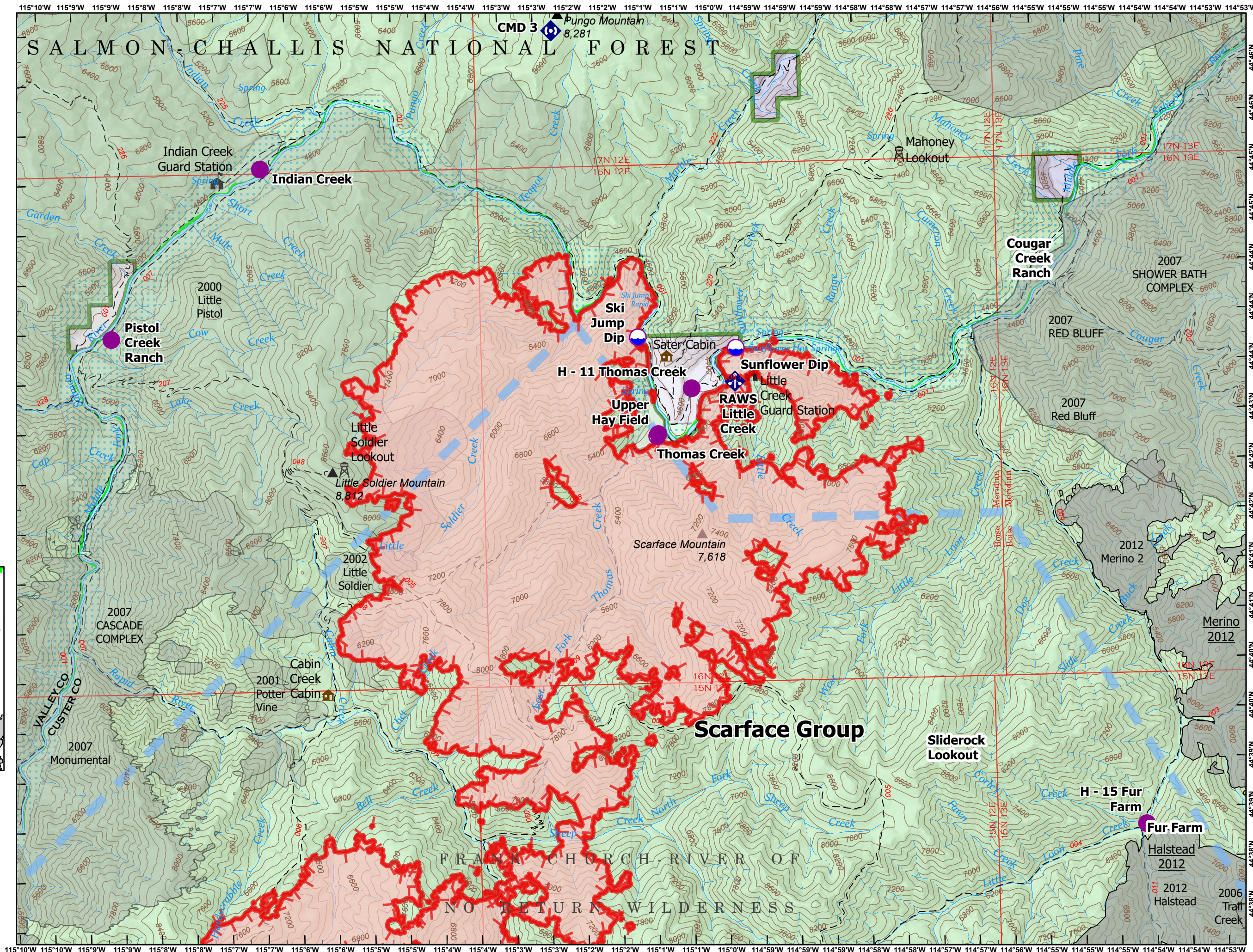



# BOUNDARY INFORMATION

ID-SCF-021230  
9/27/2021  
est. 80,818 acres on  
09/25/2021 1947hrs

- Cabin
- Guard Station
- Lookout
- Boy Scout Camp
- FCRNR Wilderness Boundary
- Forest Service Land
- Area Closure
- Other
- Boundary Fire Perimeter

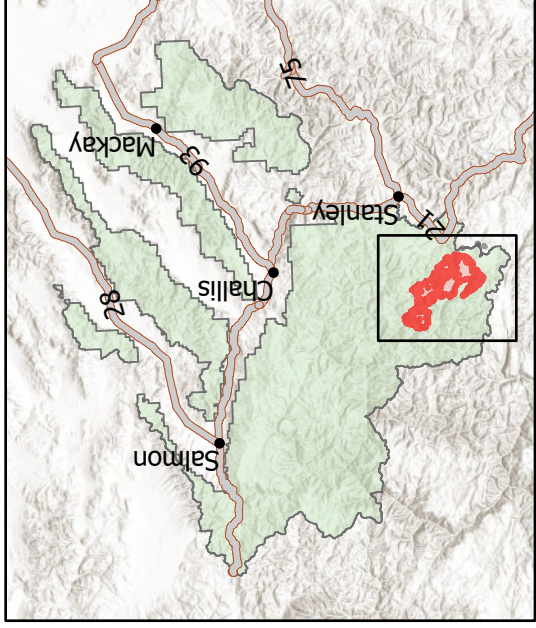
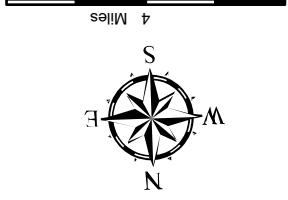

Boundary Fire  
InclWeb

Fir Creek Camp Ground Area is closed to include  
Blue Bunch Trail head, 579A Rd, and 579A1 Rd.

