

SALMON-CHALLIS NATIONAL FOREST

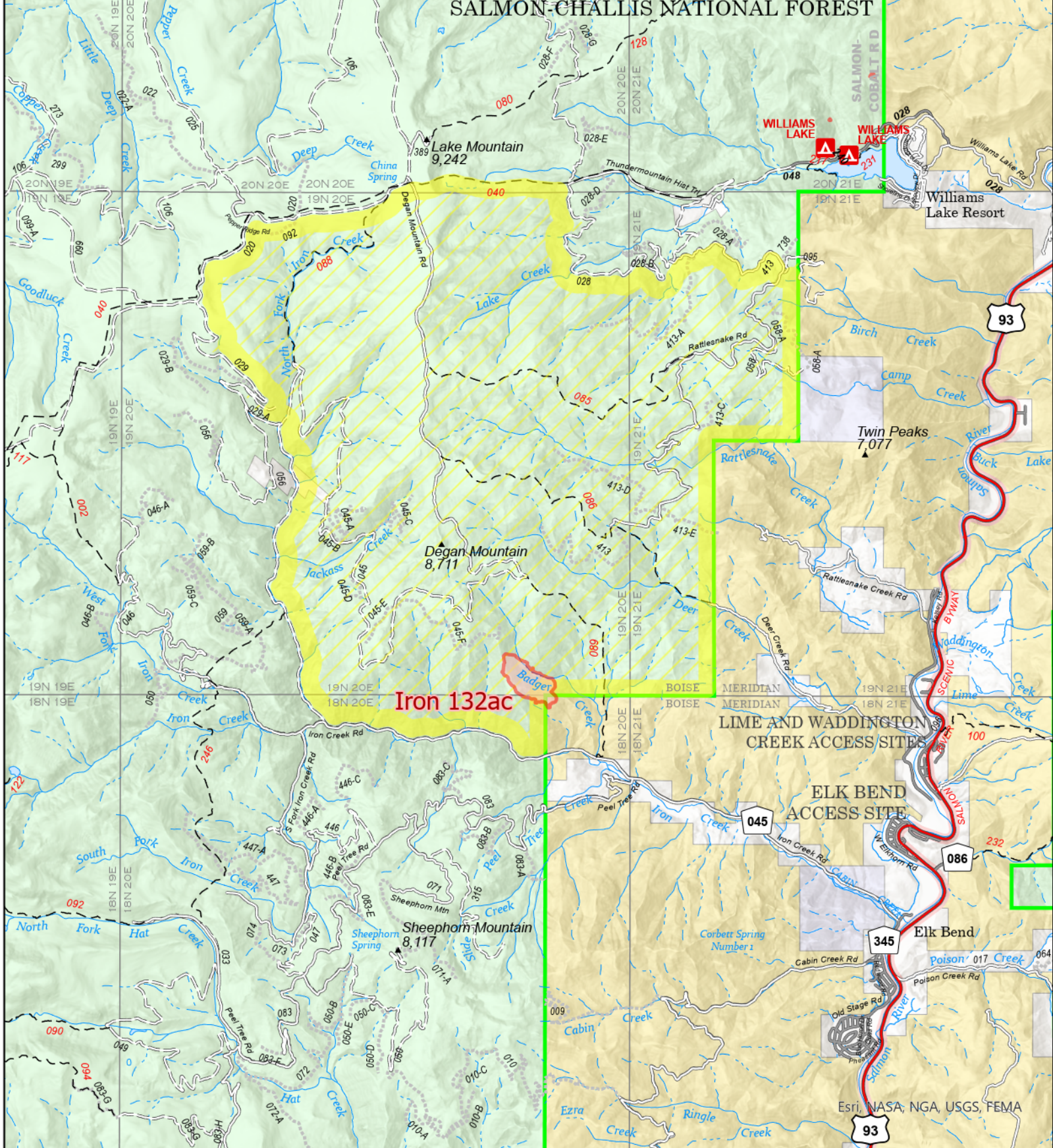

Closures

Iron
ID-SCF-021157
7/28/2021

132 acres at 7/24 2215 hrs

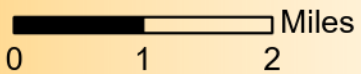

- Closed Roads / Trails
- Forest Service Land
- Closed Area
- State Public Lands
- Fire Perimeter
- Other State Lands
- Mining Ops
- BLM
- Wild and Scenic River
- Urban Area