AIR OPERATIONS

Pack Creek
UT-MLF-000131
6/18 Day

8,938 acres at 6/17 @ 2135 hrs

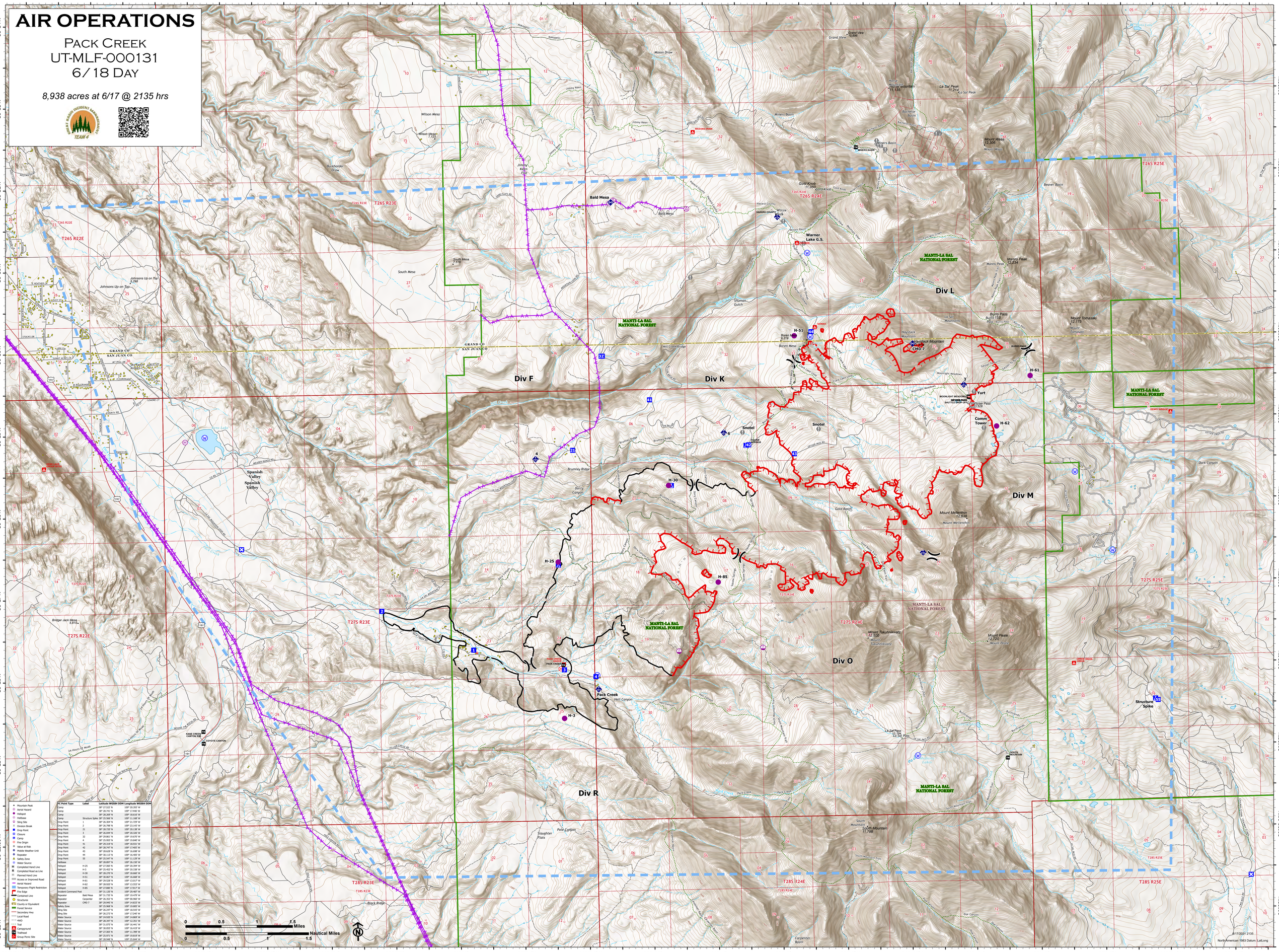

PC Point Type	Label	Latitude WGS84 DDM	Longitude WGS84 DDM
Camp		38° 27.532' N	109° 35.392' W
Camp		38° 28.741' N	109° 17.446' W
Camp		38° 28.269' N	109° 18.618' W
Camp	Structure Spike	38° 25.566' N	109° 11.168' W
Drop Point	1	38° 26.304' N	109° 21.729' W
Drop Point	2	38° 26.798' N	109° 23.142' W
Drop Point	21	38° 28.720' N	109° 20.138' W
Drop Point	3	38° 26.044' N	109° 20.326' W
Drop Point	32	38° 29.861' N	109° 19.670' W
Drop Point	4	38° 25.655' N	109° 19.840' W
Drop Point	41	38° 29.319' N	109° 18.931' W
Drop Point	42	38° 28.747' N	109° 15.460' W
Drop Point	43	38° 28.628' N	109° 16.690' W
Drop Point	44	38° 30.113' N	109° 16.405' W
Drop Point	55	38° 25.547' N	109° 11.129' W
Drop Point		38° 28.897' N	109° 26.150' W
Helispot	H-25	38° 27.360' N	109° 20.394' W
Helispot	H-3	38° 25.452' N	109° 20.138' W
Helispot	H-30	38° 26.270' N	109° 18.660' W
Helispot	H-51	38° 30.067' N	109° 16.668' W
Helispot	H-61	38° 26.528' N	109° 13.017' W
Helispot	H-62	38° 26.920' N	109° 13.552' W
Helispot	H-85	38° 27.680' N	109° 17.917' W
Incident Command Post		38° 31.120' N	109° 29.487' W
Repeater	Bald Mesa	38° 31.725' N	109° 19.479' W
Repeater	Carpenter	38° 25.352' N	109° 05.960' W
Repeater	CMD 7	38° 29.945' N	109° 14.833' W
Safety Zone		38° 25.968' N	109° 18.800' W
Sling Site		38° 26.247' N	109° 18.543' W
Sling Site		38° 26.273' N	109° 17.240' W
Water Source		38° 24.920' N	109° 14.869' W
Water Source		38° 28.347' N	109° 12.351' W
Water Source		38° 31.070' N	109° 16.441' W
Water Source		38° 30.055' N	109° 16.419' W
Water Source		38° 27.083' N	109° 21.969' W
Water Source		38° 25.971' N	109° 19.819' W
Water Source		38° 26.948' N	109° 25.364' W