

109°45'W 109°44.5'W 109°44'W 109°43.51'W 109°43'W 109°42.5'W 109°42'W 109°41.5'W 109°41'W 109°40.5'W 109°40'W

Operations: Sego

2021-UTSES-000175
6/23/2021

168 acres at 6/21/2021 @ 1400

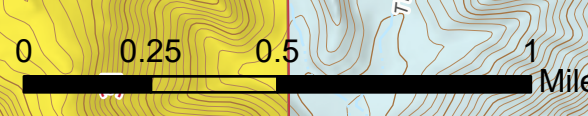

Renegade

- Wildfire Daily Fire Perimeter
- Bureau of Land Management (BLM)
- State
- Private
- WSA

VAR_Point

- Facilities
- Infrastructure
- Structures

VARLine (DEF Query)

- Pipeline
- NonDesignated Routes

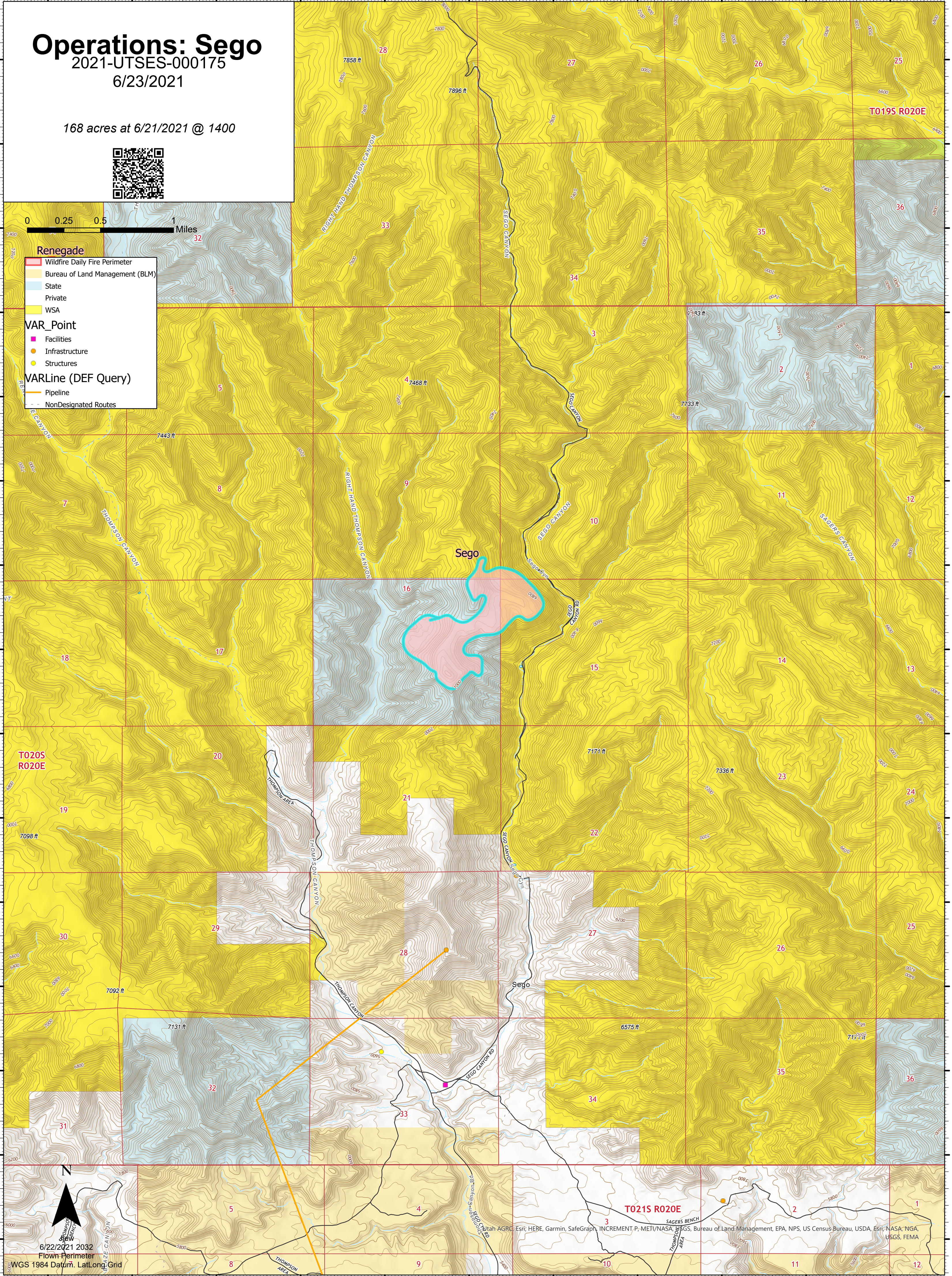

Sego

T020S R020E

T021S R020E

6/22/2021 2032
Flown Perimeter
WGS 1984 Datum, LatLong, Grid

109°45'W 109°44.5'W 109°44'W 109°43.51'W 109°43'W 109°42.5'W 109°42'W 109°41.5'W 109°41'W 109°40.5'W 109°40'W

39°7.5'N
39°7'N
39°6.5'N
39°6'N
39°5.5'N
39°5'N
39°4.5'N
39°4'N
39°3.5'N
39°3'N
39°2.5'N
39°2'N
39°1.49'N
39°1'N
39°0.5'N

39°7.5'N
39°7'N
39°6.5'N
39°6'N
39°5.5'N
39°5'N
39°4.5'N
39°4'N
39°3.5'N
39°3'N
39°2.5'N
39°2'N
39°1.49'N
39°1'N
39°0.5'N

© 2021 Esri, DeLorme, Garmin, IBM, Intel, Microsoft, Oracle, SAP, TBC, Verizon, and others. All rights reserved. Esri, DeLorme, Garmin, IBM, Intel, Microsoft, Oracle, SAP, TBC, Verizon, and others are either registered trademarks or trademarks of their respective owners in the United States and/or other countries. Esri, DeLorme, Garmin, IBM, Intel, Microsoft, Oracle, SAP, TBC, Verizon, and others are either registered trademarks or trademarks of their respective owners in the United States and/or other countries. Esri, DeLorme, Garmin, IBM, Intel, Microsoft, Oracle, SAP, TBC, Verizon, and others are either registered trademarks or trademarks of their respective owners in the United States and/or other countries.