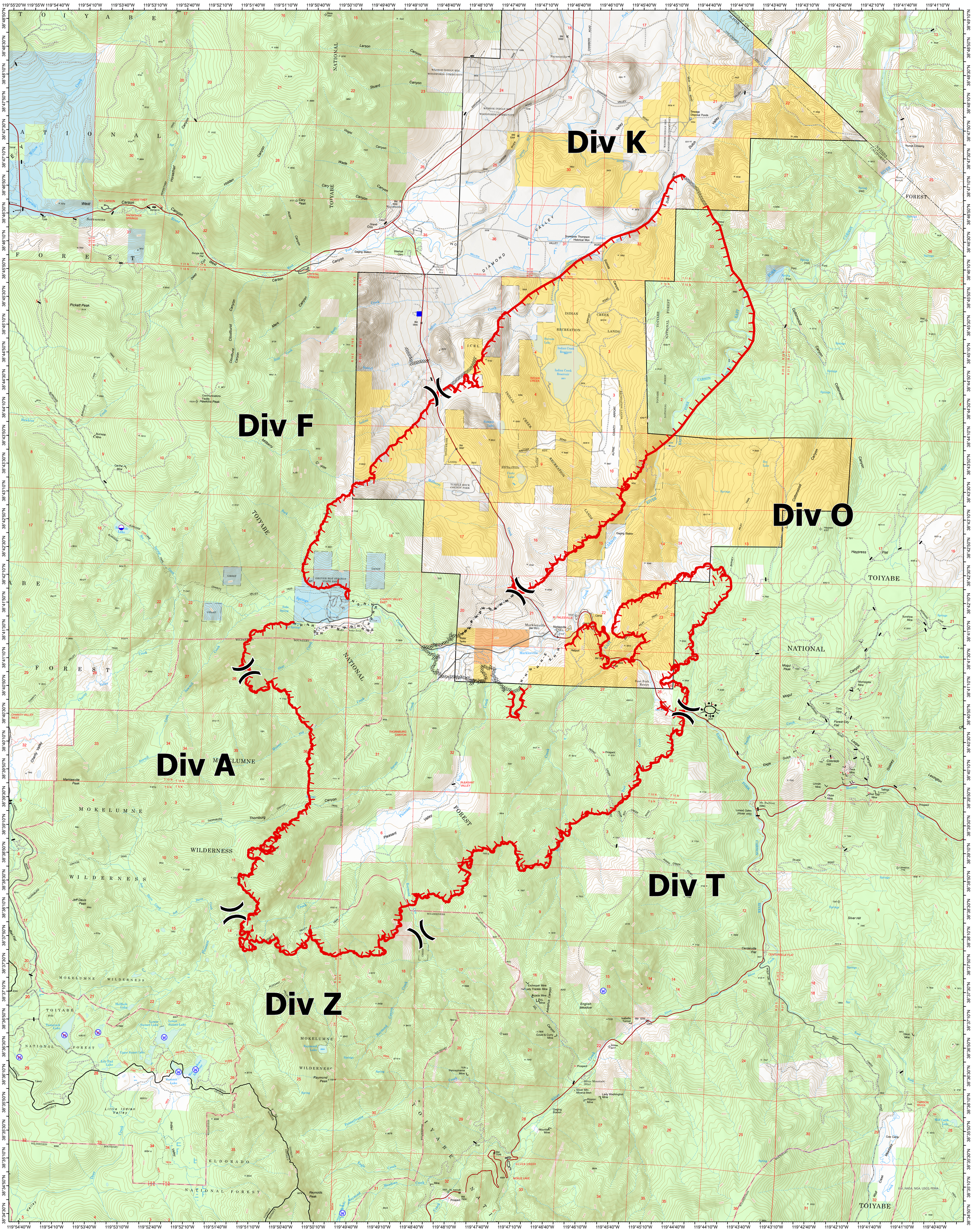

OPS
Tamarack
NV-HTF 0030419
7/19/2021
23,078 acres
as of 7/18/2021, 1500 Hrs

Regional Incident Management Team — Great Basin

Air Operations
- Dip Site

Assignment Breaks
- Division Break

Logistics
- Drop Point

Water
- Water Source
- Restricted Water Source

Ops Completed
- Completed Burnout
- Completed Dozer Line
- Completed Hand Line

Fire Perimeter
- Fire Edge
- Highway
- Parking
- Road - Light Duty - Dirt
- Road - Light Duty - Gravel
- Road - Light Duty - Paved
- Road - Light Duty - Unspecified Composition
- Road - Unimproved
- Trail
- Trail - Nat Rec/Scenic/Historic

ADMIN AGENCY
- BIA
- BLM
- ST
- UND; PVT
- USFS

0 0.45 0.9
Miles

NAD 1983 UTM Zone 11N
From IR
dpurdiewilliams
7/18/2021, 1655 hrs
ops_2021_Tamarack_NVHTF030419