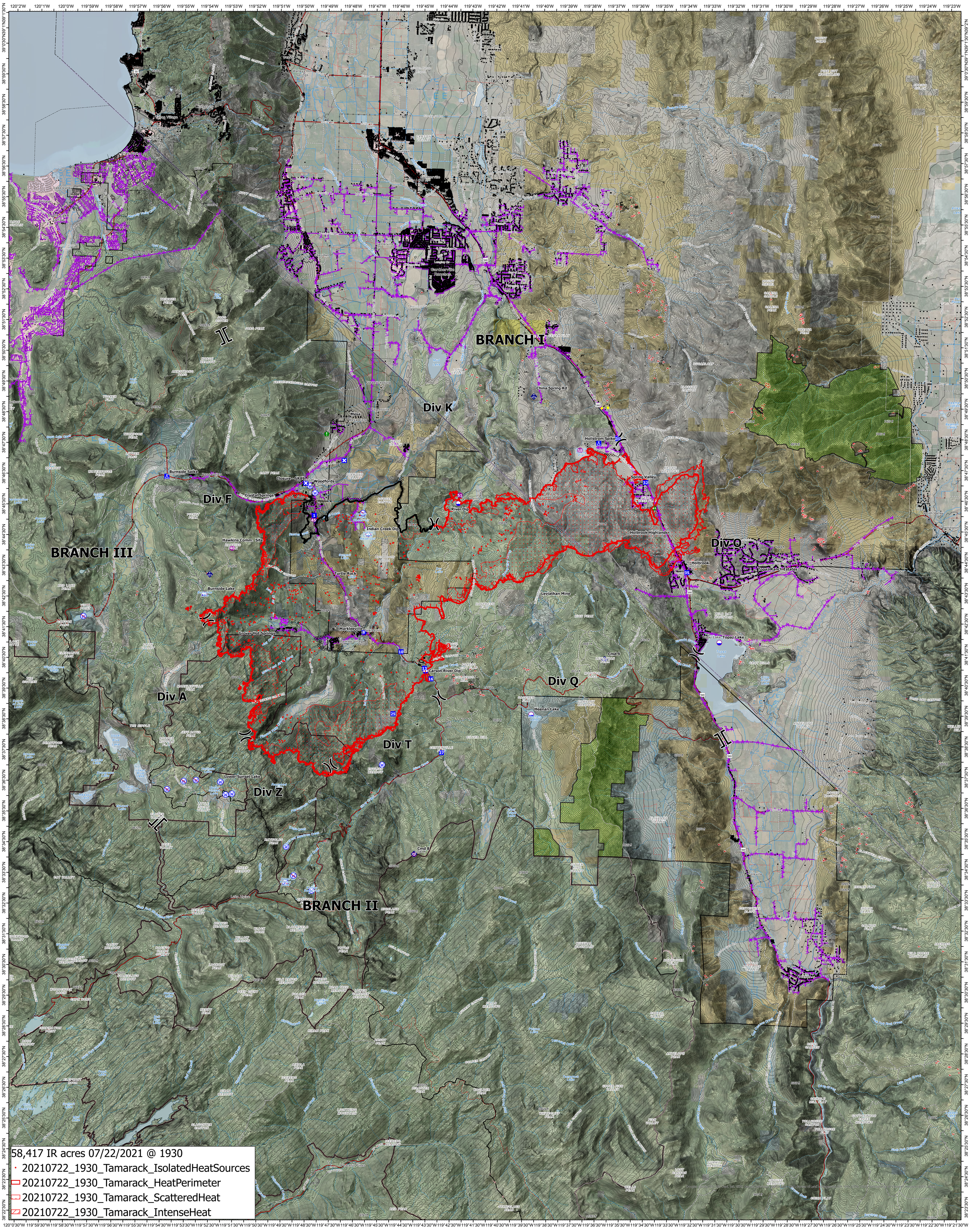

OPS
Tamarack
NV-HTF 0030419
7/23/2021
57,737 acres
as of 7/22/2021, 1502 Hrs

Air Operations: Dip Site, Helispot
Assignment Breaks: Division Break, Branch Break
Logistics: Drop Point, Closure, Camp
Reference: Value at Risk
Other, Fire Station
Repair: Resource Location, Fence - Cut/Damaged
Communications: Mobile Weather Unit, Internet Access, Repeater
Water: Water Source, Restricted Water Source
Accountable Property: Other Property
Pump, Water Tank
Fire Perimeter: Contained Line, Powerlines, Wilderness
Wilderness Study Areas, Structures, Structures (point), Highway, Highway w/Median, Parking, Road - Light Duty - Dirt
Road - Light Duty - Gravel, Road - Light Duty - Paved, Road - Light Duty - Unspecified Composition, Road - Unimproved, Trail, Trail - Nat Rec/Scenic/Historic
ADMIN AGENCY: BIA, BLM, LG, ST, UND; PVT, USBR, USFS
Ops Completed: Completed Burnout, Completed Dozer Line, Completed Fuel Break
Ops Planned: Completed Hand Line, Completed Road as Line, Planned Road as Line
Reference: Highlighted Feature
Other
Air Ops: Route
Fire Perimeter: Fire Edge, Contained Line

0 1 2 Miles

NAD 1983 UTM Zone 11N
Acres from Mixed Methods
FireUser
7/23/2021, 0508 hrs
IR_0723_ops_imagery_IR_2021_Tamarack_NVHTF030419