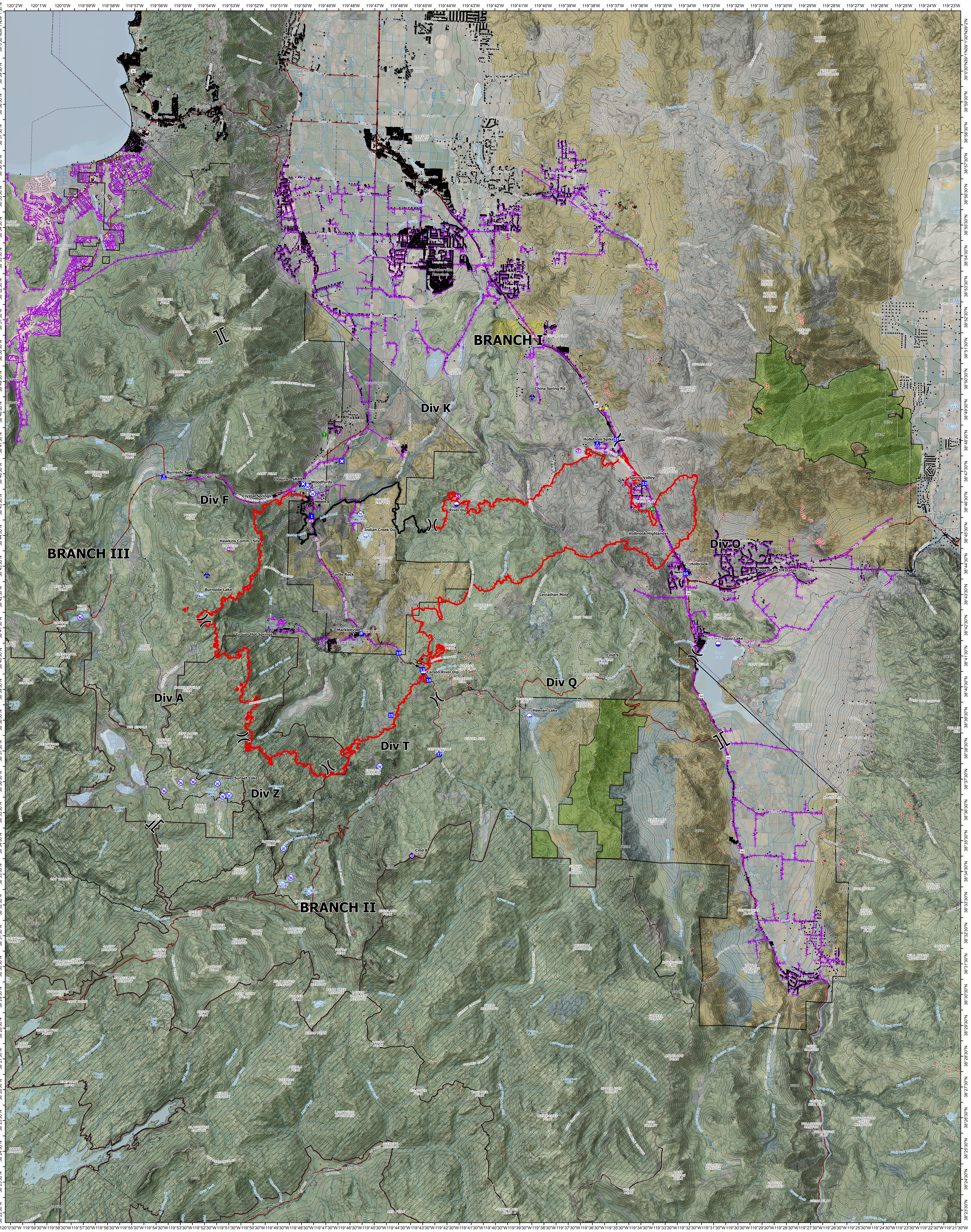

OPS

Tamarack
NV-HTF 0030419
7/23/2021
57,737 acres
as of 7/22/2021, 1502 Hrs

Air Operations	Assignment Breaks	Logistics	Reference	Communications	Water	Ops Completed	Ops Planned	Fire Perimeter			ADMIN AGENCY
Dip Site	Division Break	Drop Point	Value at Risk	Fence - Cut/Damaged	Water Source	Pump	Completed Hand Line	Fire Edge	Powerlines	Highway w/Median	BIA
Helispot	Branch Break	Closure	Other	Mobile Weather Unit	Restricted Water Source	Water Tank	Completed Road as Line	Contained Line	Wilderness	Parking	BLM
		Camp	Fire Station	Internet Access	Accountable Property: Other Property	Completed Burnout	Other		Wilderness Study Areas	Road - Light Duty - Dirt	LG
			Repair: Resource Location	Repeater		Completed Dozer Line	Planned Road as Line		Structures	Road - Light Duty - Gravel	ST
						Completed Fuel Break	Air Ops: Route		Structures (point)	Road - Light Duty - Paved	UND; PVT
							Reference: Highlighted Feature		Highway	Road - Light Duty - Unspecified Composition	USBR
									Road - Unimproved	Trail	USFS
									Trail - Nat Rec/Scenic/Historic		

0 1 2
Miles

NAD 1983 UTM Zone 11N
Acres from Mixed Methods
jguinotte
7/22/2021, 2307 hrs
ops__imagery_b_2021_Tamarack_NVHTF030419