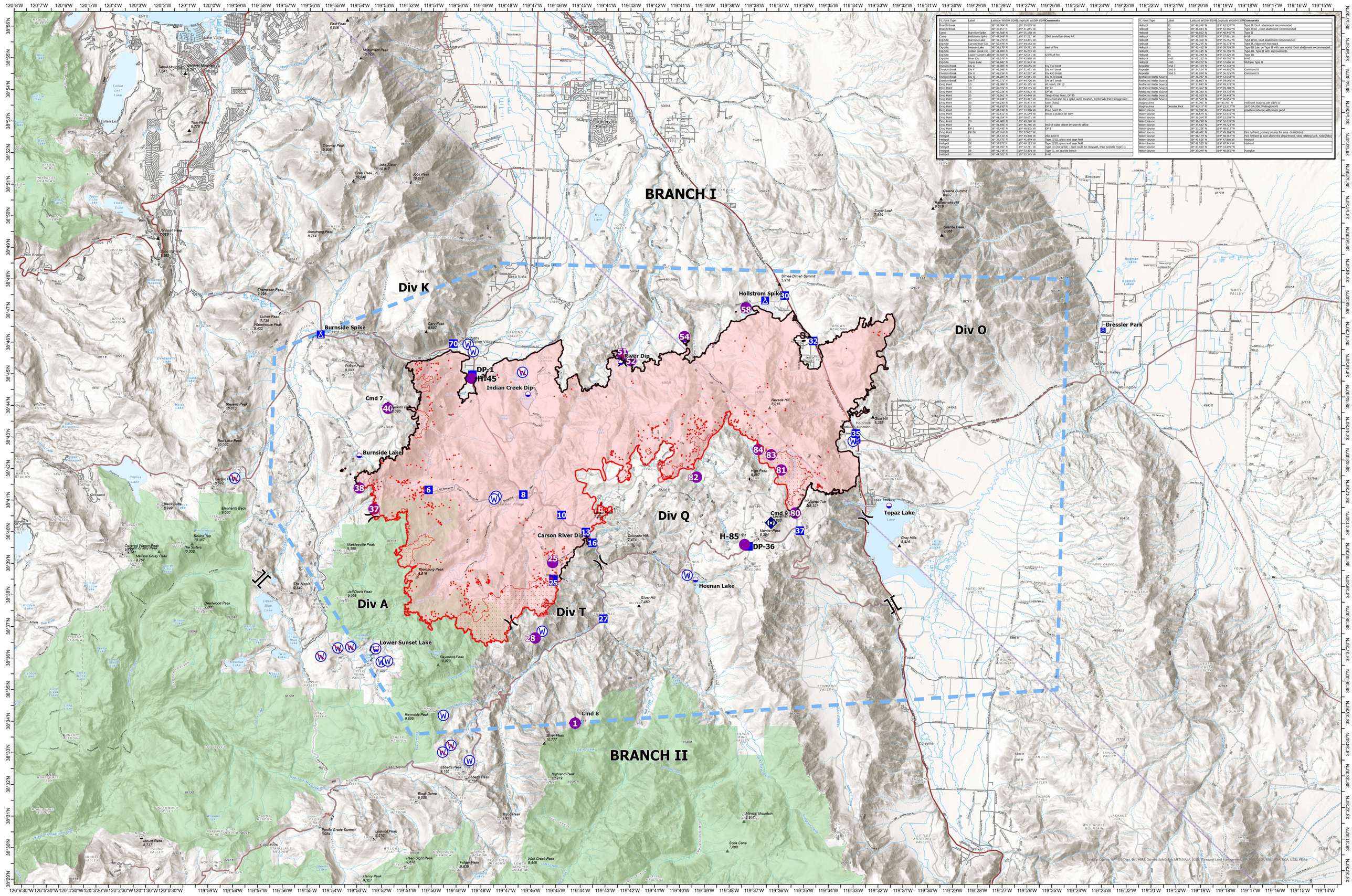

FC Point Type	Label	Latitude WGS84 DDM	Longitude WGS84 DDM	Comments
Branch Break		38° 35.304' N	119° 55.075' W	
Branch Break		38° 37.157' N	119° 41.855' W	
Camp	Burnside Spike	38° 46.568' N	119° 55.158' W	
Camp	Hollstrom Spike	38° 48.058' N	119° 37.121' W	
Dip Site	Burnside Lake	38° 42.270' N	119° 53.441' W	
Dip Site	Carson River Dip	38° 40.474' N	119° 44.152' W	
Dip Site	Heenan Lake	38° 39.170' N	119° 39.711' W	east of fire
Dip Site	Indian Creek Dip	38° 46.880' N	119° 46.703' W	
Dip Site	Lower Sunset Lake	38° 36.669' N	119° 52.511' W	S/SW of fire
Dip Site	River Dip	38° 45.576' N	119° 43.988' W	
Dip Site	Topaz Lake	38° 41.682' N	119° 31.972' W	
Division Break	Div A	38° 38.005' N	119° 48.610' W	Div T-A break
Division Break	Div F	38° 41.098' N	119° 51.451' W	Div A-F break
Division Break	Div O	38° 41.154' N	119° 47.297' W	Div K-O break
Division Break	Div Q	38° 41.283' N	119° 32.915' W	Div O-Q break
Division Break	Div T	38° 40.171' N	119° 44.396' W	Div Q-T break
Drop Point	10	38° 41.088' N	119° 45.195' W	At resort, DP-10
Drop Point	13	38° 40.537' N	119° 44.195' W	DP-13
Drop Point	16	38° 40.238' N	119° 43.922' W	DP-16
Drop Point	35	38° 39.061' N	119° 45.448' W	Heavy Drop Point, DP-35
Drop Point	27	38° 37.848' N	119° 43.387' W	this could also be a spike camp location, Centerville Flat Campground
Drop Point	30	38° 48.240' N	119° 36.417' W	Kohls (Tobin)
Drop Point	32	38° 46.830' N	119° 35.225' W	DP 32
Drop Point	35	38° 41.538' N	119° 33.198' W	Drop point 35
Drop Point	37	38° 40.812' N	119° 31.198' W	this is a pullout on hwy
Drop Point	6	38° 41.354' N	119° 50.641' W	
Drop Point	70	38° 46.409' N	119° 49.778' W	
Drop Point	8	38° 41.696' N	119° 46.700' W	end of water street by sherrifs office
Drop Point	DP-1	38° 45.445' N	119° 48.575' W	DP-1
Drop Point	DP-36	38° 40.350' N	119° 37.607' W	
Helipad		38° 34.010' N	119° 45.698' W	Also Cmd 8
Helispot	25	38° 39.575' N	119° 45.699' W	Type II(III), grass and sage field
Helispot	27	38° 41.157' N	119° 45.117' W	Type II(III), grass and sage field
Helispot	37	38° 41.097' N	119° 52.781' W	Type III (not great, 1 tree could be removed, then possible Type II)
Helispot	38	38° 41.248' N	119° 53.404' W	Type II , on granite bench
Helispot	80	38° 46.302' N	119° 52.345' W	H-80

FC Point Type	Label	Latitude WGS84 DDM	Longitude WGS84 DDM	Comments
Helispot	51	38° 46.246' N	119° 42.937' W	Type II, Dust abatement recommended
Helispot	52	38° 46.243' N	119° 42.585' W	Type II(III) , Dust abatement recommended
Helispot	54	38° 46.852' N	119° 40.446' W	Type II
Helispot	58	38° 47.830' N	119° 37.991' W	H-58
Helispot	80	38° 41.368' N	119° 35.756' W	Type II(III), Dust abatement recommended
Helispot	81	38° 41.717' N	119° 35.372' W	Type II, ridge with two track
Helispot	82	38° 42.412' N	119° 35.797' W	Type III (can be Type II with saw work) Dust abatement recommended.
Helispot	83	38° 41.185' N	119° 35.799' W	Type III, Type II with improvements
Helispot	84	38° 43.340' N	119° 37.329' W	Type III
Helispot	H-45	38° 45.332' N	119° 49.001' W	H-45
Helispot	H-85	38° 40.222' N	119° 37.660' W	Multiple Type II
Repeater	Cmd 8	38° 44.314' N	119° 52.343' W	
Repeater	Cmd 9	38° 34.514' N	119° 44.401' W	Command 8
Repeater	Cmd 9	38° 41.034' N	119° 31.721' W	Command 9
Restricted Water Source		38° 35.703' N	119° 53.548' W	
Restricted Water Source		38° 34.682' N	119° 54.636' W	
Restricted Water Source		38° 33.653' N	119° 49.378' W	
Restricted Water Source		38° 33.461' N	119° 51.067' W	
Restricted Water Source		38° 36.380' N	119° 54.739' W	
Restricted Water Source		38° 43.929' N	119° 35.000' W	
Restricted Water Source		38° 45.569' N	119° 46.951' W	
Staging Area		38° 41.701' N	119° 43.000' W	Holbrook Staging, per DDYS-O
Staging Area	Dressler Park	38° 47.417' N	119° 23.517' W	2673 SR-208, Wellington NV
Water Source		38° 41.350' N	119° 45.842' W	private residence with water pond
Water Source		38° 36.674' N	119° 52.398' W	
Water Source		38° 36.304' N	119° 52.298' W	
Water Source		38° 36.298' N	119° 52.039' W	
Water Source		38° 34.632' N	119° 49.022' W	
Water Source		38° 33.226' N	119° 48.614' W	
Water Source		38° 46.491' N	119° 48.184' W	Fire hydrant, primary source for area - Solin(Sibs)
Water Source		38° 46.179' N	119° 47.868' W	Fire hydrant @ east alpine fire department. Slow refilling tank. Solin(Sibs)
Water Source		38° 41.519' N	119° 47.868' W	Hydrant
Water Source		38° 41.428' N	119° 47.868' W	Hydrant
Water Source		38° 43.690' N	119° 31.409' W	
Water Source		38° 39.299' N	119° 40.055' W	Pumpkin

Air Operations

Tamarack
NV-HTF 0030419
7/29/2021
68,497 acres
as of 7/28/2021, 1100 Hrs

Tamarack_TFR_3952
Fire Perimeter
Contained Line
Air Operations
Dip Site
Helispot
Assignment Breaks
Division Break
Branch Break
Logistics
Drop Point
Camp
Staging Area
Communications
Repeater
Water
Water Source
Restricted Water Source
Polygon Type
Wildfire Daily Fire Perimeter

0 2 4
Nautical Miles

UTM 11N, NAD83
jpainotto
7/29/2021, 0507 hrs
airops_Land_2021_Tamarack_NVHTF030419