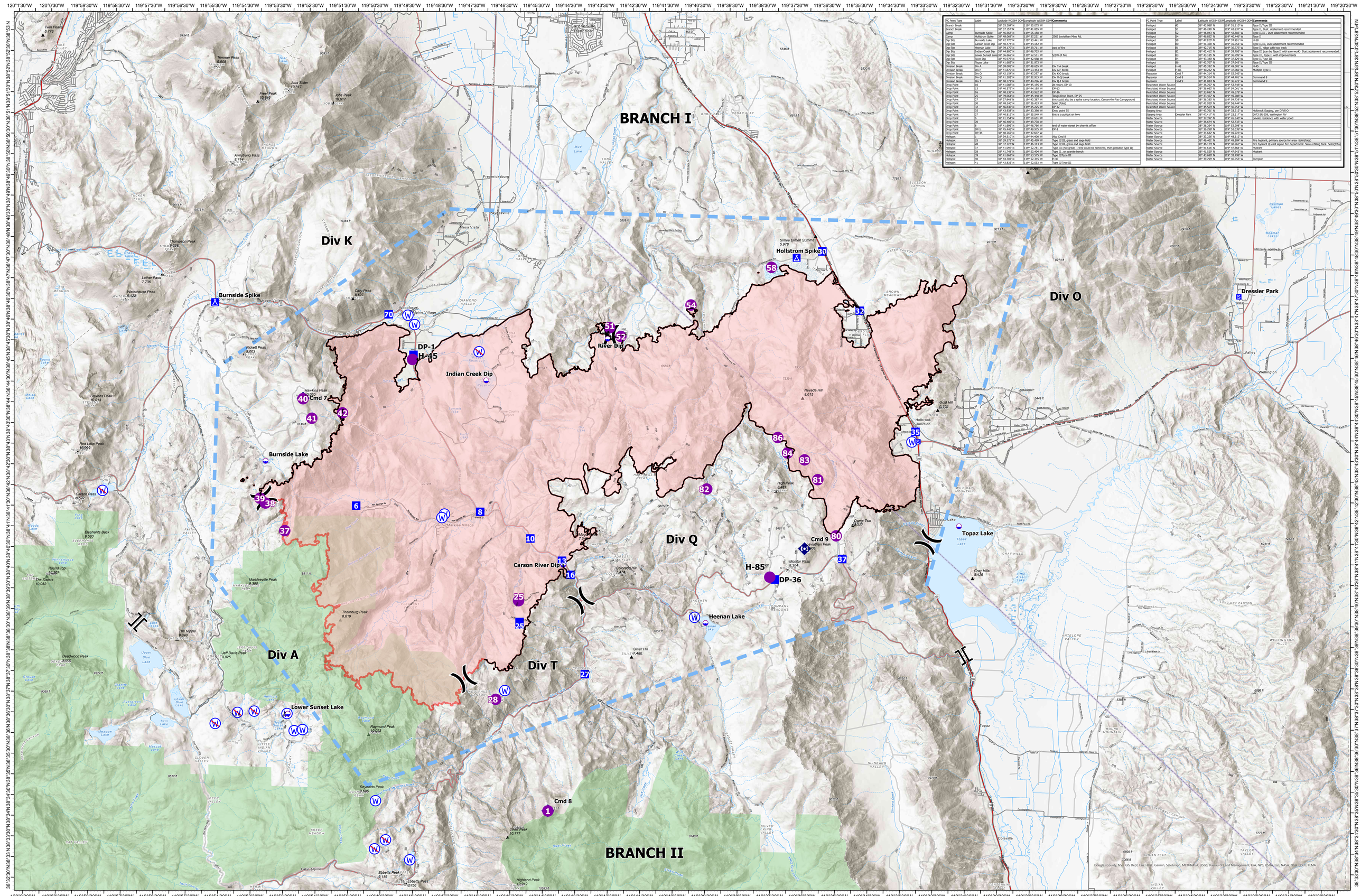

FC Point Type	Label	Latitude WGS84 DDM	Longitude WGS84 DDM	Comments
Branch Break		38° 35.304' N	119° 55.075' W	
Branch Break		38° 37.157' N	119° 41.893' W	
Camp	Burnside Spike	38° 46.568' N	119° 55.158' W	
Camp	Holbrook Spike	38° 48.058' N	119° 37.221' W	2565 Leviathan Mine Rd.
Dip Site	Burnside Lake	38° 42.770' N	119° 53.441' W	
Dip Site	Carson River Dip	38° 40.434' N	119° 44.152' W	
Dip Site	Heenan Lake	38° 39.170' N	119° 39.711' W	east of fire
Dip Site	Indian Creek Dip	38° 44.880' N	119° 46.757' W	
Dip Site	Lower Sunset Lake	38° 36.669' N	119° 52.511' W	S/SW of fire
Dip Site	River Dip	38° 45.570' N	119° 42.983' W	
Dip Site	Topaz Lake	38° 41.682' N	119° 31.973' W	
Division Break	Div A	38° 38.005' N	119° 48.650' W	Div T-A break
Division Break	Div F	38° 41.870' N	119° 53.452' W	Div A-F break
Division Break	Div O	38° 42.154' N	119° 47.247' W	Div K-O break
Division Break	Div Q	38° 41.283' N	119° 32.915' W	Div O-Q break
Division Break	Div T	38° 37.771' N	119° 44.706' W	Div Q-T break
Drop Point	10	38° 41.088' N	119° 45.195' W	At report, DP-10
Drop Point	13	38° 40.517' N	119° 44.195' W	DP-13
Drop Point	16	38° 40.238' N	119° 43.922' W	DP-16
Drop Point	35	38° 39.061' N	119° 45.448' W	Tango Drop Point, DP-35
Drop Point	37	38° 37.848' N	119° 43.387' W	this could also be a spike camp location, Centerville Flat Campground
Drop Point	50	38° 48.240' N	119° 38.413' W	Sale (Nitro)
Drop Point	52	38° 46.830' N	119° 35.225' W	DP 52
Drop Point	55	38° 43.938' N	119° 33.898' W	Drop point 35
Drop Point	57	38° 40.812' N	119° 35.549' W	this is a pullout on hwy
Drop Point	8	38° 41.754' N	119° 55.021' W	
Drop Point	70	38° 46.409' N	119° 49.778' W	
Drop Point	8	38° 41.696' N	119° 46.700' W	end of water street by sherrifs office
Drop Point	DP-1	38° 45.440' N	119° 48.975' W	DP1
Drop Point	DP-36	38° 40.269' N	119° 37.607' W	
Helipad	1	38° 34.110' N	119° 44.400' W	Also Cmd 8
Helipad	25	38° 39.570' N	119° 45.498' W	Type II(III), grass and sage field
Helipad	28	38° 37.172' N	119° 46.133' W	Type II(III), grass and sage field
Helipad	35	38° 41.097' N	119° 32.781' W	Type III (not great, 1 tree could be removed, then possible Type II)
Helipad	38	38° 41.190' N	119° 33.599' W	Type II, on granite bench
Helipad	39	38° 41.862' N	119° 33.575' W	Type II/Type III
Helipad	40	38° 44.000' N	119° 52.000' W	H-40
Helipad	41	38° 43.835' N	119° 52.053' W	Type II/Type III

FC Point Type	Label	Latitude WGS84 DDM	Longitude WGS84 DDM	Comments
Helipad	42	38° 43.988' N	119° 51.110' W	Type II/Type III
Helipad	51	38° 46.246' N	119° 43.937' W	Type II, Dust abatement recommended
Helipad	52	38° 46.042' N	119° 42.585' W	Type II/III , Dust abatement recommended
Helipad	54	38° 48.852' N	119° 38.852' W	Type II
Helipad	58	38° 47.820' N	119° 37.991' W	H-58
Helipad	80	38° 36.368' N	119° 35.756' W	Type II/III, Dust abatement recommended
Helipad	81	38° 42.715' N	119° 36.377' W	Type II, ridge with two track
Helipad	82	38° 39.757' N	119° 35.753' W	Type III (can be Type II with saw work). Dust abatement recommended
Helipad	83	38° 43.185' N	119° 36.799' W	Type III, Type II with improvements
Helipad	84	38° 43.340' N	119° 36.977' W	Type II/Type III
Helipad	86	38° 43.707' N	119° 37.645' W	Type II/Type III
Helipad	H-45	38° 45.332' N	119° 49.001' W	H-45
Helipad	H-85	38° 40.222' N	119° 37.660' W	Multiple Type II
Repeater	Cmd 7	38° 44.314' N	119° 52.343' W	
Repeater	Cmd 8	38° 34.514' N	119° 44.401' W	Command 8
Repeater	Cmd 9	38° 41.024' N	119° 36.721' W	Command 9
Restricted Water Source		38° 36.707' N	119° 53.568' W	
Restricted Water Source		38° 36.462' N	119° 54.061' W	
Restricted Water Source		38° 33.692' N	119° 49.378' W	
Restricted Water Source		38° 33.462' N	119° 49.708' W	
Restricted Water Source		38° 36.380' N	119° 54.739' W	
Restricted Water Source		38° 41.929' N	119° 38.664' W	
Restricted Water Source		38° 45.569' N	119° 46.951' W	
Staging Area		38° 43.701' N	119° 33.172' W	Holbrook Staging, per DDFS-O
Staging Area	Dressler Park	38° 47.417' N	119° 23.317' W	2673 5th 208, Wellington NV
Water Source		38° 37.392' N	119° 45.040' W	private residence with water pond
Water Source		38° 36.674' N	119° 52.535' W	
Water Source		38° 36.304' N	119° 52.298' W	
Water Source		38° 36.290' N	119° 52.039' W	
Water Source		38° 34.532' N	119° 49.717' W	
Water Source		38° 33.220' N	119° 48.612' W	
Water Source		38° 46.401' N	119° 49.194' W	Fire hydrant, primary source for area -Solini/Sills)
Water Source		38° 46.179' N	119° 48.957' W	Fire hydrant (8 east alpine fire department. Slow refilling tank. Solini/Sills)
Water Source		38° 45.618' N	119° 47.908' W	Hydrant
Water Source		38° 43.529' N	119° 47.484' W	Hydrant
Water Source		38° 43.690' N	119° 35.499' W	
Water Source		38° 39.299' N	119° 40.055' W	Pumpkin

Air Operations

Tamarack

NV-HTF 0030419

8/1/2021

68,696 acres

as of 7/29/2021, 1322 Hrs

Tamarack_TFR_8952

Fire Perimeter

Contained Line

Air Operations

Dip Site

Helispot

Assignment Breaks

Division Break

Branch Break

Logistics

Drop Point

Camp

Staging Area

Communications

Repeater

Water

Water Source

Restricted Water Source

Polygon Type

Wildfire Daily Fire Perimeter

0 1.5 3

Nautical Miles

UTM 11N, NAD83

FireUser

7/31/2021, 1952 hrs

airops_Land_2021_Tamarack_NVHTF030419