Air Operations

Dodge Springs
NV-ELD-040152
07/30/2022

5644 acres at 07/29/2022

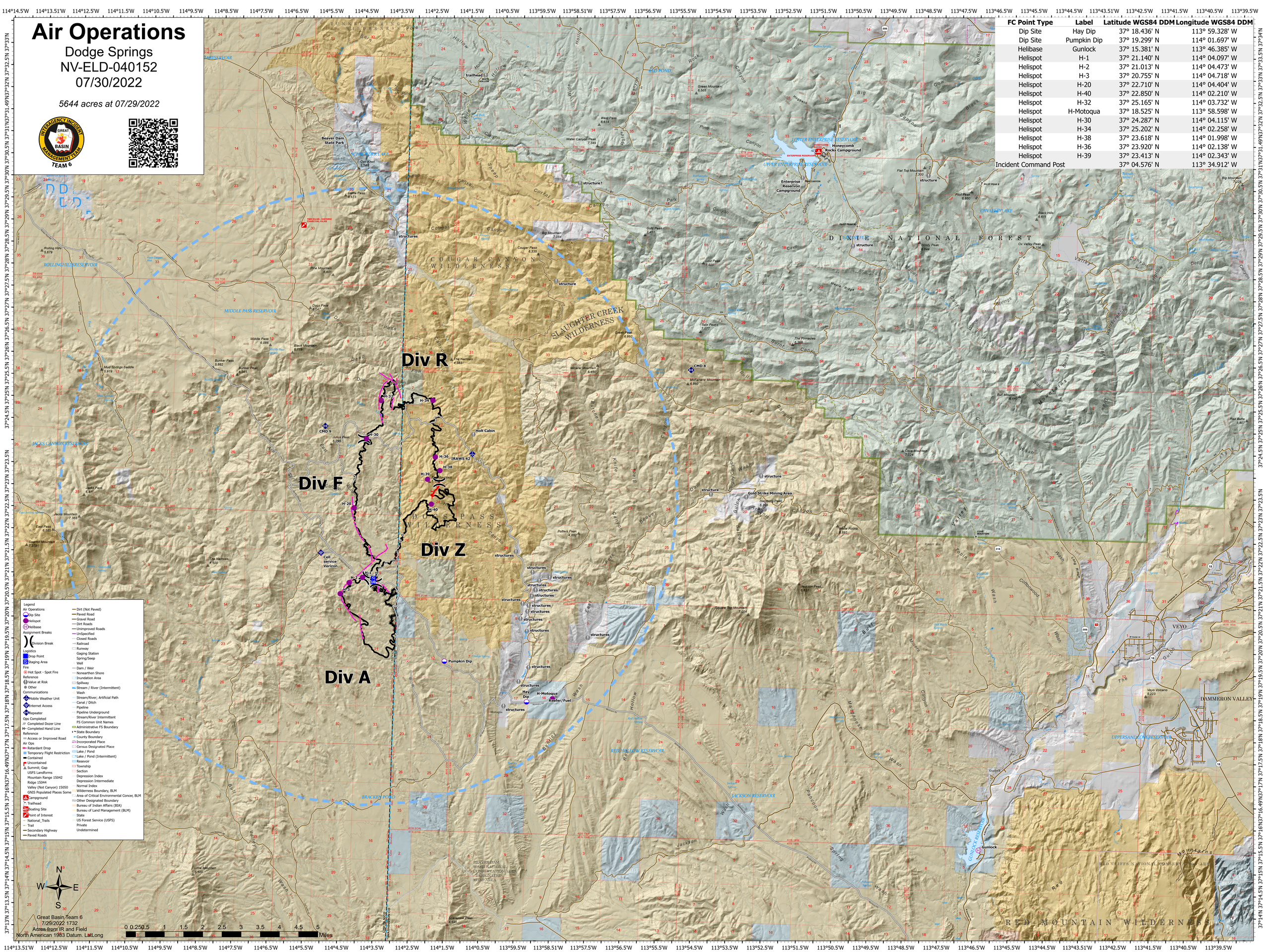

FC Point Type	Label	Latitude WGS84 DDM	Longitude WGS84 DDM
Dip Site	Hay Dip	37° 18.436' N	113° 59.328' W
Dip Site	Pumpkin Dip	37° 19.299' N	114° 01.697' W
Helibase	Gunlock	37° 15.381' N	113° 46.385' W
Helispot	H-1	37° 21.140' N	114° 04.097' W
Helispot	H-2	37° 21.013' N	114° 04.473' W
Helispot	H-3	37° 20.755' N	114° 04.718' W
Helispot	H-20	37° 22.710' N	114° 04.404' W
Helispot	H-40	37° 22.850' N	114° 02.210' W
Helispot	H-32	37° 25.165' N	114° 03.732' W
Helispot	H-Motoqua	37° 18.525' N	113° 58.598' W
Helispot	H-30	37° 24.287' N	114° 04.115' W
Helispot	H-34	37° 25.202' N	114° 02.258' W
Helispot	H-38	37° 23.618' N	114° 01.998' W
Helispot	H-36	37° 23.920' N	114° 02.138' W
Helispot	H-39	37° 23.413' N	114° 02.343' W
Incident Command Post		37° 04.576' N	113° 34.912' W