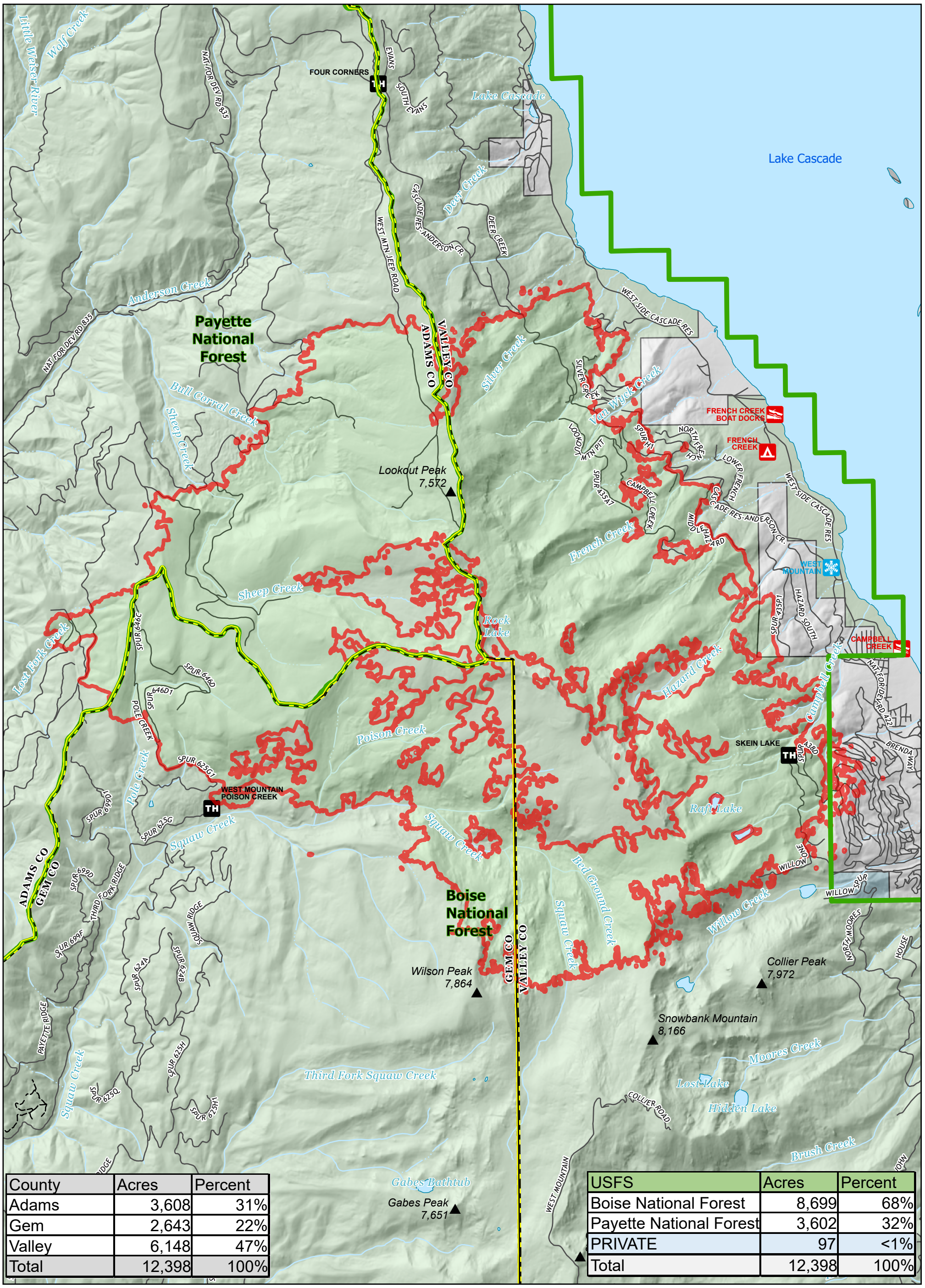

County	Acres	Percent
Adams	3,608	31%
Gem	2,643	22%
Valley	6,148	47%
Total	12,398	100%

USFS	Acres	Percent
Boise National Forest	8,699	68%
Payette National Forest	3,602	32%
PRIVATE	97	<1%
Total	12,398	100%

GREAT BASIN INCIDENT MANAGEMENT TEAM 4

0 0.5 1 MILES

8/31/2022 0756

- Fire Perimeter
- Administrative Forest Boundary
- State
- US Forest Service
- Private
- CountyBoundaries

OWNERSHIP
FOUR CORNERS
ID-PAF-005394
8/31/2022

12,398 ACRES
8/31/22 @ 2124 MDT