Operations
Div A
Halfway Hill
UT-SCS-220216
7/18/2022 Day
11,773 acres at 7/17/2022 @ 0238 MDT
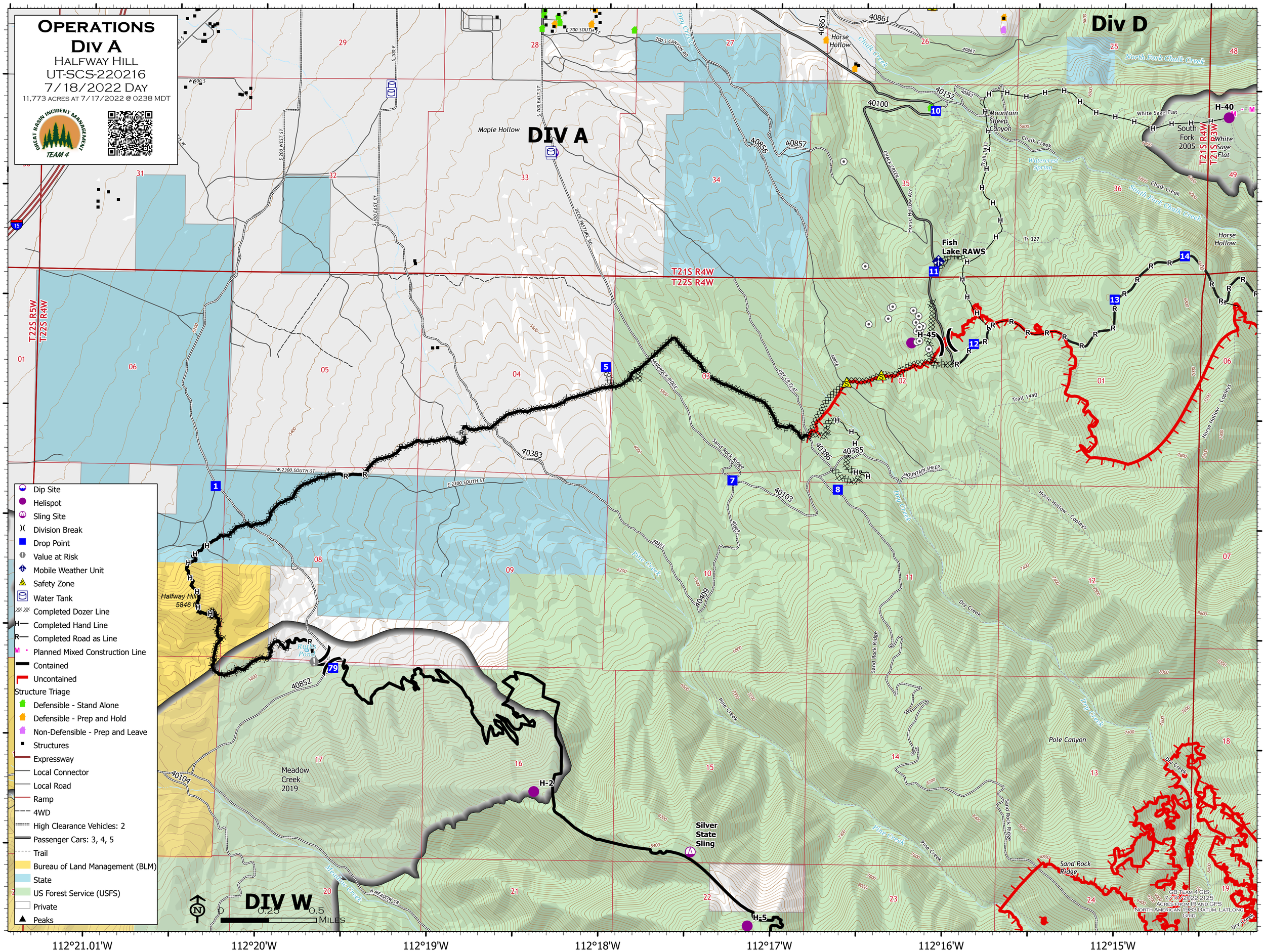
Great Basin Incident Management Team 4