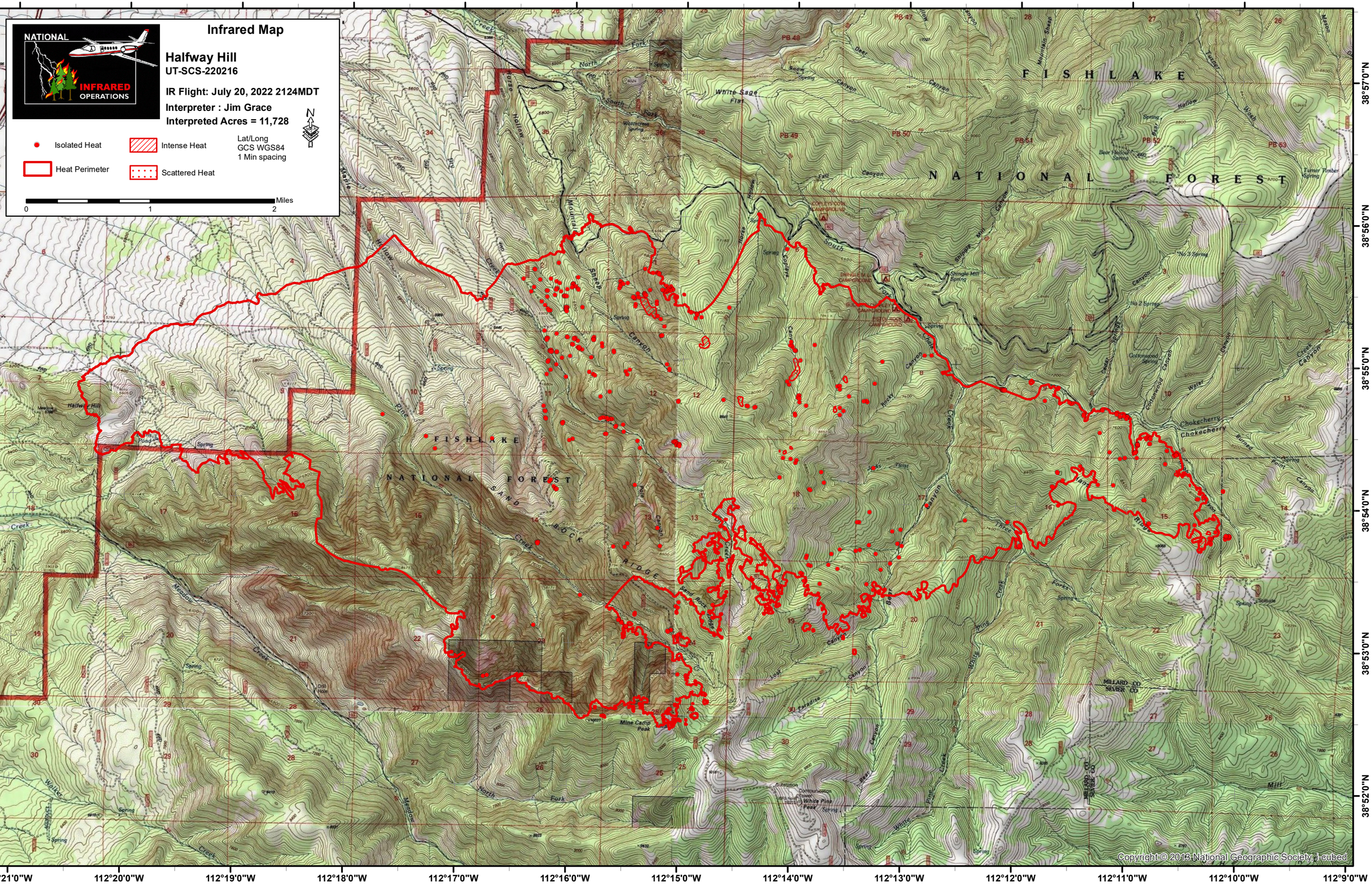

Infrared Map
Halfway Hill
UT-SCS-220216
IR Flight: July 20, 2022 2124MDT
Interpreter : Jim Grace
Interpreted Acres = 11,728
NATIONAL
INFRARED
OPERATIONS
Isolated Heat
Intense Heat
Heat Perimeter
Scattered Heat
Lat/Long
GCS WGS84
1 Min spacing
Miles
0
1
2
N
FISHLAKE
NATIONAL FOREST
SAND ROCK RIDGE
Mine Camp Peak
White Pine Peak
Halfway Hill
Copyright:© 2013 National Geographic Society, i-cubed
112°21'0"W
112°20'0"W
112°19'0"W
112°18'0"W
112°17'0"W
112°16'0"W
112°15'0"W
112°14'0"W
112°13'0"W
112°12'0"W
112°11'0"W
112°10'0"W
112°9'0"W
38°57'0"N
38°56'0"N
38°55'0"N
38°54'0"N
38°53'0"N
38°52'0"N