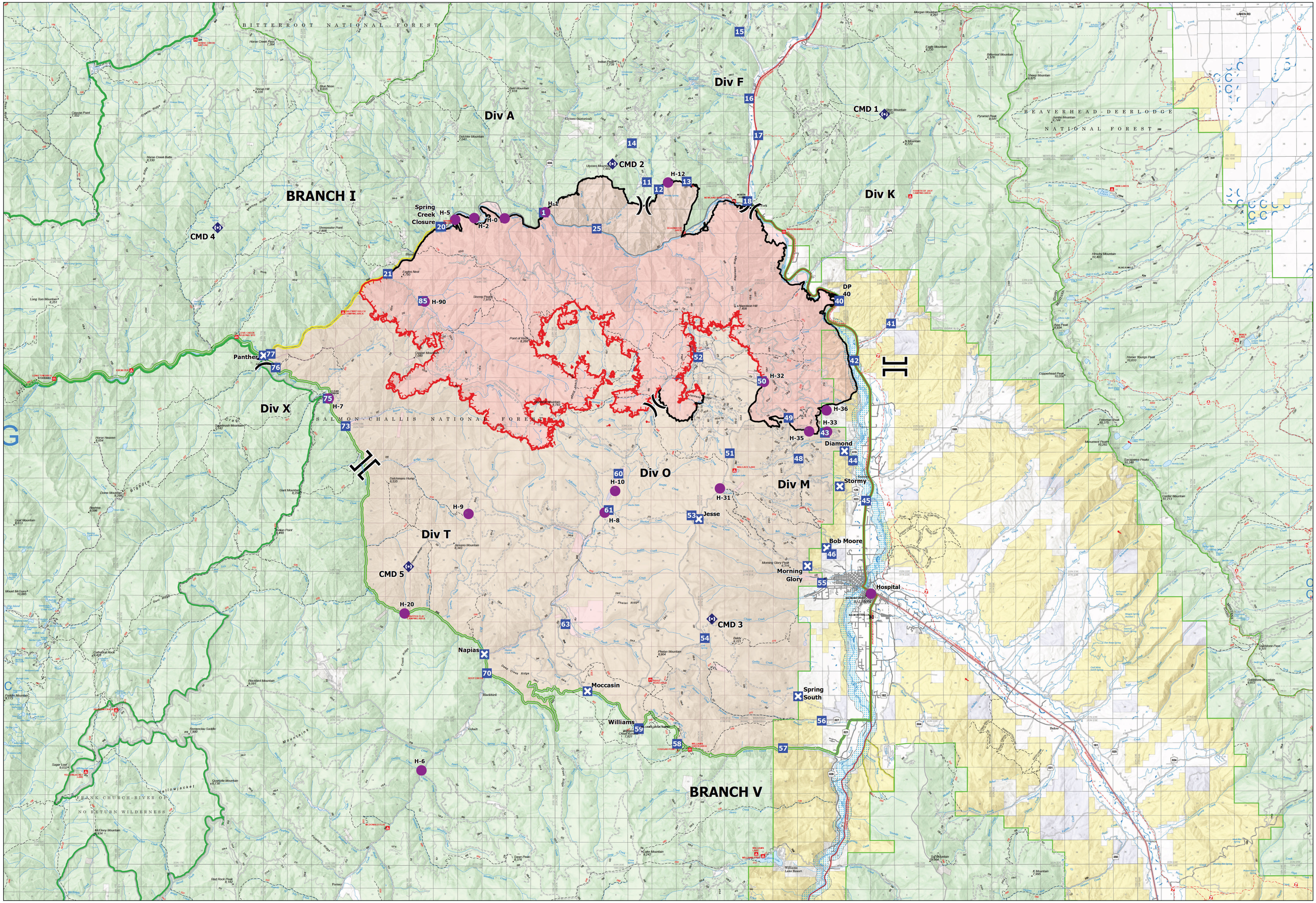

Security

Moose

ID-SCF-022105

80,096 Acres

08/17/2022

- Helispot
- Division Break
- Branch Break
- Drop Point
- Road Block Staffed
- Repeater
- Contained
- Uncontained
- Shuttle Reroute
- Shuttle Route
- ClosureAreas

Northern Rockies National Incident Management Team

Created 8/16/2022 at 2000

North American 1983 Datum. LatLong Grid

0 1.5 3 Miles