

MORMON BEND

Incident Action Plan

Wednesday: Aug 24, 2022

0700-2100



TYPE 3 TEAM 4
RON STEFFENS IC
CODY McFARLAND IC-T
ID-STF-000207
P4P0Q7 (0414)



IAP & MAP



CHECK-IN



FINANCE

INCIDENT OBJECTIVES (ICS 202)

1. Incident Name: Mormon Bend	2. Operational Period Day Shift	Date From: 8/24/22 Time From: 0700	Date To: 8/24/22 Time To: 2100
---	---	---------------------------------------	-----------------------------------

3. Incident Objective(s):

General control objectives for the incident:

- Ensure firefighter, aviation and public safety through adherence to all safety standards and implementation of appropriate risk analyses.
- Protect identified values at risk to include private lands and natural and cultural resources.
- Effectively manage incident costs and risk exposure by planning strategies and tactics toward a high probability of success in meeting incident objectives.

Course of Action: Full suppression, confine/contain, and point protection.

Core Values:

- Ensure all actions reflect a commitment to incident response personnel and public safety – by developing and applying tactics that balance safety, values at risk, and probability of success.
- Ensure mitigation measures are utilized to reduce the spread of COVID-19. Follow CDC guidelines.

Incident Objectives:

- Avoid cutting live Whitebark Pine (5-needle pine) during helispot construction and suppression activities.
- Mitigate snag and overhead exposure risk to all fire resources.
- Protect Salmon River and tributaries from fire suppression impacts.

Desired End State: The fire is contained and values at risk are protected by using appropriate resources and tactics, implemented in locations and with reasonable probabilities of success.

4. Operational Period Command Emphasis

Ensure good communication with adjacent resources and ICP. Implement mitigation measures where communication issues exist.

General Situational Awareness

Ensure all resources are aware of aerial operations and clear of the area during aerial suppression operations.

5. Site Safety Plan Required? Yes No

Approved Site Safety Plan(s) Located at:

6. Incident Action Plan (the items checked below are included in this Incident Action Plan):

<input checked="" type="checkbox"/>	ICS 202	<input checked="" type="checkbox"/>	ICS 206 WF	Other Attachments:
<input checked="" type="checkbox"/>	ICS 203	<input checked="" type="checkbox"/>	ICS 214	<input checked="" type="checkbox"/> Phone List
<input checked="" type="checkbox"/>	ICS 204	<input checked="" type="checkbox"/>	ICS 220	<input checked="" type="checkbox"/> _____
<input checked="" type="checkbox"/>	ICS 205	<input checked="" type="checkbox"/>	Map	<input type="checkbox"/> _____
<input type="checkbox"/>	ICS 205A	<input checked="" type="checkbox"/>	Weather Forecast	<input type="checkbox"/> _____

7. Prepared by: _____ Michael Davin Position Title PSC3 Signature /s/ Michael Davin

8. Approved by (ICT3-T): _____ Cody McFarland Signature /s/ Cody McFarland

ICS 202	IAP Page 2	Date/Time 8/23/2022 2000
----------------	-------------------	------------------------------------

ORGANIZATION ASSIGNMENT LIST (ICS 203)

1. Incident Name:		2. Operational Period		Date From:	8/24/22	Date To:	8/24/22
MORMON BEND		Day Shift		Time From:	0700	Time To:	2100
3. Incident Commander(s) and Command Staff				7. Operations Section			
ICT3	RON STEFFENS			OSC3	CHRIS VERO		
ICT3 (T)	CODY MCFARLAND						
SOFR	SCOTT DAVIS						
PIO	ERIC ABRAMSON						
4. Agency/Organization Representatives							
FS-STF AA	KIRK FLANNIGAN			DIVS	JOE WILLIAMS	A	
FS-STF AA-T	BOBBI FILBERT			TFLD	ADAM JAMES	Z	
FS-STF FMO	NICK YTURRI						
READ	MARK DALLON						
5. Planning Section							
PSC3	MICHAEL DAVIN						
PSC3	FLINT CHENEY						
SCKN (T)	EUNICE GIBBS						
GISS	JAMIE ELLINGTON						
GISS (T)	KAYLA MENDOZA						
				Air Operations Branch			
				Air Ops Branch Dir.	DOUG RASMUSSAN		
				Helibase Manager	RYDER BENNETT		
				Helibase Manager (T)	MIKE DANAHY		
6. Logistics Section				8. Finance Section			
LSC3	STEVE LAROSA			FSC3	ERIC GREGORY		
LSC3 (T)	ADAM McKEAN			COST	DENISE TOMLIN		
BCMG (T)	TYLER BITTNER						
BCMG (T)	JOE MURPHEY						
ROAD GUARD	DON CHRISTENSEN						
MEDL	LYNDA BRUINGTON						
AEMT	CHRISTOPHER COLE						
	GARY LANDON						
AMBULANCE	STANLEY CRITTENDEN						
9. Prepared By:		Position Title:		Signature:			
MICHAEL DAVIN		PSC3		<i>Michael Davin</i>			
ICS 203		Date/Time:		08/23/2022		1800	

Spot Forecast for Mormon Bend...USFS
National Weather Service Pocatello ID
417 PM MDT Tue Aug 23 2022

.DISCUSSION...A low pressure system will sink south into eastern Washington on Wednesday with limited support for isolated afternoon and evening thunderstorms over the fire area in a modest southwest flow aloft. By Thursday, the low shifts east along the Canadian border as the flow aloft increases and shifts to the west with limited support once again for isolated afternoon and evening thunderstorms.

.WEDNESDAY...

Sky/weather.....Sunny through the morning. Partly cloudy in the afternoon
* with a slight chance of showers and thunderstorms.
CWR.....4 percent.
Max temperature...Around 86.
Min humidity.....Around 17 percent.
Wind (20 ft).....Light drainage winds to 6 mph in the morning, becoming
* south to southwest 5 to 9 mph with occasional gusts to
* around 16 mph in the afternoon. Gusty and erratic winds
* possible near thunderstorms in the afternoon.
Mixing height.....Increasing to 11900 ft AGL in the afternoon.
Transport winds...Light and variable in the morning, becoming southwest
* around 10 mph in the afternoon.
Haines Index.....5.
Rainfall amount...0.00 inches.

.WEDNESDAY NIGHT...

Sky/weather.....Early evening showers and thunderstorms near the fire,
* otherwise partly cloudy overnight.
CWR.....2 percent.
Min temperature...Around 39.
Max humidity.....85 to 95 percent.
Wind (20 ft).....Southwest winds 5 to 9 mph with gusts to 16 mph early
* in the evening, becoming light drainage winds to 7 mph.
Mixing height.....falling to 300 ft AGL.
Transport winds...Southwest around 10 mph.
Haines Index.....5.
Rainfall amount...0.00 inches.

.THURSDAY...

Sky/weather.....Mostly sunny in the morning, then partly cloudy with a
* chance of showers and thunderstorms in the afternoon.
CWR.....5 percent.
Max temperature...Around 85.
Min humidity.....Around 20 percent.
Wind (20 ft).....Light drainage winds to 7 mph early in the morning,
* becoming southwest then west 6 to 10 mph in the
* afternoon with gusts to around 18 mph in the afternoon.
* Gusty and erratic winds possible near thunderstorms.
Mixing height.....Increasing to 12100 ft AGL in the afternoon.
Transport winds...West around 13 mph.
Haines Index.....5.

Incident:
Mormon Bend

Date:
8/24/2022

Operational Period:
Day shift



SAFETY MESSAGE



Fire fighter safety comes first on every fire, every time

MAJOR HAZARDS AND RISKS

Dehydration - Drink lots of water
Helicopter Operations
Driving- Headlights on
Snags, Dead and down timber
Bears
Steep Terrain

Loose rolling rocks / poor footing
Staying focused and keeping good SA
Distance to medical attention
Highway Traffic
LCES
Getting warmer and dryer

FIRE FIGHTER FATIGUE

- Fatigue management goes beyond counting hours on timesheets, it is individualized and overt.
- Cumulative fatigue is dangerous. It prevents sound decision-making, confounds situational awareness, and dulls reaction times. It is as problematic in the office as it is on the fireline.
- Cumulative fatigue is manifest in the explanations used when folks are asked to take a break, or take a day off... "I don't have time." "There is too much going on." "As soon as things calm down a bit."
- Fire fighters **MUST** assure their situational awareness and risks are assessed and mitigated before committing to an action.
- Our values are simple... firefighter and public safety are the number one concern to be addressed within the priorities of suppression.

Division/Group Assignment List (ICS 204 WF)

Controlled Unclassified Information//Basic

1. Incident Name:			3.			
MORMON BEND			Branch:		Division/Group	
2. Operational Period: DAY						
Date/Time From: 08/24/2022 0700 WED		Date/Time To: 08/24/2022 2100 WED		A		
4. Operations Personnel						
OPERATIONS CHIEF		CHRIS VERO		BRANCH DIRECTOR		
DIVISION/GROUP SUPERVISOR		JOE WILLIAMS		AIR ATTACK SUPERVISOR		
5. Resources Assigned this Period						
Strike Team / Task Force / Resource Designator		LWD	Leader	Number Persons	Drop Off PT./Time	Pick Up PT./Time
C-1 LONE PEAK IHC		9/3	BERRINGER	23	0700	2000
C-3 VEGAS VALLEY		8/24	BLAIR	17	0700	2000
E-10 T6 ENGINE E-631		8/28	MULLANEY	4	0700	2000
A-26 TWIN FALL HELITACK		9/3	WILLIAMS	9	0700	2000
O-18 AEMT		9/6	COLE	1	0700	2000
E-9 MADISON AMBULANCE		9/5	LONDON CRITTENDEN	2	0700	2000
O-4 ROAD GUARD		9/5	CHRISTENSON	1	0700	2000
6. Control Operations/Work Assignments:						
Continue to evaluate effectiveness of suppression activities while being mindful of values at risk and firefighter exposure.						
Use direct attack where terrain and fuels allow.						
Mop-up 1 chain deep and secure unburned interior pockets where safe to do so.						
Utilize helicopters where necessary to meet control objectives.						
7. Special Instructions:						
Avoid cutting Whitebark pine. If it is necessary to cut Whitebark pine, document how many are cut.						
No fire retardant inside terrestrial avoidance area.						
8. Division/Group Communication Summary						
Function	Channel	RX Frequency N/W	RX Tone/NAC	TX Frequency N/W	TX Tone/NAC	Mode
COMMAND	SEE COMM PLAN					
TACTICAL						
LOGISTICS						
AIR TO GROUND						
9. Prepared By (Resource Unit Leader)			Approved By (Planning Section Chief)		Date	Time
F CHENEY			M DAVIN		08/23/2022	1900

Division/Group Assignment List (ICS 204 WF)

Controlled Unclassified Information//Basic

1. Incident Name:			3.			
MORMON BEND			Branch:		Division/Group	
2. Operational Period: DAY						
Date/Time From: 08/24/2022 0700 WED		Date/Time To: 08/24/2022 2100 WED		Z		
4. Operations Personnel						
OPERATIONS CHIEF		CHRIS VERO		BRANCH DIRECTOR		
TFLD		ADAM JAMES		AIR ATTACK SUPERVISOR		
5. Resources Assigned this Period						
Strike Team / Task Force / Resource Designator		LWD	Leader	Number Persons	Drop Off PT./Time	Pick Up PT./Time
C-2 RUBY MOUNTAIN		9/4	PETERSON	21	0700	2000
C-5 CEDAR CITY IHC		8/24	HUNT	18	0700	2000
C-7 ALTA IHC		9/6	CARRUTH	23	0700	2000
O-18 AEMT		9/6	COLE	1	0700	2000
E-9 MADISON AMBULANCE		9/5	LONDON CRITTENDEN	2	0700	2000
O-4 ROAD GUARD		9/5	CHRISTENSEN	1	0700	2000
6. Control Operations/Work Assignments:						
Continue to evaluate effectiveness of suppression activities while being mindful of values at risk and firefighter exposure.						
Use direct attack where terrain and fuels allow.						
Mop-up 1 chain deep and secure unburned interior pockets where safe to do so.						
Utilize helicopters where necessary to meet control objectives.						
7. Special Instructions:						
Avoid cutting Whitebark pine. If it is necessary to cut Whitebark pine, document how many are cut.						
No fire retardant inside terrestrial avoidance area.						
8. Division/Group Communication Summary						
Function	Channel	RX Frequency N/W	RX Tone/NAC	TX Frequency N/W	TX Tone/NAC	Mode
COMMAND	SEE COMM PLAN					
TACTICAL						
LOGISTICS						
AIR TO GROUND						
9. Prepared By (Resource Unit Leader)			Approved By (Planning Section Chief)		Date	Time
F CHENEY			M DAVIN		08/23/2022	1900

AIR OPERATIONS SUMMARY

Prepared by: /s/ Doug Rasmussen

Prepared Date: 8-23-2022

Prepared Time: 1600

1. INCIDENT: Sawtooth North Zone	2. OPS PERIOD DATE: 8-24-2022	START TIME: 0700	END TIME: 2100	SUNRISE: See current table	Sunset Time: See current table
3. REMARKS: <p style="text-align: center;">SEE and AVOID HAZARDS</p> <ul style="list-style-type: none"> * Heavy general aviation traffic monitor Airport frequency * NO DIPPING out of Salmon River * Wilderness intrusions must be preapproved through IC to the District Ranger * Track all intrusions * Clean buckets if dipping outside of high mountain lake before returning to lake dips 			4. READY ALERT AIRCRAFT All air Medivacs will be coordinated through Helibase		5. TFR Notam: <u>Alpine:</u> NO TFR <u>Mormon Bend:</u> 2/3694 13,000msl <u>Ross Fork:</u> NO TFR

6. PERSONNEL	NAME	PHONE	7. FREQUENCIES	AM	FM	8. FIXED-WING- Type/ Make-Model/ N#/ Base
AOBD	Doug Rasmussen	402-525-0859	Mormon Bend A/A-TFR A/A- Rotor	127.200 132.500		ATGS- Order as needed by AOBD through South Idaho Dispatch.
HEBM HEBM(T)	Ryder Bennett Mike Danahy	208-720-5157 208-301-1184	A/G Primary A/G Secondary	Buckets	170.3875 170.050	LEAD PLANES- Order as needed by AOBD/ATGS through South Idaho Dispatch.
			Alpine A/A A/G Primary	127.200 A/G 54	168.5375	SEATS- Order as needed by AOBD/ATGS through South Idaho Dispatch.
			Ross Fork A/A A/G Primary	124.100 Primary	167.9500	TANKERS- Order as needed by AOBD/ATGS through South Idaho Dispatch
			Helibase TOLC Deck		170.750 163.100	AVIATION SUPPORT EQUIPMENT Helibase communication Trailer Water Tender
			Unicom	122.9		Helibase meal totals # 27

9. HELICOPTER

FAA N#	T Y	MAKE/ MODEL	BASE	AVAIL	START	REMARKS	FAA N#	TY	MAKE/ MODEL	BASE	AVAIL	START	REMARKS
N1043T	1	S-61	Stanley	0830	0700								
N68EC	2	Bell 205	Stanley	0830	0700								
N407PJ	3	Bell 407	Stanley	0800	0700	RON at NFHB							
N203HA	3	Bell 407	Stanley	0800	0700	RON at NFHB							

INCIDENT RADIO COMMUNICATIONS PLAN (ICS 205)

1. Incident Name: MORMON BEND				2. Date/Time Prepared: Date: 08/23/2022 Time: 1900				3. Operational Period: Date From: 8/24/2022 Date To: 8/24/2022 Time From: 0700 Time To: 2100			
4. Basic Radio Channel Use:											
Zone Grp.	Ch #	Function	Channel Name/Trunked Radio System Talkgroup	Assignment	RX Freq N or W	RX Tone/ NAC	TX Freq N or W	TX Tone/ NAC	Mode (A, D, or M)	Remarks	
A/Z		COMMAND BASIN		PRIMARY	172.250		164.62500	100.0			
A		TAC 1 - NIFC			166.775		166.775				
Z		TAC 2 - NIFC			168.200		168.200				
A/G				PRIMARY	170.3875		170.3875				
A/G		BUCKETS		SECONDARY	170.050		170.050				
5. Special Instructions											
6. Prepared by (Communications Unit Leader): Name: _____ Signature: /S/ Steve LaRosa											
ICS 205			IAP Page _____			Date/Time: 08/23/22					

ICS 206 MEDICAL PLAN	1. Incident Name Mormon Bend Fire	2. Date Prepared 23 Aug 2022	3. Time Prepared 1700	4. Operational Period 24 AUG 2022							
	5. Incident Medical Aid Station										
Medical Aid Stations		Location			Medical Personnel Yes No						
Salmon River Clinic (208)774-3565		110 Niece Ave. Stanley, ID (15 min. Covid testing)			X -						
Ketchum Fire Department (208)727-5076		Saddle Road Ketchum, ID BLS Ambulance			X						
Madison Ambulance		Bridge			X						
Advanced EMT		ICP			X						
Advanced EMT		On Fireline			X						
6. Transportation											
A. Air Services											
Name		Address		Phone		Paramedics Yes No					
Contact Dispatch For all Air Ambulance Service											
Two Bear Air		Kalispel , MT 1 Hour		(888)356-3911		X					
Air St. Luke's		110 Niece Ave. Stanley ID Local		(208)774-3565		X					
University of Utah		50 Medical Center SLC, UT 3 Hours		(801)587-8980		X					
USFS Krassel Air (short Haul)		45 Minutes				X					
B. Other Medical Providers											
Dentist		Sun Valley Dental Group 181 1 st Ave N Ketchum ID (208)726-4711									
Dentist		Dr. Jeffrey R. Roth 408 S Main Hailry, ID (208)788-7766									
Pharmacy		The Valley Apothecary Ketchum, ID 201 N Washington Ketchum ,ID (208)726-2679									
7. Hospitals											
Name		Address Latitude and Longitude Helipad		Travel Time Air Ground		Phone		Helipad Yes No		Burn Center Yes No	
St. Luke's Wood River Medical Center Level 4		Lat: 43 38.916 N Long: 114 20.900 W		1 Hr 2 Hrs.		(208)727-8102		X		X	
St. Alphonsus Trauma Center Level 2		Lat : 43.36 789 N Long: 118.15.2341 W		2 Hrs 4.5 Hours		(208)367-2121		X		X	
U of Utah Burn Center, Trauma I		50 Medical Dr N-#4 SLC, UT 40*46.2135 x 111*50.129 Frequency 123.050		3 Hrs		(801)581-2121		X		X	
8. Medical Emergency Procedures											
<p>Medical Incident Plan (9 Line) Life Flight can land at H1, H2, and H10</p> <p>“Madison Ambulance”: Paramedic Gary London/Stanley Crittenden AEMT</p> <p>Line Advanced EMT: Chris Cole call Name “EMT Cole”</p>											
Prepared by (Medical Unit Leader)				10. Reviewed by (Safety Officer)							
<ul style="list-style-type: none"> Lynda Bruington (801)628-3585 								08/23/2022			

9 Line Medical Incident Report

Medical Incident Report

FOR ALL MEDICAL EMERGENCIES: IDENTIFY ON SCENE INCIDENT COMMANDER BY NAME AND POSITION AND ANNOUNCE "MEDICAL EMERGENCY" TO INITIATE RESPONSE FROM IMT COMMUNICATIONS/DISPATCH.

Use items one through nine to communicate situation to communications/dispatch.

1. CONTACT COMMUNICATIONS/DISPATCH

Ex: "Communications, Div. Alpha. Stand-by for Priority Medical Incident Report." (If life threatening request designated frequency be cleared for emergency traffic.)

2. INCIDENT STATUS: *Provide incident summary and command structure.*

Nature of Injury/Illness		<i>Describe the injury (Ex: Broken leg with bleeding)</i>
Incident Name		<i>Geographic Name + "Medical" (Ex: Trout Meadow Medical)</i>
Incident Commander		<i>Name of IC</i>
Patient Care		<i>Name of Care Provider (Ex: EMT Smith)</i>

3. INITIAL PATIENT ASSESSMENT: *Complete this section for each patient. This is only a brief, initial assessment. Provide additional patient info after completing this 9 Line Report.*

Number of Patients:	Male / Female	Age:	Weight:
Conscious? <input type="checkbox"/> YES <input type="checkbox"/> NO = MEDEVAC!			
Breathing? <input type="checkbox"/> YES <input type="checkbox"/> NO = MEDEVAC!			
Mechanism of Injury: <i>What caused the injury?</i>			
Lat/Long (Datum WGS84) <i>Ex: N 40° 42.45' x W 123° 03.24'</i>			

4. SEVERITY OF EMERGENCY, TRANSPORT PRIORITY

SEVERITY	TRANSPORT PRIORITY
<input type="checkbox"/> URGENT-RED Life threatening injury or illness. <i>Ex: Unconscious, difficulty breathing, bleeding severely, 2° – 3° burns more than 4 palm sizes, heat stroke, disoriented.</i>	Ambulance or MEDEVAC helicopter. Evacuation need is IMMEDIATE.
<input type="checkbox"/> PRIORITY-YELLOW Serious Injury or illness. <i>Ex: Significant trauma, not able to walk, 2° – 3° burns not more than 1-2 palm sizes.</i>	Ambulance or consider air transport if at remote location. Evacuation may be DELAYED.
<input type="checkbox"/> ROUTINE-GREEN Not a life threatening injury or illness. <i>Ex: Sprains, strains, minor heat-related illness.</i>	Non-Emergency. Evacuation considered Routine of Convenience.

5. TRANSPORT PLAN:

Air Transport: (Agency Aircraft Preferred)

<input type="checkbox"/> Helispot	<input type="checkbox"/> Short-haul/Hoist	<input type="checkbox"/> Life Flight	<input type="checkbox"/> Other
Ground Transport:			
<input type="checkbox"/> Self-Extract	<input type="checkbox"/> Carry-Out	<input type="checkbox"/> Ambulance	<input type="checkbox"/> Other

6. ADDITIONAL RESOURCE/EQUIPMENT NEEDS:

<input type="checkbox"/> Paramedic/EMT(s)	<input type="checkbox"/> Crew(s)	<input type="checkbox"/> SKED/Backboard/C-Collar
<input type="checkbox"/> Burn Sheet(s)	<input type="checkbox"/> Oxygen	<input type="checkbox"/> Trauma Bag
<input type="checkbox"/> Medication(s)	<input type="checkbox"/> IV/Fluid(s)	<input type="checkbox"/> Cardiac Monitor/AED
<input type="checkbox"/> Other (i.e. splints, rope rescue, wheeled litter)		

7. COMMUNICATIONS:

Function	Channel Name/Number	Receive (Rx)	Tone/NAC *	Transmit (Tx)	Tone/NAC *
<i>Ex: Command</i>	<i>Forest Rpt, Ch. 2</i>	<i>168.3250</i>	<i>110.9</i>	<i>171.4325</i>	<i>110.9</i>
COMMAND					
AIR-TO-GRND					
TACTICAL					

*(NAC for digital radio system)

8. EVACUATION LOCATION:

Lat/Long (Datum WGS84) <i>EX: N 40 42.45' x W 123 03.24'</i>	
Patient's ETA to Evacuation Location:	
Helispot/Extraction Size and Hazards:	

9. CONTINGENCY:

Considerations: <i>If primary options fail, what actions can be implemented in conjunction with primary evacuation method? Be thinking ahead...</i>	REMEMBER: Confirm ETA's of resources ordered Act according to your level of training Be Alert. Keep Calm. Think Clearly. Act Decisively.
--	--



GREAT BASIN/WYOMING TYPE 3 TEAM 4

CONTACT LIST

08/24/2022

Position	Name	Resource Order #	Day 14	Cell Phone	Email
ICT3	Ron Steffens	O-1.1	9/4	541-404-8884	Ron_steffens@firenet.gov
ICT3-T	Cody McFarland	O-1.15	9/4	605-490-9011	Cody.mcfarland@usda.gov
Operations	Chris Vero	O-1.3	9/4	208-351-8742	west35063@gmail.com
TFLD	Adam James	O-1.4	8/	216-256-1061	Adam.james@usda.gov
Division	Joe Williams	O-1.5	8/		
Safety	Scott Davis	O-1.2	9/4	307-399-0011	firestl@aol.com
AOBD	Doug Rasmussen			402-525-0859	Douglas.rasmussen@usda.gov
HEMBT	Mike Danahy			208-301-1184	Michael.danahy@usda.gov
HEMB	Ryder Bennett			208-720-5157	Ryder.bennett@usda.gov
Plans	Michael Davin	O-1.6	LWD 8/28	303-594-1395	Michael_davin@firenet.gov
Plans	Flint Cheney	O-1.7	LWD 8/30	303-886-2179	
SCKN-T	Eunice Gibbs	O-1.16	LWD 8/29	307-690-8453	Eunice_gibbs@nps.gov
GISS	Jamie Ellington	O-1.20	LWD 8/29	307-349-8964	Jamie_ellington@firenet.gov
GISS-T	Kayla Mendoza	O-15	9/4	928-310-4831	Kayla_mendoza@nps.gov
Logistics	Steve LaRosa	O-1.9	9/4	307-690-7169	Steven_larosa@nps.gov
BCMG-T	Tyler Bittner	O-1.17	9/4	920-883-7885	Tyler_bittner@nps.gov
BCMG-T	Joe Murphy	O-1.21	9/5	406-560-2038	Joseph.murphy2@usda.gov
BCMG-T	Adam McKean			208-761-8758	Adam.mckean@usda.gov
Finance	Eric Gregory	O-1.11	9/5	307-760-1653	ericcpc@yahoo.com
Finance	Denise Tomlin	O-1.12	9/5	720-548-7644	Denise_tomlin@firenet.gov
Medical	Lynda Bruington	O-1.13	9/5	801-628-3585	Lynda7699@gmail.com
Ambulance	Gary Landon	E-9	9/5	208-681-7194	Gary.landon@mfd.id.gov
PIO	Eric Abramson	O-1.10	9/5	720-635-4573	eabramson@nederlandfire.org
READ	Scott Soletti			530-569-0011	Scott.soletti@usda.gov
READ	Mark Dallon	O-6	8/26	208-312-1120	Mark.dallon@usda.gov
FS-STF-AA-T	Bobbi Filbert			208-727-7114	
FS-STF-AA	Kirk Flanningan			208-481-1073	
FS-STF-FMO	Nick Yturri			208-662-0084	Nicholas.yturri@usda.gov
Dispatch	Central Idaho			208-732-7265	

ICP HARDLINE PHONES

PIO	208-609-3676
Plans	208-609-3670
IC	208-649-3264
Finance	208-609-3675
Supply/Logs	208-609-3671
Ops	208-609-3674

IAP
Mormon Bend
ID-STF-000207
8/24/2022

51.6 acres at 8/22/2022 0125



- Helipod
- X Division Break
- Drop Point
- Staging Area
- Turnout
- Bridge
- Wildfire Daily Fire Perimeter
- Uncontained
- Powerlines
- CAMPGROUND
- PICNIC SITE
- BOATING SITE
- Historical Structure
- Transportation
- BASIC CUSTODIAL CARE (CLOSED)
- HIGH CLEARANCE VEHICLES
- SUITABLE FOR PASSENGER CARS
- Highway
- Access or Improved Road
- Two-Track
- Trails

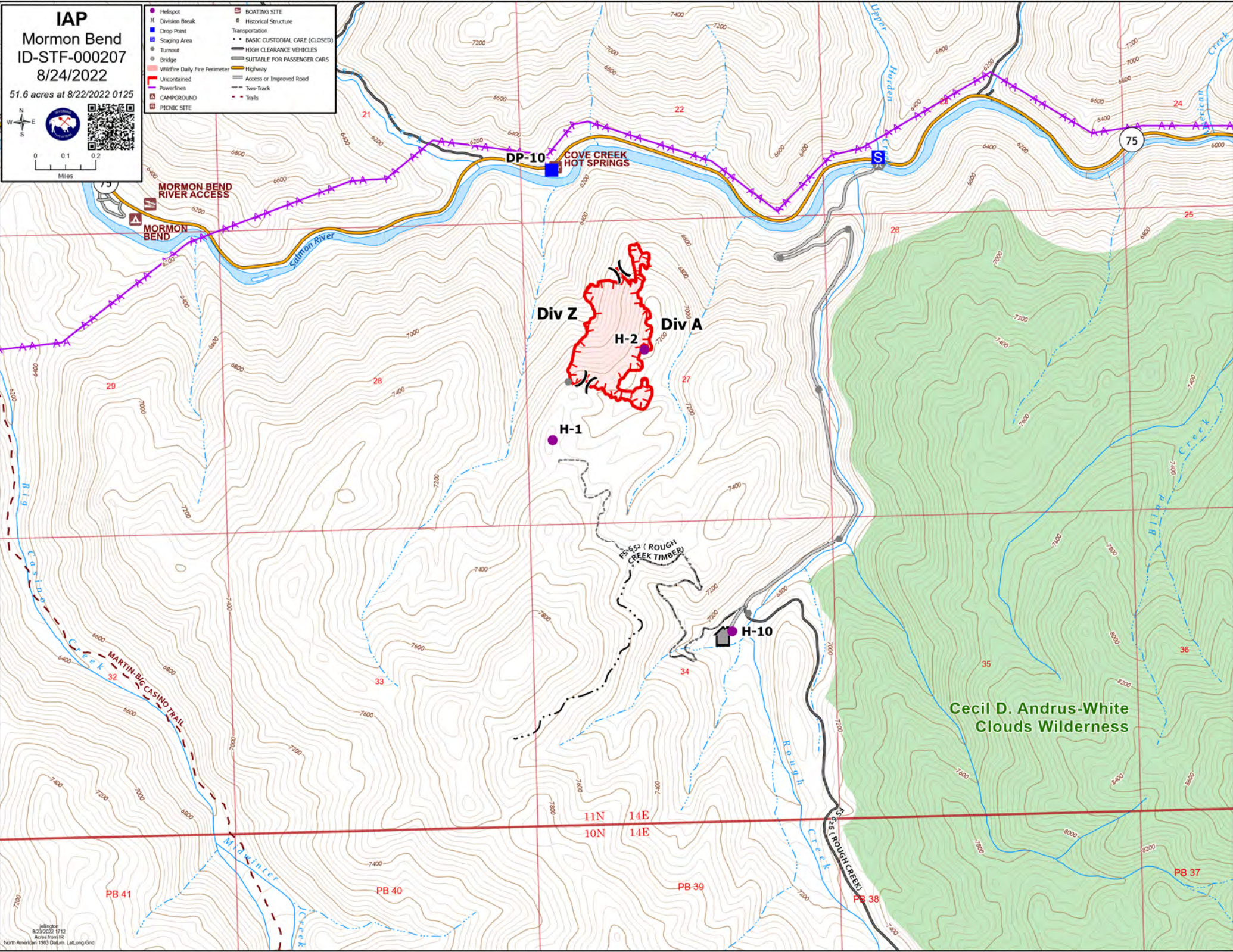

**Cecil D. Andrus-White
 Clouds Wilderness**