Operations

Mormon Bend
ID-STF-000207
8/26/2022

51.9 acres at 8/25/22 2343

N
W E
S

0 0.1 0.2
Miles

- Helispot
- Division Break
- Drop Point
- Staging Area
- Turnout
- Bridge
- CAMPGROUND
- PICNIC SITE
- BOATING SITE
- Historical Structure
- Wildfire Daily Fire Perimeter
- Contained
- Uncontained
- IR Intense Heat
- IR Scattered Heat
- Completed Hand Line
- Access or Improved Road
- Two-Track
- Powerlines
- Wilderness

Transportation

- Highway
- BASIC CUSTODIAL CARE (CLOSED)
- HIGH CLEARANCE VEHICLES
- SUITABLE FOR PASSENGER CARS
- Trails

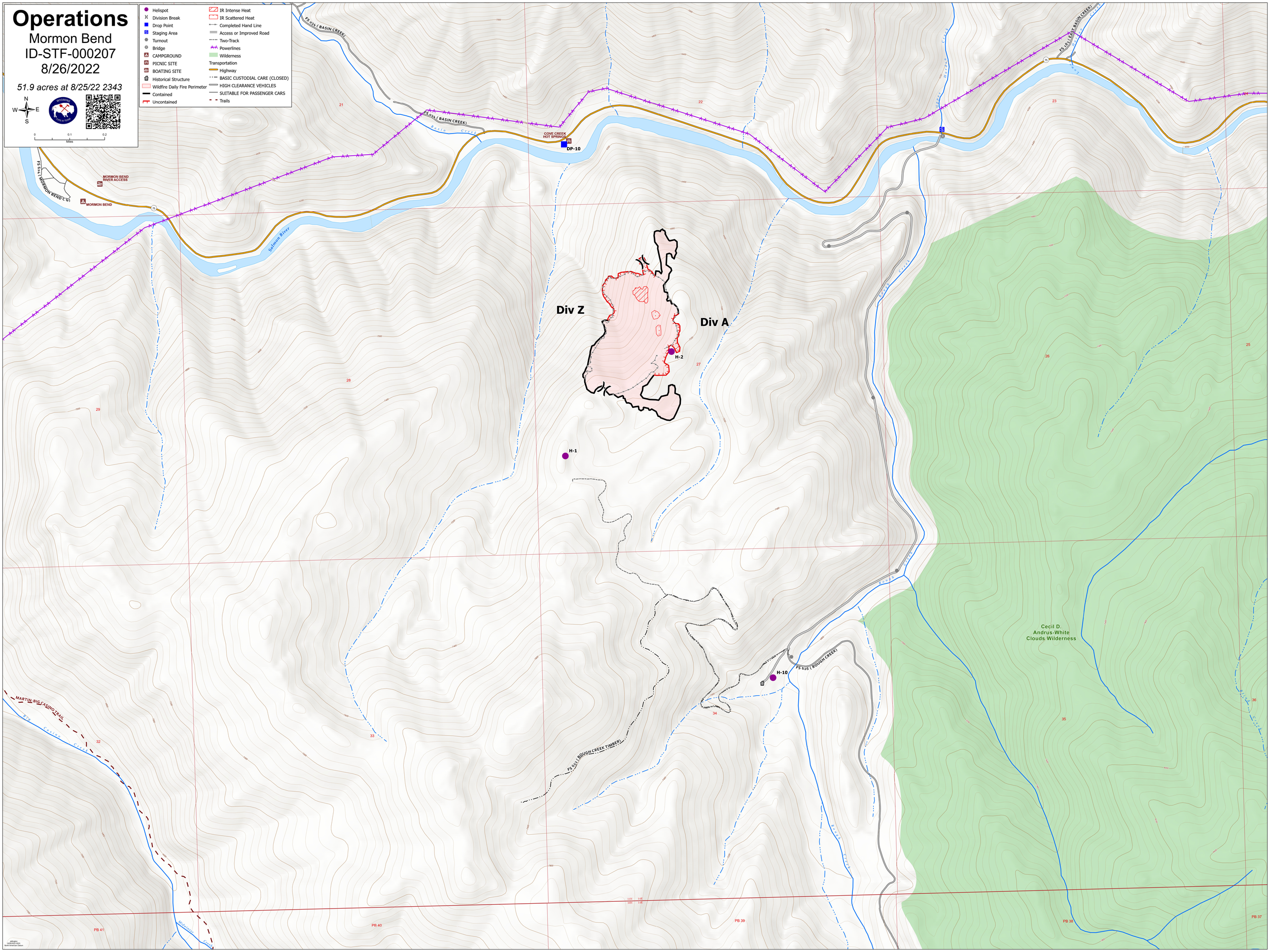

jeffrightm
8/26/2022 09:00
North American Datum