

# STRATEGIC OPERATIONS

TENMILE  
ID-PAF-005567  
9/15/2022 DAY

2,003 ACRES AT 2140 HRS ON 9/14

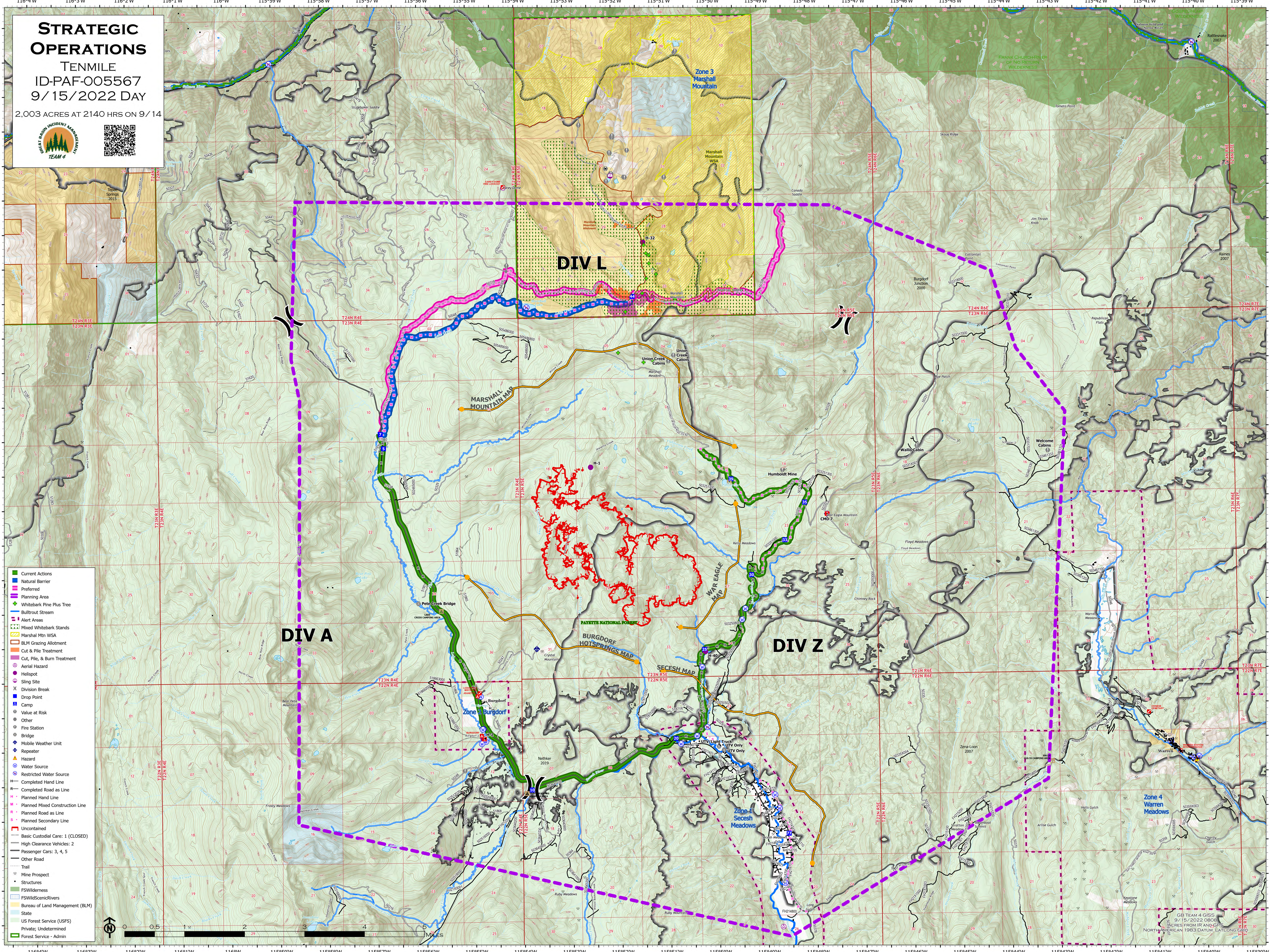

- Current Actions
- Natural Barrier
- Preferred
- Planning Area
- Whitebark Pine Plus Tree
- Bulltrout Stream
- Alert Areas
- Mixed Whitebark Stands
- BLM Grazing Allotment
- Cut & Pile Treatment
- Cut, Pile, & Burn Treatment
- Aerial Hazard
- Helispot
- Sling Site
- Division Break
- Drop Point
- Camp
- Value at Risk
- Other
- Fire Station
- Bridge
- Mobile Weather Unit
- Repeater
- Hazard
- Water Source
- Restricted Water Source
- Completed Hand Line
- Completed Road as Line
- Planned Hand Line
- Planned Mixed Construction Line
- Planned Road as Line
- Planned Secondary Line
- Uncontained
- Basic Custodial Care: 1 (CLOSED)
- High Clearance Vehicles: 2
- Passenger Cars: 3, 4, 5
- Other Road
- Trail
- Mine Prospect
- Structures
- FSWilderness
- FSWildScenicRivers
- Bureau of Land Management (BLM)
- State
- US Forest Service (USFS)
- Private; Undetermined
- Forest Service - Admin

GB TEAM 4 GISS  
9/15/2022 0808  
ACRES FROM IIR AND GISS  
NORTH AMERICAN 1983 DATUM, LATLONG GRID