OPERATIONS

TENMILE
ID-PAF-005567
9/24/2022 DAY

2,028 ACRES AT 2243 HRS ON 9/23

GREAT BASIN INCIDENT MANAGEMENT
TEAM 4

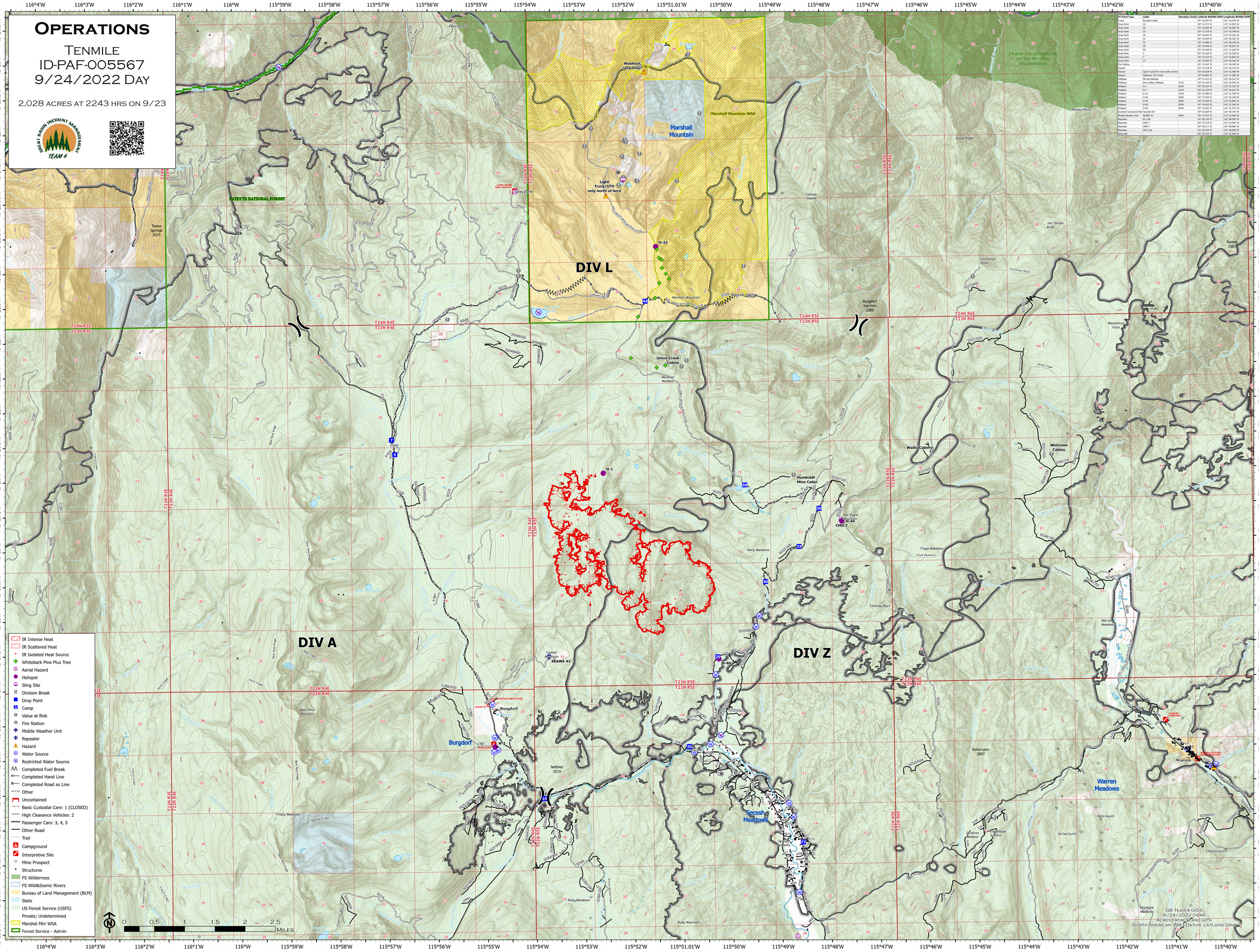

FC Point Type	Label	Elevation (Feet)	Latitude WGS84 DDM	Longitude WGS84 DDM
Camp	Burgdorf Spike		45° 16.097' N	115° 54.797' W
Drop Point	10		45° 15.371' N	115° 53.819' W
Drop Point	20		45° 16.090' N	115° 50.857' W
Drop Point	25		45° 17.334' N	115° 50.248' W
Drop Point	30		45° 18.447' N	115° 49.256' W
Drop Point	33		45° 18.944' N	115° 48.563' W
Drop Point	35		45° 19.488' N	115° 48.146' W
Drop Point	39		45° 19.838' N	115° 49.652' W
Drop Point	44		45° 22.504' N	115° 51.638' W
Drop Point	5		45° 20.344' N	115° 56.780' W
Drop Point	7		45° 20.552' N	115° 56.842' W
Drop Point	77		45° 14.692' N	115° 48.563' W
Fire Station			45° 15.591' N	115° 49.598' W
Hazard			45° 15.678' N	115° 40.178' W
Hazard	Light Truck/UTV only north of here		45° 24.028' N	115° 52.480' W
Hazard	Washout, UTV Only!		45° 25.801' N	115° 51.586' W
Hellbase	McCall Hellbase		44° 53.472' N	116° 06.163' W
Hellbase	Price Valley Hellbase	4170	45° 01.243' N	116° 26.204' W
Helispot	H-1	8160	45° 20.033' N	115° 52.532' W
Helispot	H-2	6120	45° 16.124' N	115° 54.812' W
Helispot	H-32	7920	45° 23.286' N	115° 51.399' W
Helispot	H-40	6000	45° 17.344' N	115° 50.228' W
Helispot	H-44	8200	45° 19.300' N	115° 47.687' W
Helispot	H-95	8700	45° 14.922' N	116° 31.240' W
Helispot	H-99	8440	45° 15.201' N	116° 31.557' W
Incident Command Post Tenmile ICP			44° 52.864' N	116° 09.742' W
Mobile Weather Unit	IRAWS 42	6845	45° 17.412' N	115° 53.686' W
Repeater	AC Link		45° 00.150' N	116° 08.087' W
Repeater	CMD 7		45° 19.314' N	115° 47.687' W
Repeater	CMD 9		45° 00.171' N	116° 08.087' W
Repeater	UHF Link		45° 00.150' N	116° 08.089' W
Sling Site			45° 24.254' N	115° 52.040' W