PLANNING

WOODTICK ID-SCF-022097 7/23/2022

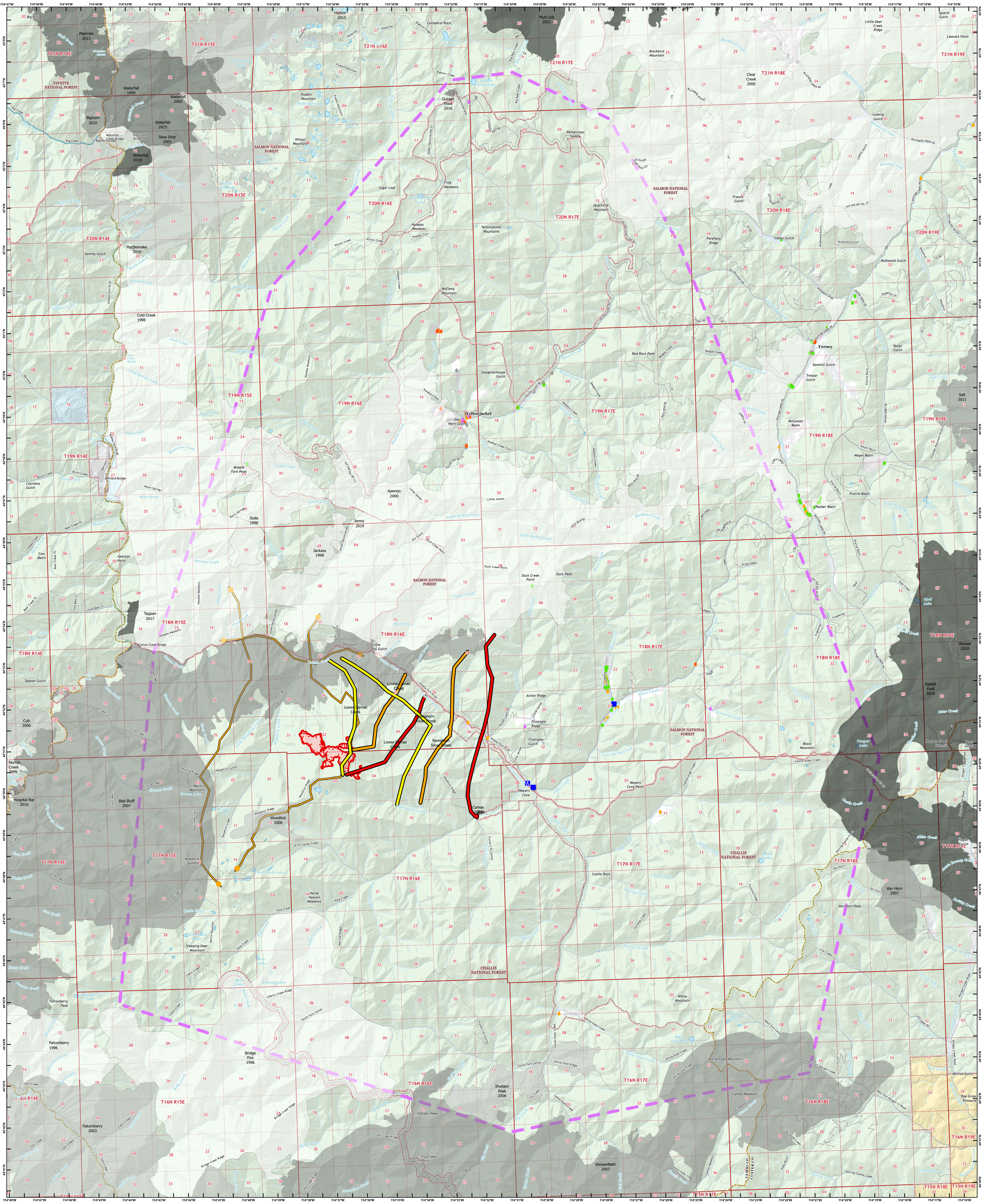
T21N R14E
T21N R15E
T21N R16E
T21N R17E
T21N R18E
T21N R19E
T20N R14E
T20N R15E
T20N R16E
T20N R17E
T20N R18E
T20N R19E
T19N R14E
T19N R15E
T19N R16E
T19N R17E
T19N R18E
T19N R19E
T18N R14E
T18N R15E
T18N R16E
T18N R17E
T18N R18E
T18N R19E
T17N R14E
T17N R15E
T17N R16E
T17N R17E
T17N R18E
T17N R19E
T16N R14E
T16N R15E
T16N R16E
T16N R17E
T16N R18E
T16N R19E
T15N R18E
T15N R19E
PAYETTE NATIONAL FOREST
SALMON NATIONAL FOREST
CHALLIS NATIONAL FOREST
Yellowjacket
Forney
Salt 2011
Weasel 2018
Rabbit Foot 2018
Cougar Lake
Opal Lake
Cold Creek 1998
Tappan 2017
Norton Creek 1999
Hospital Bar 2016
Red Bluff 2007
Woodtick 2006
Falconberry 1996
Falconberry 2003
Falconberry Peak
Bridge Fire 1996
Sheldon Peak 2006
ShowerBath 2007
Camas 2021
Van Horn 2007
Meyers Cove
Lower Camas Creek
Ramshorn Silver Creek
Middle Fork River
Camas Creek Bridge
Bernard Bridge
Big Creek Bridge
Bighorn Bridge
Waterfall Creek Bridge
Big Creek
Big Hill
Papoose 2013
Bighorn 2010
WaterFall 1995
Waterfall 2002
Waterfall 2015
Nine Shot 2005
Waterfall 2019
Rattlesnake 2016
Harbor 2015
Golden Trout 2016
Mud Lick 2021
Clear Creek 2000
Jenny 2019
Aperejo 2000
Soda 1998
Jackass 1998
Tappan Gulch
Cub 2006
Countess Gulch
Cow Basin
Aparejo Point
Middle Fork Peak
Sugar Loaf
Hoodoo Meadows
McElemy Mountain
Slaughterhouse Gulch
Red Rock Peak
Duck Creek Point
Duck Peak
Antler Ridge
Fluorspar Ridge
Fluorspar Gulch
Meyers Cove Point
Castle Rock
White Mountain
White Goat Mountain
Camas Meadows
Sleeping Deer Mountain
Falconberry Peak
Sheldon Peak
Fly Creek Point
Woods Peak
Van Horn Peak
Black Mountain
Sawmill Gulch
Trelogar Gulch
McGowan Basin
Rooker Basin
Prairie Basin
Moyer Basin
Petes Gulch
Leacock Point
Little Deer Creek Ridge
Quartz Gulch
Blackbird Mountain
Remenclau Saddle
Quartzite Mountain
Yellowjacket Mountains
Porphyry Ridge
French Gulch
Indian Gulch
McDonald Gulch
Ludwig Gulch
Dummy Creek
Frog Meadows
Golden Trout Lake
Cathedral Rock
Bighorn Crags
Puddin Mountain
Wilson Mountain
Big Hill
Big Creek
Bighorn
Waterfall
Wall Creek
Pleasant Valley
Sammy Gulch
Rattlesnake Creek
Wilson Creek
Soldier Creek
Middle Fork River
Jack Creek
Cold Spring Creek
Pole Creek
Reservoir Creek
Camp Creek
Jenny Creek
Little Jacket Creek
Aparejo Creek
Sheep Creek
Bear Creek Pt.
Little Bear Cr.
Hoodoo Creek
Dry Gulch
Little Dry Gulch
Camas Creek
Lower Yellowjacket
Hot Springs
Tappan Creek
Cove Creek
Groute Creek
Cow Creek
Martin Mountain
Woodtick Ridge
Woodtick Cutoff
Woodtick Creek
Woodtick Summit
Big Alpine Creek
Cable Creek
Nail Creek
Bennett Creek
Pole Creek
Liberty Creek
Melville Ridge
Liberty Creek Ridge
South Fork Camas
Falconberry Lake
Cabin Creek
Rock Creek
Loon Creek
Jack Creek
Kelly Creek
Bridge Creek Ridge
Hot Creek Ridge
Hot Creek
Fly Creek
Sheldon Creek
Shewalter Creek
Fly Creek
Camas Eddy Creek
White Goat Creek
White Goat Ridge
West Fork Lakes
West Fork Morgan Creek
Darling Castle Creek
Eddy Basin
Fourth Spring
Furnace Creek
Furnace Creek
Sheep Creek
Pole Creek
Castle Creek
Castle Alder Creek
Castle Creek
Spring Creek
Van Horn
Van Horn Creek
Trail Creek
Lick Creek
Alder Creek
Morgan Creek Summit
Morgan Creek Road
Millick Gulch
Rye Grass Pinnacle
Bear Creek
Fourth Spring
Darling Creek
Darling Castle Creek
Camas Meadows
Camas Station
Camas Creek
Camas Eddy Creek
Camas Eddy
Sheep Creek
Pole Creek
Furnace Creek
Sheep Creek
Pole Creek
Liberty Creek
Melville Ridge
Liberty Creek Ridge
South Fork Camas
Falconberry Lake
Cabin Creek
Rock Creek
Loon Creek
Jack Creek
Kelly Creek
Bridge Creek Ridge
Hot Creek Ridge
Hot Creek
Fly Creek
Sheldon Creek
Shewalter Creek
Fly Creek
Camas Eddy Creek
White Goat Creek
White Goat Ridge
West Fork Lakes
West Fork Morgan Creek
Darling Castle Creek
Eddy Basin
Fourth Spring
Furnace Creek
Furnace Creek
Sheep Creek
Pole Creek
Castle Creek
Castle Alder Creek
Castle Creek
Spring Creek
Van Horn
Van Horn Creek
Trail Creek
Lick Creek
Alder Creek
Morgan Creek Summit
Morgan Creek Road
Millick Gulch
Rye Grass Pinnacle
Bear Creek
Fourth Spring
Darling Creek
Darling Castle Creek
Camas Meadows
Camas Station
Camas Creek
Camas Eddy Creek
Camas Eddy
Sheep Creek
Pole Creek
Furnace