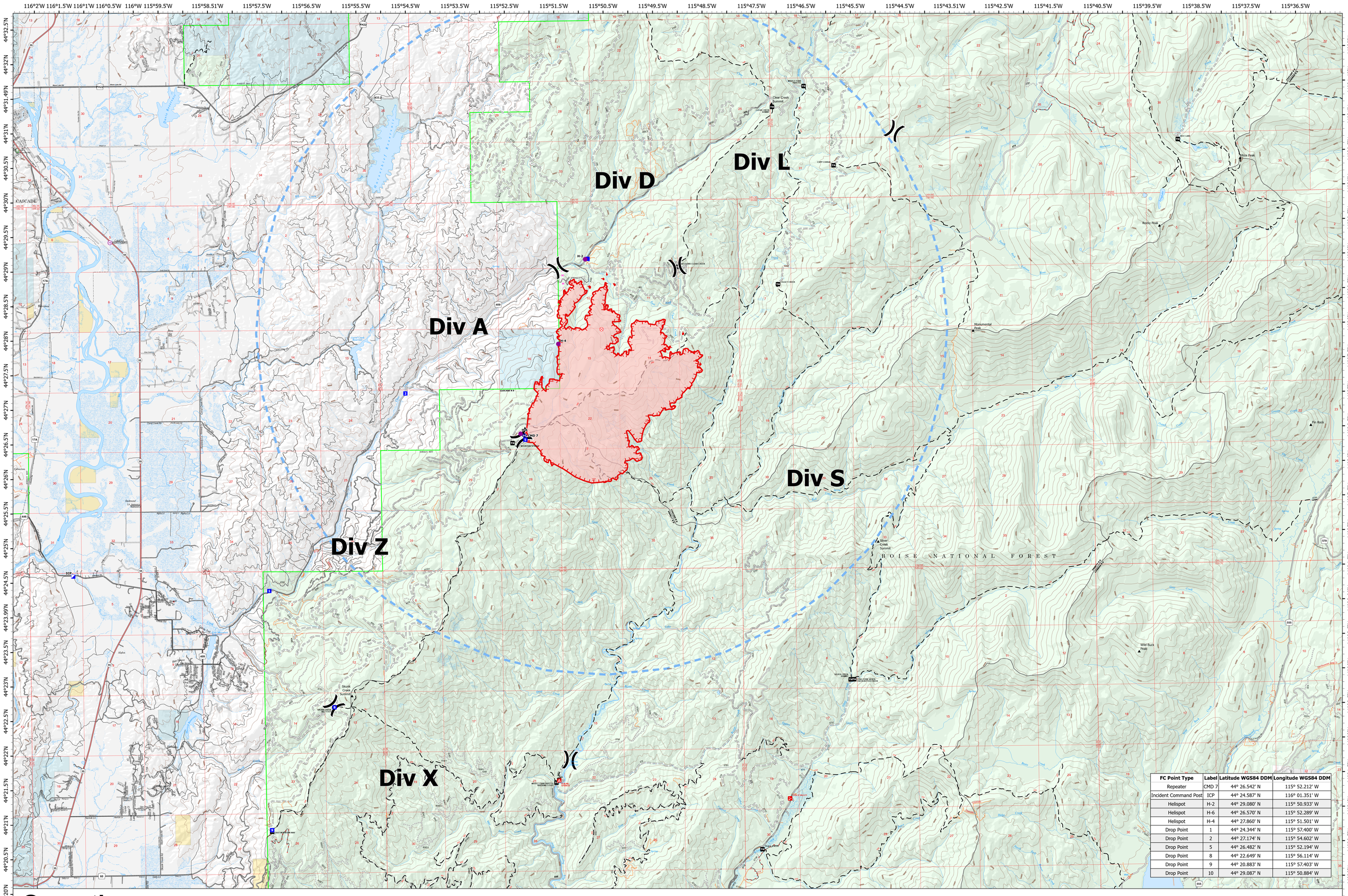

FC Point Type	Label	Latitude WGS84 DDM	Longitude WGS84 DDM
Repeater	CMD 7	44° 26.542' N	115° 52.212' W
Incident Command Post	ICP	44° 24.587' N	116° 01.351' W
Helispot	H-2	44° 29.080' N	115° 50.933' W
Helispot	H-6	44° 26.570' N	115° 52.289' W
Helispot	H-4	44° 27.860' N	115° 51.501' W
Drop Point	1	44° 24.344' N	115° 57.400' W
Drop Point	2	44° 27.174' N	115° 54.602' W
Drop Point	5	44° 26.482' N	115° 52.194' W
Drop Point	8	44° 22.649' N	115° 56.114' W
Drop Point	9	44° 20.883' N	115° 57.403' W
Drop Point	10	44° 29.087' N	115° 50.884' W

Operations

East
ID-BOF-000740
8/21/2023

3,342 acres at 8/18/2023 2144
Arcres From IR

- Helispot
- Helibase
- Division Break
- Incident Command Post
- Drop Point
- Fire Origin
- Repeater
- Uncontained
- Wildfire Daily Fire Perimeter
- Planned Hand Line
- Temporary Flight Restriction
- Summit
- Campground
- Group Campground
- Trailhead
- Trail

Forest Service Roads
- Paved Road
- Gravel Road
- Dirt Roads
- Unimproved Roads
- UnSpecified
- Closed Roads
- <all other values>

- Decommissioned

HIFLD Roads
- Primary Highway
- Secondary Highway
- Paved Roads
- Dirt (Not Paved)
- Interstate Not Paved
- US Route Not Paved
- Off Forest Road
- Unclassified Route
- Railroad
- Runway
- Normal Index Contour
- Township
- Section
- County Boundary
- Incorporated Place
- Ranger District Boundary
- Administrative FS Boundary
- Forest Service Land
- Gaging Station
- Spring/Seep
- Well
- Stream/River; Artificial Path
- Canal / Ditch
- Stream/River Intermittent
- Stream / River
- Resevoir/Lake/Pond
- Wetland/ Pond

PADUS Land Ownership
Owner Name
- Forest Service
- DOI
- State
- Private

N
W E
S

0 0.25 0.5 1 1.5 2 Miles

8/21/2023 1041
North American 1983 Datum. LatLong Grid

INTERAGENCY INCIDENT MANAGEMENT TEAM
GREAT BASIN
TEAM 6