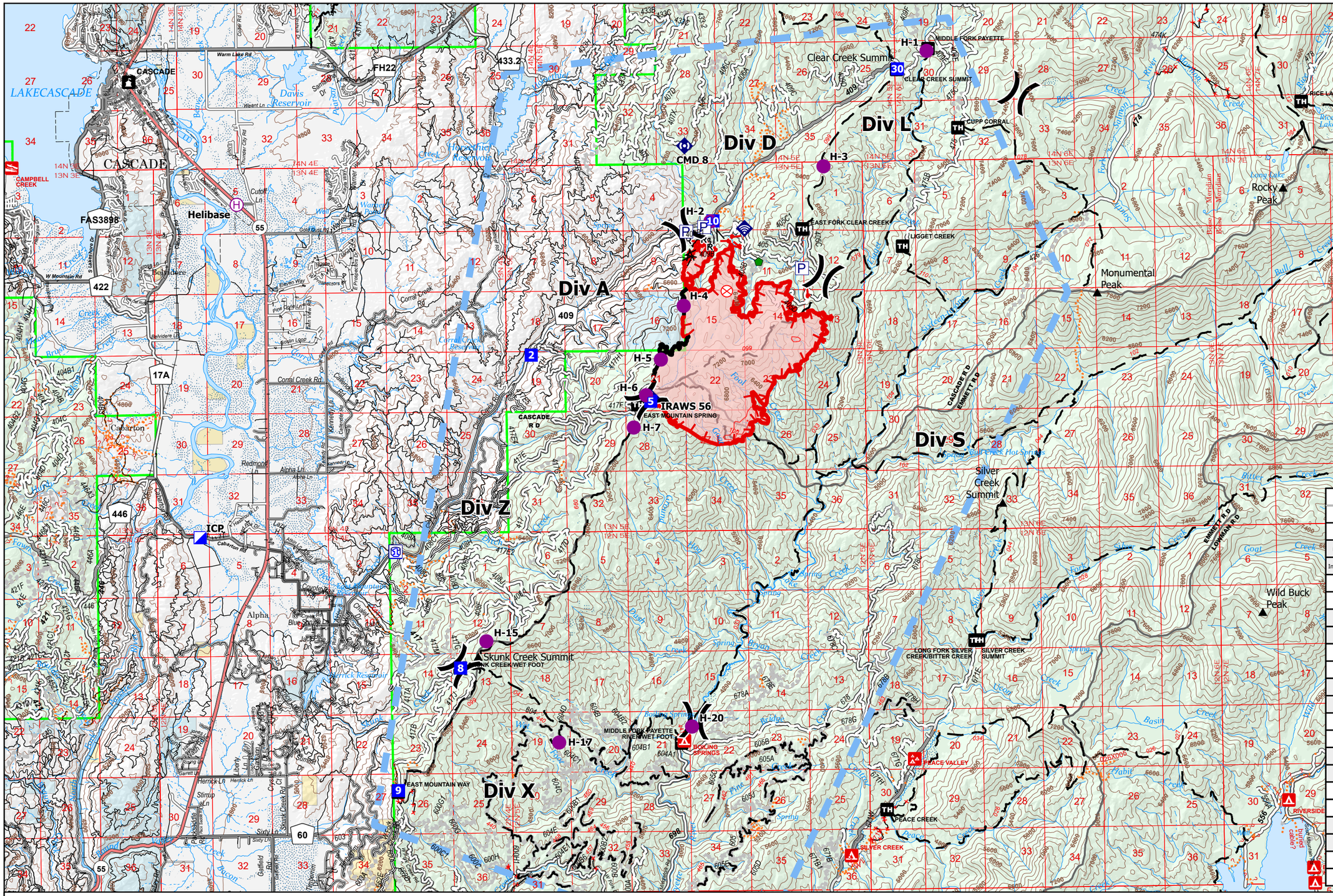

FC Point Type	Label	Latitude WGS84 DDM	Longitude WGS84 DDM
Repeater	CMD 7	44° 26.542' N	115° 52.212' W
Repeater	CMD 8	44° 30.181' N	115° 51.439' W
Mobile Weather Unit	IRAWS 56	44° 26.531' N	115° 52.182' W
Incident Command Post	ICP	44° 24.587' N	116° 01.351' W
Helispot	H-2	44° 29.080' N	115° 50.933' W
Helispot	H-6	44° 26.570' N	115° 52.289' W
Helispot	H-4	44° 27.860' N	115° 51.501' W
Helispot	H-20	44° 21.754' N	115° 51.450' W
Helispot	H-17	44° 21.550' N	115° 54.141' W
Helispot	H-5	44° 27.085' N	115° 51.978' W
Helispot	H-15	44° 23.032' N	115° 55.586' W
Helispot	H-1	44° 31.508' N	115° 46.505' W
Helispot	H-3	44° 29.855' N	115° 48.628' W
Helispot	H-7	44° 26.104' N	115° 52.546' W
Helibase	Helibase	44° 29.410' N	116° 00.531' W
Drop Point	8	44° 22.649' N	115° 56.114' W
Drop Point	2	44° 27.174' N	115° 54.602' W
Drop Point	5	44° 26.482' N	115° 52.194' W
Drop Point	9	44° 20.883' N	115° 57.403' W
Drop Point	10	44° 29.087' N	115° 50.884' W
Drop Point	30	44° 31.253' N	115° 47.101' W
Drop Point	1	44° 24.338' N	115° 57.395' W

Operations

East
ID-BOF-000740
8/25/2023
3,342 acres at 8/25/2023 03:30
Acres From IR

Helispot
Helibase
Division Break
Incident Command Post
Drop Point
Fire Origin
Repair Point
Mobile Weather Unit
Internet Access
Repeater
Contained
Uncontained
IR Scattered Heat
Wildfire Daily Fire Perimeter
Completed Fuel Break
Completed Road as Line
Temporary Flight Restriction
Pump
Water Tank
Summit
Ranger District Office
Campground
Group Campground
Trailhead
Boating Site
Trail
Forest Service Roads
Paved Road
Gravel Road
Dirt Roads
Unimproved Roads
Closed Roads
Decommissioned
HIFLD Roads
Secondary Highway
Paved Roads
Dirt (Not Paved)
Off Forest Road
Unclassified Route
Railroad
Runway
Normal Index Contour
Township
Section
County Boundary
Incorporated Place
Census Designated Place
Ranger District Boundary
Administrative FS Boundary
Forest Service Land
Stream/River; Artificial Path
Canal / Ditch
Stream/River Intermittent
PADUS Land Ownership
Owner Name
Forest Service
DOI
State
Private

N
W E
S

0 0.5 1 2 Miles

8/25/2023 1232
North American 1983 Datum. LatLong Grid

INTERAGENCY INCIDENT MANAGEMENT TEAM
GREAT BASIN
TEAM 6