

LIGHT HOUSE CANYON

INCIDENT ACTION PLAN

UT-GRD-023296 PD QJ9X (1522)

Tuesday, Sept 12, 2023 - Day Shift 0600-2200



Finance Related
Questions and Information:

2023.lighthousecanyon.finance@firenet.gov

Please turn in
CTR and ST regularly.

Check For:
Correct Date(s)
Signed By Line Supervisor
Correct Resource Order #



Maps, IAP, Fillable Documents



Ron Steffens, ICT3

Travis Pardue, ICT3(t)

INCIDENT OBJECTIVES (ICS 202)

1. Incident Name:		2. Operational Period: DAY	
LIGHT HOUSE CANYON		Date/Time From: 09/12/2023 0600 TUE	Date/Time To: 09/12/2023 2200 TUE
3. Objective(s):			
<p>1) Firefighter and Public Safety is the primary objective for all fire management actions</p> <p>2) Utilize Direct Attack Tactics to maintain the fire on the Tavaputs Plateau with the intent of limiting fire spread East off of the plateau and west beyond the Hunt Oil Property Line</p> <p>3) Utilize Point protections strategies to limit impacts to structures and other infrastructure located on the Tavaputs Plateau</p> <p>4) Minimize impacts to private lands while allowing fire to play a natural, ecological role within the wilderness located in the fire area.</p>			
4. Operational Period Command Emphasis:			
General Situational Awareness:			
5. Site Safety Plan Required? Yes <input type="checkbox"/> No <input checked="" type="checkbox"/>			
Approved Site Safety Plan(s) Located			
6. Incident Action Plan (the items checked below are included in this Incident Action Plan):			
<input checked="" type="checkbox"/> ICS 202	<input type="checkbox"/> ICS 207	Other Attachments: <input type="checkbox"/> _____ <input type="checkbox"/> _____ <input type="checkbox"/> _____ <input type="checkbox"/> _____	
<input checked="" type="checkbox"/> ICS 203	<input type="checkbox"/> ICS 208		
<input type="checkbox"/> ICS 204	<input checked="" type="checkbox"/> ICS 220		
<input type="checkbox"/> ICS 205	<input checked="" type="checkbox"/> Map/Chart		
<input type="checkbox"/> ICS 205A	<input checked="" type="checkbox"/> Weather Forecast/Tides/Currents		
<input checked="" type="checkbox"/> ICS 206			
7. Prepared by: STAN MITCHEM		Position/Title: PSC3	Signature: 
8. Approved by Incident Commander:		Name: TRAVIS PARDUE, ICT3 (T)	Signature:  9/11/23
ICS 202		IAP Page	Date/Time: 09/11/2023 1730

ORGANIZATION ASSIGNMENT LIST (ICS 203)

1. Incident Name:		2. Operational Period: DAY	
LIGHT HOUSE CANYON		Date/Time From: 09/12/2023 0600 TUE	Date/Time To: 09/12/2023 2200 TUE
3. Incident Commander(s) and Command Staff:		NIGHT OPS SECTION CHIEF	
IC/UC	RONALD STEFFENS TRAVIS PARDUE (T)	PLANNING OPS	TIDDLE CAMINO
IC/UC	BJ CLARK (T)	OPS SECTION CHIEF	PHIL LIND CHRIS VERO
SAFETY OFFICER	MARK HAINES WYNN WHITMEYER (T)	DEPUTY OPS SECTION CHIEF	
INFORMATION OFFICER		STAGING AREA	
LIAISON OFFICER			
4. Agency/Organization Representative(s):		DIVISION/GROUP	ALPHA JEFF RUNK NICK TURCO (T)
Agency/Organization	Name	DIVISION/GROUP	MIKE RUSS WENKE
BLM AA	LANCE PORTER	DIVISION/GROUP	ZULU GABE HARRY BEN AGOL (T)
BLM AA REP.	KYLE BEAGLEY DANA TURMAN (T)	7b. Air Operations Branch:	
UTAH FMO	RUDY SANDOVAL	AIR OPS BRANCH DIRECTOR	JACK TOWNSEND (T)
5. Planning Section:		AIR ATTACK SUPERVISOR	
CHIEF	STAN MITCHEM	AIR SUPPORT SUPERVISOR	
DEPUTY		HELICOPTER COORDINATOR	
STATUS CHECK-IN	ANGIE CROOK (T)	AIR TANKER COORDINATOR	
SITUATION UNIT		HELIBASE MANAGER	TYLER MAINE 701-866-4556
DOCUMENTATION UNIT		8. Finance/Administration Section:	
DEMOBILIZATION UNIT		CHIEF	ERIC GREGORY
FIRE BEHAVIOR ANALYST		DEPUTY	
HUMAN RESOURCE SPECIALIST		TIME UNIT	CAITLIN HARRIS (T)
TRAINING SPECIALIST		PROCUREMENT UNIT	
GIS SPECIALIST	MICHAEL KNIGHT (T)	COMPENSATION UNIT	
TECHNOLOGY SUPPORT SPECIALIST		COST UNIT	JACOB CHAFFIN
INCIDENT METEOROLOGIST		EQUIPMENT TIME RECORDER	SHANNON CALABRO (T)
6. Logistics Section:			
CHIEF	RANDY HICKENBOTTOM		
DEPUTY			
SUPPLY UNIT			
FACILITIES UNIT			
GROUND SUPPORT UNIT			
COMMUNICATIONS UNIT			
MEDICAL UNIT			
SECURITY UNIT			
FOOD UNIT			
7. Operations Section:			
DAY OPS SECTION CHIEF			
9. Prepared By:	Name: STAN MITCHEM	Position/Title: PSC3	Signature: 
ICS 203	IAP Page	Date/Time: 09/11/2023 1730	

Fire Weather Discussion

NUS55 KSLC 112108
FWFSLC

Fire Weather Planning Forecast for Utah
National Weather Service Salt Lake City UT
308 PM MDT Mon Sep 11 2023

...UNSETTLED CONDITIONS WITH INCREASED HUMIDITY MUCH OF THIS WEEK...

.BROADCAST DISCUSSION...Widespread unsettled weather and increased chances for wetting rains will return to much of the state through the workweek, along with cooler temperatures. A drying trend will follow this weekend.

.DISCUSSION...An increase in moisture moves into the state in Tuesday. Combined with an upper-level disturbance moving into the region, this will trigger widespread showers and thunderstorms capable of wetting rains over southern and central Utah. For northern Utah, showers and thunderstorms will remain more limited to higher terrain, however cloud cover and RH will increase.

Another trough of low pressure will slide into the area from the north and potentially persist through the end of the workweek. This will bring a gradual cooling trend to the state through the week, while also maintaining higher levels of humidity along with continued precipitation chances. Statewide chances of wetting rains will be highest on Wednesday, with the coolest temperatures on Thursday at around 5 degrees below normal.

Drier and quieter weather returns by the weekend, along with temperatures around normal for this time of year.

Thunderstorms imply strong, gusty and erratic winds
All winds are 20 foot, 10-minute averages

Fire Weather Forecast for UTZ484

UTZ484-121245-
Tavaputs Plateau-
308 PM MDT Mon Sep 11 2023

.TONIGHT...

Sky/weather.....Partly cloudy (40-50% cloud cover).

Min temperature.....51-59 near 6000 feet.

46-54 near 8000 feet.

Max humidity.....47-57%.

20-foot winds.....Downslope/downvalley 5-10 mph.

12K ft MSL winds....Light and variable.

LAL.....1.

CWR.....0%.

Haines Index.....3 or ..very low.

.TUESDAY...

Sky/weather.....Partly sunny (60-70% cloud cover). Scattered rain showers and isolated thunderstorms after 1200.

Max temperature.....75-81 near 6000 feet.
64-70 near 8000 feet.
Min humidity.....22-29% near 6000 feet.
28-38% near 8000 feet.
20-foot winds.....Upslope/upvalley 5-10 mph.
12K ft MSL winds....Light and variable becoming southwest around 10
mph in the afternoon.
LAL.....1 until 1200...then 2.
CWR.....0%.
Haines Index.....4 or ..low.

.TUESDAY NIGHT...

Sky/weather.....Mostly cloudy (55-65% cloud cover). Isolated
showers and thunderstorms.
Min temperature.....50-56 near 6000 feet.
45-52 near 8000 feet.
Max humidity.....67-77% near 6000 feet.
72-82% near 8000 feet.
20-foot winds.....Downslope/downvalley 5-10 mph.
12K ft MSL winds....Southwest around 10 mph.
LAL.....2.
CWR.....0%.
Haines Index.....3 or ..very low.

.WEDNESDAY...

Sky/weather.....Partly sunny (65-75% cloud cover). Isolated
rain showers until 1200, then numerous rain
showers and scattered thunderstorms.
Max temperature.....71-77 near 6000 feet.
61-67 near 8000 feet.
Min humidity.....36-44% near 6000 feet.
44-54% near 8000 feet.
20-foot winds.....Upslope/upvalley 5-10 mph.
12K ft MSL winds....Light and variable.
LAL.....4.
CWR.....50%.
Haines Index.....3 or ..very low.

Division/Group Assignment List (ICS 204 WF)

Controlled Unclassified Information//Basic

1. Incident Name:			3.			
LIGHT HOUSE CANYON			Branch:		Division/Group	
2. Operational Period: DAY					ALPHA	
Date/Time From: 09/12/2023 0600 TUE			Date/Time To: 09/12/2023 2200 TUE			
4. Operations Personnel						
OPERATIONS CHIEF		PHIL LIND CHRIS VERO		BRANCH DIRECTOR		
DIVISION/GROUP SUPERVISOR		JEFF RUNK NICK TURCO (T)		AIR ATTACK SUPERVISOR		
5. Resources Assigned this Period						
Strike Team / Task Force / Resource Designator		LWD	Leader	Number Persons	Drop Off PT./Time	Pick Up PT./Time
ENG3 UTWDD ENGINE 2334 E-5		09/17	CASH JESSOP	3		
ENG6 UTGRD E8621 E-9		09/20	TERANCE KIM	3		
SMIA SMOKEJUMPERS A-23		09/20	LOGAN BOSAK	14		
TFLD BRIAN BORNONG O-13		09/20		1		
SOFR BRENT VAN GUNDY O-17		09/23		1		
EMTF WILDERNESS MEDICS, EMTF O-16		09/19	ADRIAN MARNELL	1		
6. Control Operations/Work Assignments:						
<p>Task: Keep the fire to the wilderness on the south side of the Range Valley Mountain Road</p> <p>Purpose: Minimize fire impacts to private land on top of the plateau and protect values at risk</p> <p>End State: Fire is held to the wilderness area.</p> <p>Task: Secure burnout operation on top of the plateau</p> <p>Purpose: Prevent additional fire growth on top of the plateau</p> <p>End State: Fire stays within existing burnout perimeter.</p>						
7. Special Instructions:						
8. Division/Group Communication Summary						
Function	Channel	RX Frequency N/W	RX Tone/NAC	TX Frequency N/W	TX Tone/NAC	Mode
COMMAND	TAVAPUTS	172.6750		164.4750	136.5	
TACTICAL	TAC 7	169.1875		169.1875		
AIR TO GROUND	PRIMARY	167.9500		167.9500		
AIR TO GROUND	SECONDARY	168.4000		168.4000		
9. Prepared By (Resource Unit Leader)		Approved By (Planning Section Chief)		Date	Time	
		STAN MITCHEM		09/11/2023	1730	

Division/Group Assignment List (ICS 204 WF)

Controlled Unclassified Information//Basic

1. Incident Name:			3.			
LIGHT HOUSE CANYON			Branch:		Division/Group	
2. Operational Period: DAY			MIKE			
Date/Time From: 09/12/2023 0600 TUE	Date/Time To: 09/12/2023 2200 TUE					
4. Operations Personnel						
OPERATIONS CHIEF		PHIL LIND CHRIS VERO	BRANCH DIRECTOR			
STRUCTURE PROTECTION		RUSS WENKE	AIR ATTACK SUPERVISOR			
5. Resources Assigned this Period						
Strike Team / Task Force / Resource Designator	LWD	Leader	Number Persons	Drop Off PT./Time	Pick Up PT./Time	
CR2I SHORELINE C-1	09/21	CONNER BRADLEY	20			
REAF		DAKOTA RAY	1			
REAF		JASON CARLITE (T)	1			
6. Control Operations/Work Assignments:						
<p>Task: Mop-up remaining heat which has potential to spot across current lines and monitor for spots across the knife ridge which extends southeast of the repeater site.</p> <p>Purpose: Minimize impact to private land and spread towards Desolation Canyon.</p> <p>End State: No fire growth on the Mesa and no spread to the northeast.</p>						
7. Special Instructions:						
Personel may be pulled off the line if significant precipitation occurs.						
8. Division/Group Communication Summary						
Function	Channel	RX Frequency N/W	RX Tone/NAC	TX Frequency N/W	TX Tone/NAC	Mode
COMMAND	TAVAPUTS	172.6750		164.4750	136.5	
TACTICAL	TAC 7	169.1875		169.1875		
AIR TO GROUND	PRIMARY	167.9500		167.9500		
AIR TO GROUND	SECONDARY	168.4000		168.4000		
9. Prepared By (Resource Unit Leader)		Approved By (Planning Section Chief)		Date	Time	
		STAN MITCHEM		09/11/2023	1730	

Division/Group Assignment List (ICS 204 WF)
Controlled Unclassified Information//Basic

1. Incident Name:				3.		
LIGHT HOUSE CANYON				Branch:	Division/Group	
2. Operational Period: DAY						
Date/Time From: 09/12/2023 0600 TUE		Date/Time To: 09/12/2023 2200 TUE		ZULU		
4. Operations Personnel						
OPERATIONS CHIEF		PHIL LIND CHRIS VERO		BRANCH DIRECTOR		
DIVISION/GROUP SUPERVISOR		GABE HARRY BEN AGOL (T)		AIR ATTACK SUPERVISOR		
5. Resources Assigned this Period						
Strike Team / Task Force / Resource Designator		LWD	Leader	Number Persons	Drop Off PT./Time	Pick Up PT./Time
CR2I NORTHERN UTAH REGULARS C-2		09/22	TAYLOR FORD	22		
ENG4 UTSLD E2424 E-15		09/24	RYAN SCROGGIN	4		
ENG6 CARBON/EMERY 681 E-7		09/20	JERMIC JORGENSON	2		
ENG6 UTMOD E6618 MONTICELLO E-8		09/11	GARRETT SPENCE	3		
ENG6 UTGRD E8611 E-11		09/20	MATT SPECHT	2		
WTS2 UT-MOD WT6911 E-10		09/20	CHRIS MARLOR	1		
WTS2 WATERBOYZ 911 E-6		09/22	ANGEL MARTIN	1		
SOFR BRENT VAN GUNDY O-17		09/22		1		
EMTF WILDERNESS MEDICS, EMTF O-16		09/19	ADRIAN MARNELL	1		
6. Control Operations/Work Assignments:						
Task: Keep fire south of the Range Valley Mountain Road. Keep fire out of the structure and repeater east of the fire.						
Purpose: Minimize impact to private land on top of the plateau to protect values at risk						
End State: Fire stays within current perimeter.						
7. Special Instructions:						
8. Division/Group Communication Summary						
Function	Channel	RX Frequency N/W	RX Tone/NAC	TX Frequency N/W	TX Tone/NAC	Mode
COMMAND	TAVAPUTS	172.6750		164.4750	136.5	
TACTICAL	TAC 2	166.9625		166.9625		
AIR TO GROUND	PRIMARY	167.9500		167.9500		
AIR TO GROUND	SECONDARY	168.4000		168.4000		
9. Prepared By (Resource Unit Leader)			Approved By (Planning Section Chief)		Date	Time
			STAN MITCHEM		09/11/2023	1730

1. Incident Name: LIGHTHOUSE CANYON		2. Operational Period: Date From: 09/12/2023 Time From: 07:00		Date To: 09/12/2023 Time To: 19:30		3. Sunrise: 07:01 Pumpkin Time 20:07		Sunset: 19:37	
1. Remarks (safety notes, hazards, air operations special equipment, etc.): North (Summer House) Dipsite: 39' 36.22 x 110' 11.10 South (Range Creek) Dipsite: 39' 21.36 x 110' 07.63 Helispot 1: 39' 26.915 x 110' 8.081 Helispot 2: 39' 28.547 x 110' 10.535 Cargo (Sunny Side) Dipsite: 39' 32.901 x 110' 23.965		5. Ready Alert Aircraft: Medivac: TBD New Incident: 31BH AND 3CK		6. TFR Number: FD3/7671 Altitude: 13,000 FEET Center Point: 39' 26.57 x 110' 08.32		8. Frequencies: AM FM		9. Fixed-Wing (category/kind/type, make/model, N#, base): Air Tactical Group Supervisor Aircraft: Aircraft 80K and 1 PB	
7. Personnel:		Name:		Phone Number:		120.45 P 118.25 S			
Air Operations Branch Director		JACK TOWNSEND (T)		208-789-1011		120.45 P 118.25 S		167.9500	
Air Support Group Supervisor						Air/Air Fixed-Wing		168.4000	
Air Tactical Group Supervisor						Air/Air Rotary-Wing - Flight Following		163.1000	
Helicopter Coordinator						Air/Ground Primary			
Helibase Manager		TYLER MAINE		701-866-4556		Air/Ground Secondary		Other Fixed-Wing Aircraft:	
10. Helicopters (use additional sheets as necessary):									
FAA N#	Category/kind/Type	Make/Model	Base	Available	Start	Remarks			
13CK	TYPE I	S61	PRICE HELIBASE	08:00-20:00	07:00	SNORKEL			
74TH	TYPE I	KMAX	PRICE HELIBASE	08:00-20:00	07:00	BUCKET			
29HT	TYPE II	205 A++	PRICE HELIBASE	08:00-20:00	07:00	BUCKET			
31BH	TYPE III	H125	PRICE HELIBASE	08:00-20:00	07:00	STEP			
17FH	TYPE I	UH60	PRICE HELIBASE	08:00-20:00	07:00	BUCKET			



SAFETY MESSAGE

SAFETY IS OUR FIRST PRIORITY

Fire fighter safety comes first on every fire, every time

Light House Canyon	Date September 12, 2023	Day Shift
--------------------	-------------------------	-----------

COMPLACENCY:

Don't let boredom lead to complacency. There's still lots of work to get accomplished and lots of hazards to be heads up for. Remain focused on the task at hand and alert at all times for changing weather conditions, and subsequent changes in driving and hiking conditions.



MAJOR HAZARDS AND RISKS

A Driving	C Dehydration	E Fatigue
B Burning Operations	D Communications	F Weather

COMPLACENCY: Now is a critical time to be on guard for complacency to set in. Fire and line activity have settled into a routine and it is easy to get into a comfortable routine. It is important to remain alert to changing weather conditions and aware of your work environment. **Think about what you are doing and what the consequences of your actions are-because they may affect somebody else!**

SITUATION AWARENESS:

Safety is an attitude based on awareness of your environment and capabilities.

All personnel are **responsible** for adhering to safe practices and correcting violations.

Thanks from your Safety Team

INCIDENT RADIO COMMUNICATIONS PLAN

1. Incident Name
Lighthouse Canyon

2. Date/Time Prepared
09/09/2023

3. Operational Period Date/Time
09/10/2023 0600-2200

4. BASIC RADIO CHANNEL UTILIZATION

Radio Type/Cache	Channel	Function	Frequency/Tone	Assignment	Remarks
King NIFC	Tavaputs (Price)	Command Channel	Rx 172.6750 Tx 164.4750 Tone 136.5 (110.9)		
King NIFC	Tac 7	Alpha Tac	Rx 169.1875 Tx 169.1875	Divisions Alpha	
King NIFC	Tac 2	Zulu Tac	Rx 166.9625 Tx 166.9625	Division Zulu	
King NIFC	Air to Ground	Primary	Rx 167.9500 Tx 167.9500		
King NIFC	Air to Ground	Secondary	Rx 168.4000 Tx 168.4000		
King NIFC	Aimed	VMED 28	Rx 155.3400 Tx 155.3400 Tone 156.7		Non-agency Medevac
King NIFC					
King NIFC					
King NIFC					
King NIFC					

5. Prepared By **Mike Bertagnolli**

ICS 205

NFS 1330

Medical Plan (ICS 206 WF)

Incident/Project Name		1. Operational Period							
Light House Canyon		Date/Time 09/12/2023 0600hrs - 2200hrs							
2. Ambulance Services									
Name	Complete Address		Phone		Advanced Life Support				
					Yes	No			
Carbon County EMS	Price, UT		435-636-3251		X				
Emery County EMS	435-381-2404		435-381-2404		X				
3. Air Ambulance Services									
Name	Phone		Type of Aircraft & Capability			Advanced Life Support			
						Yes	No		
IHC Lifeflight	800-321-1911		Augusta K2/Hoist + Night Vision + 2PT.			X			
Classic Air Med	800-444-9223		Bell 407/Back Country LZ + Night Vision			X			
4. Hospitals									
Hospital	Lat/Long		Travel Time		Phone	Helipad		Level of Care Facility	
			Air	Grnd		Yes	No		
Castle View Hospital Price UT.	Lat:		35NM	55mi. 2.5hrs.	435-637-4800	<input checked="" type="checkbox"/>	<input type="checkbox"/>	Level 4 Trauma Center	
	Long:								
Utah Valley Regional Hospital Provo, UT	Lat:		63NM From Price, UT	77mi. 1.25hrs. From Price, UT	801-357-7850	<input checked="" type="checkbox"/>	<input type="checkbox"/>	Level 2 Trauma Center	
ST. Mary's Hospital Grand Junction, CO.			126NM From Price, UT	165mi. 2.5hrs. From Price, UT.	970-298-2273	X		Level 2 Trauma Center	
University of Utah Medical Center SLC.	Lat:		96NM From Price, UT	121mi. 2hrs. From Price, UT	801-581-2121	<input checked="" type="checkbox"/>	<input type="checkbox"/>	Burn Center	
	Long:								
5. Division Branch Group		Name, Capability, and Phone				Location		ALS	BLS
Div A, Z, Structure		Adrian Marnell						<input type="checkbox"/>	X
6. Prepared By (Medical Unit Leader)		7. Date/Time		8. Reviewed By (Safety Officer)			9. Date/Time		
Wynn Whitmeyer, SOFR-T		09/11/23		Mark Haines, SOFR			9/11/2023		

**IWI IC Responsibilities:
Radio MOAB Dispatch to alert of medical incident.**

1. Take charge of the scene, **establish an IWI IC.**
2. **Administer first aid to the firefighter.** Determine the severity of the injury: Green-Yellow-Red
3. Contact MOAB Dispatch on Repeater Channel to relay 8-line.
4. Contact Appropriate Moose EMS Resource on Command and request response to IWI location or nearest intersection.

LIGHT HOUSE CANYON FINANCE PROCEDURES

Finance Email: 2023.lighthousecanyon.finance@firenet.gov

307-760-1653



Please use the above email, or scan the QR code, to email any CTRs, Shift Tickets, and Contract information to us. Please include your RO# in the subject line and on all documents.

Please make sure to put your phone number and email on all CTRs and STs.

Please feel to email or call us with any questions you may have. 😊

Have you checked in yet? Have you submitted your finance documents (resource order, AD casual hire form, manifest/roster, contract/agreement, vehicle inspection)? NOW IS THE TIME!

Thank You- We look forward to working with you!!!!

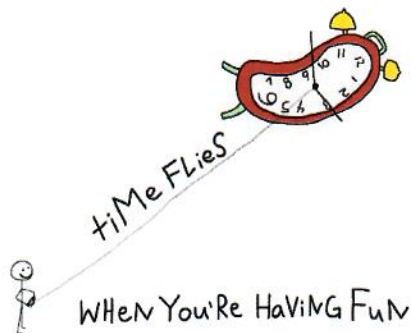

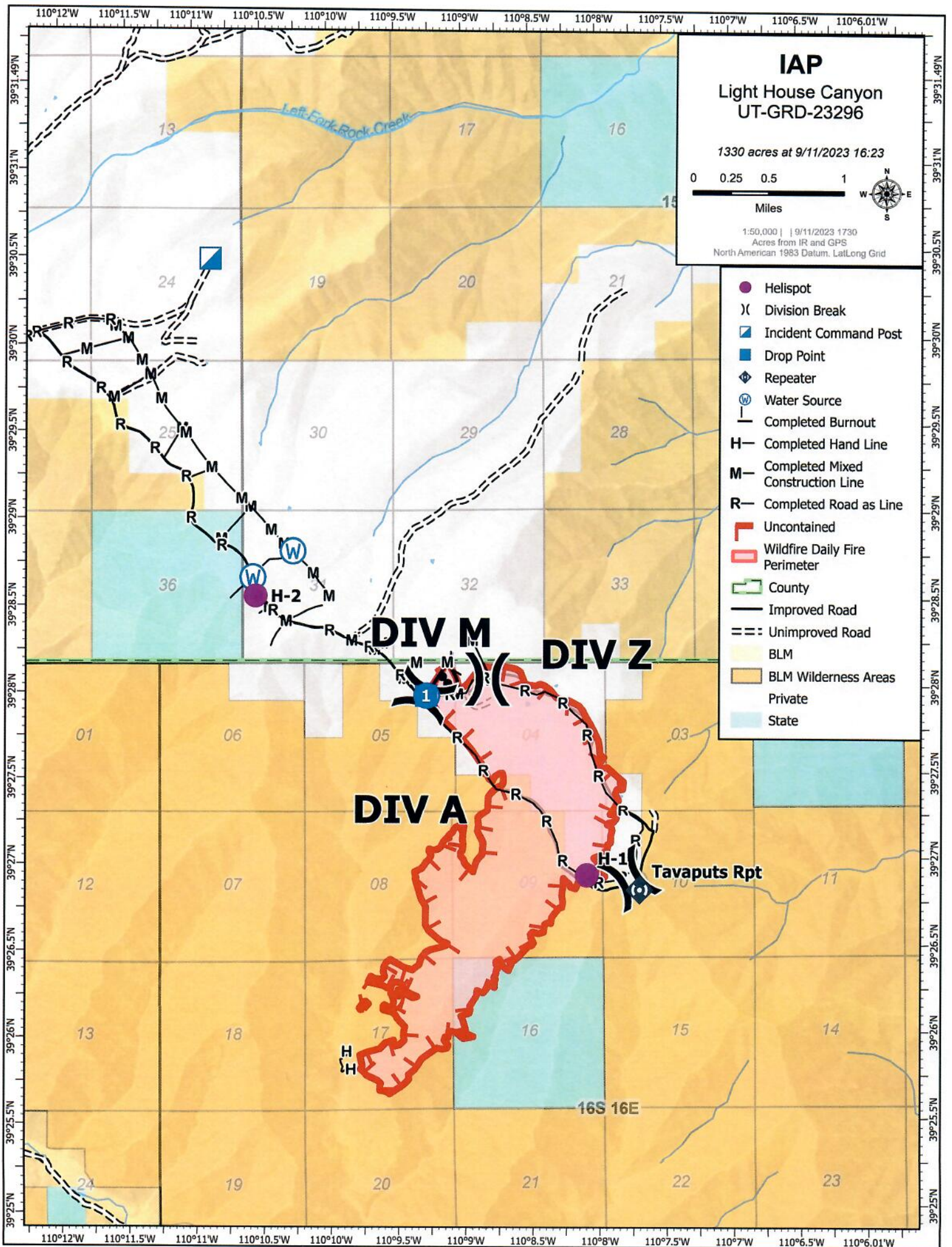

MEDICAL PLAN (ICS 206 WF)

Controlled Unclassified Information//Basic

Medical Incident Report

FOR A NON-EMERGENCY INCIDENT, WORK THROUGH CHAIN OF COMMAND TO REPORT AND TRANSPORT INJURED PERSONNEL AS NECESSARY.

FOR A MEDICAL EMERGENCY: IDENTIFY ON-SCENE INCIDENT COMMANDER BY NAME AND POSITION AND ANNOUNCE "MEDICAL EMERGENCY" TO INITIATE RESPONSE FROM IMT COMMUNICATIONS/DISPATCH.

Use the following items to communicate situation to communications/dispatch.

1. CONTACT COMMUNICATIONS / DISPATCH (Verify correct frequency prior to starting report)

Ex: "Communications, Div. Alpha. Stand-by for Emergency Traffic."

2. INCIDENT STATUS: Provide incident summary (including number of patients) and command structure.

Ex: "Communications, I have a Red priority patient, unconscious, struck by a falling tree. Requesting air ambulance to Forest Road 1 at (Lat./Long.) This will be the Trout Meadow Medical, IC is TFLD Jones. EMT Smith is providing medical care."

Severity of Emergency / Transport Priority	<input type="checkbox"/> RED / PRIORITY 1 Life or limb threatening injury or illness. Evacuation need is IMMEDIATE <i>Ex: Unconscious, difficulty breathing, bleeding severely, 2^o – 3^o burns more than 4 palm sizes, heat stroke, disoriented.</i> <input type="checkbox"/> YELLOW / PRIORITY 2 Serious Injury or illness. Evacuation may be DELAYED if necessary. <i>Ex: Significant trauma, unable to walk, 2^o – 3^o burns not more than 1-3 palm sizes.</i> <input type="checkbox"/> GREEN / PRIORITY 3 Minor Injury or illness. Non-Emergency transport <i>Ex: Sprains, strains, minor heat-related illness.</i>	
Nature of Injury or Illness & Mechanism of Injury		Brief Summary of Injury or Illness <i>(Ex: Unconscious, Struck by Falling Tree)</i>
Evacuation Request		Air Ambulance / Short Haul/Hoist Ground Ambulance / Other
Patient Location		Descriptive Location & Lat. / Long. (WGS84)
Incident Name		Geographic Name + Medical <i>(Ex: Trout Meadow Medical)</i>
On-Scene Incident Commander		Name of on-scene IC of Incident within an Incident <i>(Ex: TFLD Jones)</i>
Patient Care		Name of Care Provider <i>(Ex: EMT Smith)</i>

3. INITIAL PATIENT ASSESSMENT: Complete this section for each patient as applicable (start with the most severe patient)

Patient Assessment: See IRPG PAGE 106

Treatment:

4. EVACUATION PLAN:

Evacuation Location (if different): (Descriptive Location (drop point, intersection, etc.) or Lat. / Long.) Patient's ETA to Evacuation Location:

Helispot / Extraction Site Size and Hazards:

5. ADDITIONAL RESOURCES / EQUIPMENT NEEDS:

Example: Paramedic/EMT, crews, immobilization devices, AED, oxygen, trauma bag, IV/fluid(s), splints, rope rescue, wheeled litter, HAZMAT, extrication

6. COMMUNICATIONS: Identify State Air/Ground EMS Frequencies and Hospital Contacts as applicable

Function	Channel Name/Number	Receive (RX)	Tone/NAC *	Transmit (TX)	Tone/NAC *
COMMAND					
AIR-TO-GRND					
TACTICAL					

7. CONTINGENCY: Considerations: If primary options fail, what actions can be implemented in conjunction with primary evacuation method? Be thinking ahead..

8. ADDITIONAL INFORMATION: Updates/Changes, etc.

REMEMBER: Confirm ETAs of resources ordered. Act according to your level of training. Be Alert. Keep Calm. Think Clearly. Act Decisively.