

LIGHT HOUSE CANYON

INCIDENT ACTION PLAN

UT-GRD-023296 PD QJ9X (1522)

Friday, Sept 15, 2023 - Day Shift 0600-2200



Finance Related
Questions and Information:

2023.lighthousecanyon.finance@firenet.gov

Please turn in
CTR and ST regularly.

Check For:
Correct Date(s)
Signed By Line Supervisor
Correct Resource Order #

Maps, IAP, Fillable Documents



Ron Steffens, ICT3

Travis Pardue, ICT3(t)

INCIDENT OBJECTIVES (ICS 202)

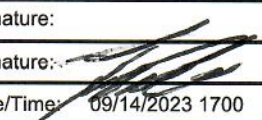
1. Incident Name:		2. Operational Period: DAY	
LIGHT HOUSE CANYON		Date/Time From: 09/15/2023 0600 FRI	Date/Time To: 09/15/2023 2200 FRI
3. Objective(s):			
<p>1) Firefighter and Public Safety is the primary objective for all fire management actions</p> <p>2) Utilize Direct Attack Tactics to maintain the fire on the Tavaputs Plateau with the intent of limiting fire spread east off of the plateau and northwest along the plateau edge.</p> <p>3) Utilize Point protection strategies to limit impacts to structures and other infrastructure located on the Tavaputs Plateau</p> <p>4) Minimize impacts to private lands while allowing fire to play a natural, ecological role within the wilderness located in the fire area.</p> <p>5) Continue working relationships with private landowners and local agencies.</p>			
4. Operational Period Command Emphasis:			
General Situational Awareness:			
5. Site Safety Plan Required? Yes <input type="checkbox"/> No <input checked="" type="checkbox"/>			
Approved Site Safety Plan(s) Located			
6. Incident Action Plan (the items checked below are included in this Incident Action Plan):			
<input checked="" type="checkbox"/> ICS 202	<input type="checkbox"/> ICS 207	Other Attachments: <input type="checkbox"/> _____ <input type="checkbox"/> _____ <input type="checkbox"/> _____ <input type="checkbox"/> _____	
<input checked="" type="checkbox"/> ICS 203	<input type="checkbox"/> ICS 208		
<input type="checkbox"/> ICS 204	<input checked="" type="checkbox"/> ICS 220		
<input type="checkbox"/> ICS 205	<input checked="" type="checkbox"/> Map/Chart		
<input type="checkbox"/> ICS 205A	<input checked="" type="checkbox"/> Weather Forecast/Tides/Currents		
<input checked="" type="checkbox"/> ICS 206			
7. Prepared by: STAN MITCHEM	Position/Title: PSC3	Signature:	
8. Approved by Incident Commander:	Name: TRAVIS PARDUE, ICT(T)	Signature: 	
ICS 202	IAP Page	Date/Time: 09/14/2023 1700	

ORGANIZATION ASSIGNMENT LIST (ICS 203)

1. Incident Name:		2. Operational Period: DAY	
LIGHT HOUSE CANYON		Date/Time From: 09/15/2023 0600 FRI	Date/Time To: 09/15/2023 2200 FRI
3. Incident Commander(s) and Command Staff:		7. Operations Section:	
IC/UC	RONALD STEFFENS TRAVIS PARDUE (T)	DAY OPS SECTION CHIEF	
IC/UC	BJ CLARK (T)	NIGHT OPS SECTION CHIEF	
SAFETY OFFICER	MARK HAINES WYNN WHITMEYER (T)	PLANNING OPS	TIDDLE CAMINO
INFORMATION OFFICER		OPS SECTION CHIEF	PHIL LIND CHRIS VERO
LIAISON OFFICER		DEPUTY OPS SECTION CHIEF	
4. Agency/Organization Representative(s):		STAGING AREA	
Agency/Organization	Name		
BLM AA	LANCE PORTER	DIVISION/GROUP	ALPHA / MIKE RUSS WENKE TAYLOR FORD (T)
BLM AA REP.	KYLE BEAGLEY DANA TRUMAN (T)	DIVISION/GROUP	ZULU GABE HARRY BEN AGOL (T)
UTAH FMO	RUDY SANDOVAL	7b. Air Operations Branch:	
UTAH FFSL	ADRIAN WASHINGTON	AIR OPS BRANCH DIRECTOR	JACK TOWNSEND (T)
CARBON COUNTY EMA	JUSTIN NEEDLES	AIR ATTACK SUPERVISOR	
5. Planning Section:		AIR SUPPORT SUPERVISOR	
CHIEF	STAN MITCHEM	HELICOPTER COORDINATOR	
DEPUTY		AIR TANKER COORDINATOR	
STATUS CHECK-IN	ANGIE CROOK (T)	HELIBASE MANAGER	BRYAN THOMPSON 801-495-7600
SITUATION UNIT		8. Finance/Administration Section:	
DOCUMENTATION UNIT		CHIEF	ERIC GREGORY
DEMOBILIZATION UNIT		DEPUTY	
FIRE BEHAVIOR ANALYST		TIME UNIT	CAITLIN HARRIS (T)
HUMAN RESOURCE SPECIALIST		PROCUREMENT UNIT	
TRAINING SPECIALIST		COMPENSATION UNIT	
GIS SPECIALIST	MICHAEL KNIGHT (T)	COST UNIT	JACOB CHAFFIN (V)
TECHNOLOGY SUPPORT SPECIALIST		EQUIPMENT TIME RECORDER	SHANNON CALABRO (T)
INCIDENT METEOROLOGIST			
6. Logistics Section:			
CHIEF	RANDY HICKENBOTTOM		
DEPUTY	JAMIE RIETZ		
ORDERING	HEIDI ZARDUS		
FACILITIES UNIT	KEN (TAZ) WILLIAMS		
GROUND SUPPORT UNIT			
COMMUNICATIONS UNIT			
MEDICAL UNIT			
SECURITY UNIT			
FOOD UNIT			
9. Prepared By:	Name: STAN MITCHEM	Position/Title: PSC3	Signature:
ICS 203	IAP Page	Date/Time: 09/14/2023 1700	

Light House Canyon

National Weather Service Salt Lake City 2023-09-14 5:54 PM MDT

Spot Forecast for Light House Canyon...BLM

National Weather Service Salt Lake City UT

554 PM MDT Thu Sep 14 2023

Forecast is based on forecast start time of 0600 MDT on September 15. If conditions become unrepresentative...contact the National Weather Service.

.DISCUSSION...A general warming and drying trend will begin Friday, and continue through the weekend, as high pressure strengthens across the region. Lingering moisture will likely allow for a few afternoon cumulus buildups Friday, but any threat for showers is expected to remain south of the area. Winds across upper exposed areas will remain northeasterly and become gusty Friday, while drainages and lower elevations remain largely sheltered. As this high becomes centered across the region Saturday, this warming and drying trend will continue, while winds become increasingly driven by terrain flows.

.FRIDAY...

Sky/weather.....Mostly sunny (10-20 percent cloud cover) until 1400, then partly cloudy (30-40 percent cloud cover).

CWR.....0 percent.

Chance of pcpn.....10 percent.

LAL.....1.

Max temperature.....67-70.

Min humidity.....27-30 percent.

Wind (20 ft)..... - Plateau and upper ridges...northeast 9-14 mph
with gusts to 20 mph.

- Drainages/lower elevations...northeast 3-7 mph.

Transport winds.....North around 18 mph.

Haines Index.....3.

.FRIDAY NIGHT...

Sky/weather.....Mostly clear (5-15 percent cloud cover).

CWR.....0 percent.

Chance of pcpn.....0 percent.

LAL.....1.

Min temperature.....46-49.

Max humidity.....50-53 percent.

Wind (20 ft)..... - Plateau and upper ridges...northeast 6-10 mph.

- Drainages/lower elevations...northeast 4-8 mph.

Transport winds.....North around 14 mph.

Haines Index.....3.

.SATURDAY...

Sky/weather.....Mostly sunny (0-10 percent cloud cover).

CWR.....0 percent.

Chance of pcpn.....0 percent.

LAL.....1.

Max temperature.....73-75.

Min humidity.....21-24 percent.

Wind (20 ft)..... - Plateau and upper ridges...north 3-7 mph
becoming south 4-8 mph after 1200.

- Drainages/lower elevations...upslope and
up-drainage 4-9 mph.

Transport winds.....North around 9 mph.

Haines Index.....3.

Division/Group Assignment List (ICS 204 WF)
Controlled Unclassified Information//Basic

1. Incident Name:			3.			
LIGHT HOUSE CANYON			Branch:		Division/Group	
2. Operational Period: DAY					ALPHA	
Date/Time From: 09/15/2023 0600 FRI		Date/Time To: 09/15/2023 2200 FRI				
4. Operations Personnel						
OPERATIONS CHIEF		PHIL LIND CHRIS VERO		BRANCH DIRECTOR		
DIVISION/GROUP SUPERVISOR		MICHAEL ODELL NICK TURCO (T)		AIR ATTACK SUPERVISOR		
5. Resources Assigned this Period						
Strike Team / Task Force / Resource Designator		LWD	Leader	Number Persons	Drop Off PT./Time	Pick Up PT./Time
SMIA SMOKEJUMPERS A-23			LOGAN BOSAK	11		
CR2I SHORELINE C-1		09/21	CONNER BRADLEY	20		
ENG6 UTGRD E8611 E-11		09/20	MATT SPECHT	2		
SOFR BRENT VAN GUNDY O-17		09/23		1		
EMTF WILDERNESS MEDICS, EMTF O-16		09/21	ADRIAN MARNELL	1		
REAF			DAKOTA RAY	1		
REAF			JASON CARLILE	1		
6. Control Operations/Work Assignments:						
<u>TASK:</u> Scout potential fireline locations.						
<u>PURPOSE:</u> Identify appropriate line for control operations.						
<u>END STATE:</u> Fireline in the correct location with the right dimensions to contain the fire.						
7. Special Instructions:						
Personnel may be pulled off the line if significant precipitation occurs.						
8. Division/Group Communication Summary						
Function	Channel	RX Frequency N/W	RX Tone/NAC	TX Frequency N/W	TX Tone/NAC	Mode
COMMAND	TAVAPUTS	172.6750		164.4750	136.5	
TACTICAL	TAC 7	169.1875		169.1875		
AIR TO GROUND	PRIMARY	167.9500		167.9500		
AIR TO GROUND	SECONDARY	168.4000		168.4000		
9. Prepared By (Resource Unit Leader)			Approved By (Planning Section Chief)		Date	Time
			STAN MITCHEM		09/14/2023	1730

Division/Group Assignment List (ICS 204 WF)
Controlled Unclassified Information//Basic

1. Incident Name:				3.		
LIGHT HOUSE CANYON				Branch:	Division/Group	
2. Operational Period: DAY						
Date/Time From: 09/15/2023 0600 FRI		Date/Time To: 09/15/2023 2200 FRI		MIKE		
4. Operations Personnel						
OPERATIONS CHIEF		PHIL LIND CHRIS VERO		BRANCH DIRECTOR		
DIVISION/GROUP SUPERVISOR		RUSS WENKE TAYLOR FORD (T)		AIR ATTACK SUPERVISOR		
5. Resources Assigned this Period						
Strike Team / Task Force / Resource Designator		LWD	Leader	Number Persons	Drop Off PT./Time	Pick Up PT./Time
ENG4 UTSLD E2424 E-15		09/24	RYAN SCROGGIN	4		
ENG6 UTGRD E8611 E-11		09/20	MATT SPECHT	2		
		12/31				
SOFR BRENT VAN GUNDY O-17		09/23		1		
		12/31				
EMTF WILDERNESS MEDICS, EMTF O-16		09/21	ADRIAN MARNELL	1		
		12/31				
REAF		12/31	DAKOTA RAY	1		
REAF		12/31	JASON CARLILE	1		
		12/31				
		12/31				
		12/31				
6. Control Operations/Work Assignments:						
<p>TASK: Monitor the fire edge between Div Alpha and Div Zulu.</p> <p>PURPOSE: Identify appropriate locations for containments lines using aerial water application in the wilderness.</p> <p>END STATE: Use approved techniques in the wilderness to minimize fire spread.</p>						
7. Special Instructions:						
Personnel may be pulled off the line if significant precipitation occurs.						
8. Division/Group Communication Summary						
Function	Channel	RX Frequency N/W	RX Tone/NAC	TX Frequency N/W	TX Tone/NAC	Mode
COMMAND	TAVAPUTS	172.6750		164.4750	136.5	
TACTICAL	TAC 7	169.1875		169.1875		
AIR TO GROUND	PRIMARY	167.9500		167.9500		
AIR TO GROUND	SECONDARY	168.4000		168.4000		
9. Prepared By (Resource Unit Leader)		Approved By (Planning Section Chief)		Date	Time	
		STAN MITCHEM		09/14/2023	1730	

Division/Group Assignment List (ICS 204 WF)
Controlled Unclassified Information//Basic

1. Incident Name:				3.		
LIGHT HOUSE CANYON				Branch:	Division/Group	
2. Operational Period: DAY						
Date/Time From: 09/15/2023 0600 FRI		Date/Time To: 09/15/2023 2200 FRI		ZULU		
4. Operations Personnel						
OPERATIONS CHIEF		PHIL LIND CHRIS VERO		BRANCH DIRECTOR		
DIVISION/GROUP SUPERVISOR		GABE HARRY BEN AGOL (T)		AIR ATTACK SUPERVISOR		
5. Resources Assigned this Period						
Strike Team / Task Force / Resource Designator		LWD	Leader	Number Persons	Drop Off PT./Time	Pick Up PT./Time
CR2I NORTHERN UTAH REGULARS C-2		09/22	TAYLOR FORD	22		
ENG3 UTWDD ENGINE 2334 E-5		09/17	CASH JESSOP	3		
ENG6 CARBON/EMERY 681 E-7		09/20	JERMIC JORGENSEN	2		
ENG6 UTMOD E6618 MONTICELLO E-8		09/11	GARRETT SPENCE	3		
ENG6 UTGRD E8611 E-11		09/20	MATT SPECHT	2		
ENG6 UTGRD E8621 E-9			TERANCE KIM	3		
WTS2 UT-MOD WT6911 E-10		09/20	CHRIS MARLOR	1		
WTS2 WATERBOYZ 911 E-6		09/22	ANGEL MARTIN	1		
TFLD BRIAN BORNONG O-13		09/20		1		
SOFR BRENT VAN GUNDY O-17		09/22		1		
EMTF WILDERNESS MEDICS, EMTF O-16		09/21	ADRIAN MARNELL	1		
8. Division/Group Communication Summary						
Function	Channel	RX Frequency N/W	RX Tone/NAC	TX Frequency N/W	TX Tone/NAC	Mode
COMMAND	TAVAPUTS	172.6750		164.4750	136.5	
TACTICAL	TAC 2	166.9625		166.9625		
AIR TO GROUND	PRIMARY	167.9500		167.9500		
AIR TO GROUND	SECONDARY	168.4000		168.4000		
9. Prepared By (Resource Unit Leader)			Approved By (Planning Section Chief)		Date	Time
			STAN MITCHEM		09/14/2023	1730

Division/Group Assignment List (ICS 204 WF)
Controlled Unclassified Information//Basic

1. Incident Name:			3.			
LIGHT HOUSE CANYON			Branch:		Division/Group	
2. Operational Period: DAY					ZULU	
Date/Time From: 09/15/2023 0600 FRI	Date/Time To: 09/15/2023 2200 FRI					
4. Operations Personnel						
OPERATIONS CHIEF		PHIL LIND CHRIS VERO		BRANCH DIRECTOR		
DIVISION/GROUP SUPERVISOR		GABE HARRY BEN AGOL (T)		AIR ATTACK SUPERVISOR		
5. Resources Assigned this Period						
Strike Team / Task Force / Resource Designator		LWD	Leader	Number Persons	Drop Off PT./Time	Pick Up PT./Time
REAF			DAKOTA RAY	1		
REAF			JASON CARLILE	1		
6. Control Operations/Work Assignments:						
<p><u>TASK:</u> Patrol and monitor.</p> <p><u>PURPOSE:</u> Identify and suppress slopovers and spots across Div Zulu.</p> <p><u>END STATE:</u> Fire is patrolled for threatening fires and smokes.</p>						
7. Special Instructions:						
Personnel may be pulled off the line if significant precipitation occurs.						
8. Division/Group Communication Summary						
Function	Channel	RX Frequency N/W	RX Tone/NAC	TX Frequency N/W	TX Tone/NAC	Mode
COMMAND	TAVAPUTS	172.6750		164.4750	136.5	
TACTICAL	TAC 2	166.9625		166.9625		
AIR TO GROUND	PRIMARY	167.9500		167.9500		
AIR TO GROUND	SECONDARY	168.4000		168.4000		
9. Prepared By (Resource Unit Leader)			Approved By (Planning Section Chief)		Date	Time
			STAN MITCHEM		09/14/2023	1730

HEALTH AND SAFETY MESSAGE

SAFETY starts with *YOU*

We are ALL accountable for SAFE behaviors
Day Operations: September 15, 2023

INCIDENT: **Light House Canyon**

DATE: September 14, 2023

TIME: 1030

Major Hazards and Risks:

- **DRIVING:** Drive defensively at all times and maintain safe vehicle separation distances. Use emergency lighting as needed. Use spotters when backing or in tight areas.
- **COMPLACENCY:** Don't let boredom lead to complacency. There's still lots of work to get accomplished and lots of hazards to be heads up for. Remain focused on the task at hand and alert at all times for changing weather conditions, and subsequent changes in driving conditions.
- **COMMUNICATIONS:** Make sure you have established clear communications with assigned resources. Know the Communications Plan and also what to do in the event of initial attack or a medical emergency (see Medical Plan).
- **DEHYDRATION:** Drink plenty of fluids and take more rest breaks during hot weather to avoid heat related illness.

Don't Forget: BE ALERT = Situation Awareness; KEEP CALM = Leadership; THINK CLEARLY = Risk Management; ACT DECISIVELY = Confidence

Look Up, Look Down, Look Around

***Look Up:** Check the sky for any weather changes such as building or approaching thunderstorms/lightning, wind shifts or increased wind speed. Watch for snags. Fall or flag and avoid. Only fall trees within your certification level.

***Look Down:** Watch your footing. Keep an eye out for snakes, bees and ticks. Observe fine fuels on the ground.

* **Look Around** Check fuel loading in the area, general terrain, ladder fuels and current fire behavior. Take rest breaks as needed to help maintain your situational awareness.

HAZARD TREE SAFETY

Hazard Tree Indicators:

- Trees that have burned
- Shallow tree root systems
- Dead & broken top trees
- Leaning or hung up trees

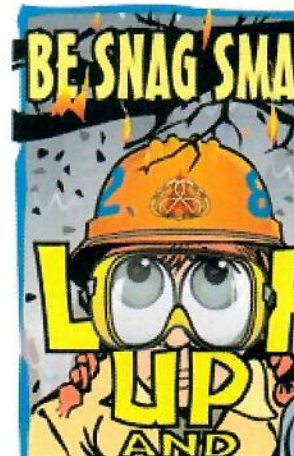

Need more?
Check IRPG, pages 20

**EACH INDIVIDUAL, ESPECIALLY SUPERVISORS, MUST HAVE, RECOGNIZE AND REDEEM
THEIR SAFETY RESPONSIBILITIES (Fireline Handbook pg. 44)**

Safety Team

INCIDENT RADIO COMMUNICATIONS PLAN (ICS 205)

Controlled Unclassified Information//Basic

1. Incident Name:	2. Date/Time Prepared:	3. Operational Period:	
LIGHT HOUSE CANYON	Date: 09/14/2023 Time: 1700	Date/Time From: 09/15/2023 0600 Date/Time To: 09/15/2023 2200	FRI FRI FRI

4. Basic Radio Channel Use:

Zone Group	Ch #	Function	Channel Name/Trunked Radio System Talkgroup	Assignment	RX Freq	RX Tone/NAC	TX Freq	TX Tone/NAC	Mode (A,D, or M)	Remarks
	TAVAPU TS	COMMAND	TAVAPUTS		172.6750		164.4750	136.5		
	PRICE	COMMAND	PRICE		172.6750		164.4750	110.9		
	TAC 7	TACTICAL		DIVS ALPHA AND MIKE	169.1875		169.1875			
	TAC 2	TACTICAL		DIVS ZULU	166.9625		166.9625			
	PRIMARY	AIR TO GROUND	PRIMARY		167.9500		167.9500			
	SECONDARY	AIR TO GROUND	SECONDARY		168.4000		168.4000			
	VMED 28	COMMAND	VMED 28		155.3400		155.3400	156.7	MEDIVAC	

5. Special Instructions:

6. Prepared By (Communications Unit Leader)	Name:	Signature:
ICS 205	IAP Page	Date/Time: 09/14/2023 1700

LIGHT HOUSE CANYON FINANCE PROCEDURES

Finance Email: 2023.lighthousecanyon.finance@firenet.gov

307-760-1653

PLEASE TURN YOUR TIME IN NOW!

Please use the above email, or scan the QR code at the bottom, to email any CTRs, Shift Tickets, and Contract information to us. Please include your RO# in the subject line and on all documents. Make sure to put your phone number and email on all CTRs and STs.

The more prompt you are getting your time in, the smoother your demob process will be later.



Remember!

**"IF IT IS NOT WRITTEN
DOWN, IT WAS NOT DONE"**



Thank You- We look forward to working with you!!!!



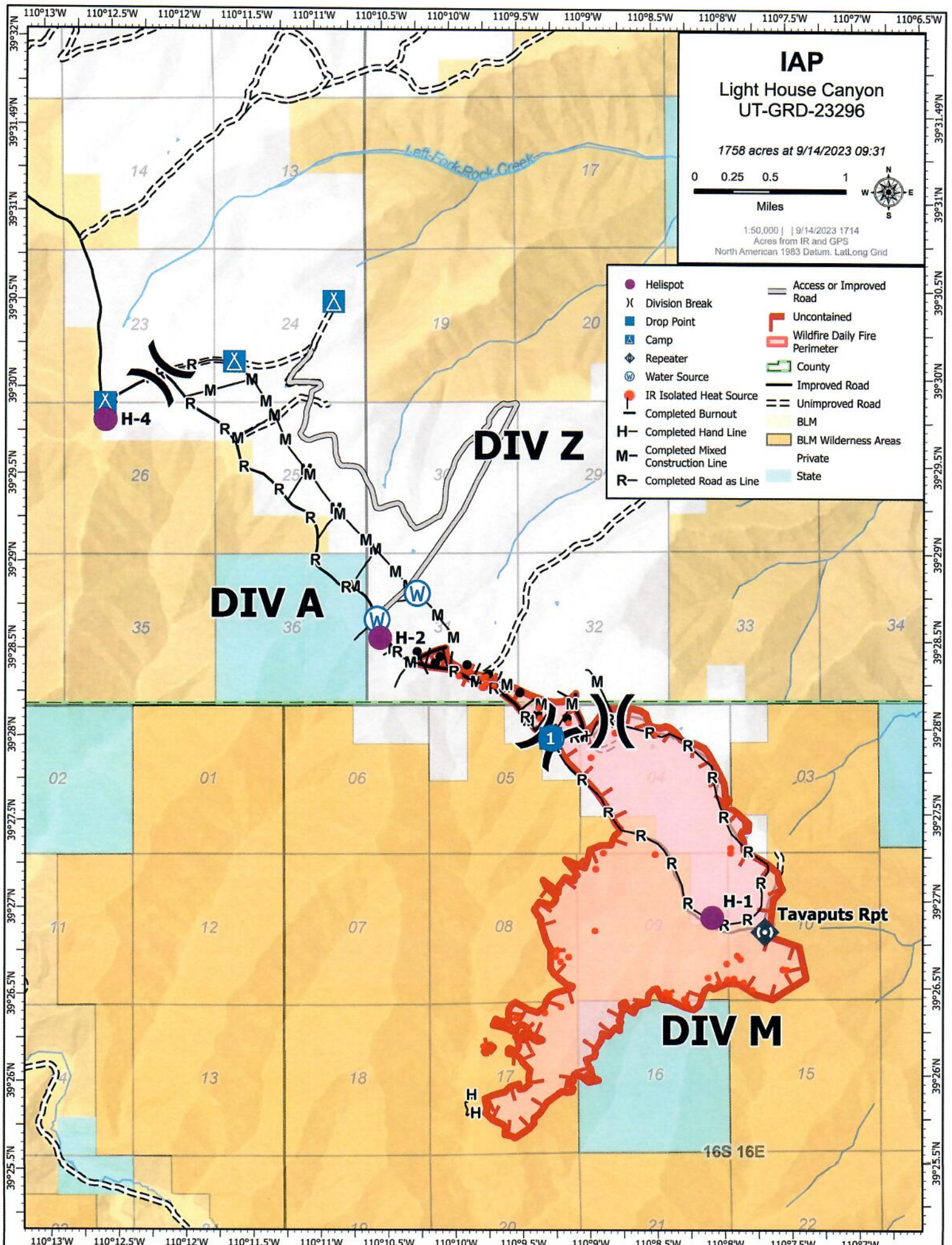

IAP Light House Canyon UT-GRD-23296

1758 acres at 9/14/2023 09:31

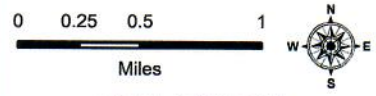

1:50,000 | 9/14/2023 1714
Acres from IR and GPS
North American 1983 Datum, LatLong Grid

- | | |
|--------------------------------------|---------------------------------|
| ● Helispot | — Access or Improved Road |
| (X) Division Break | — Uncontained |
| ■ Drop Point | — Wildfire Daily Fire Perimeter |
| ⊠ Camp | — County |
| ⬢ Repeater | — Improved Road |
| ⊕ Water Source | — Unimproved Road |
| ● IR Isolated Heat Source | — BLM Wilderness Areas |
| — Completed Burnout | — Private |
| H— Completed Hand Line | — State |
| M— Completed Mixed Construction Line | |
| R— Completed Road as Line | |

DIV A

DIV Z

DIV M

Tavaputs Rpt

16S 16E

14

13

17

23

24

19

20

26

25

31

29

35

36

32

33

34

02

01

06

05

04

03

11

12

07

08

09

10

13

18

17

16

15

10

20

21

22

Left Fork Rock Creek

H-4

H-2

H-1

1

H

Medical Plan (ICS 206 WF)

Incident/Project Name		1. Operational Period							
Light House Canyon		Date/Time 09/15/2023 0600hrs - 2200hrs							
2. Ambulance Services									
Name	Complete Address			Phone			Advanced Life Support		
							Yes	No	
Carbon County EMS	Price, UT			435-636-3251			X		
Emery County EMS	Castle Dale, Ut			435-381-2404			X		
3. Air Ambulance Services									
Name	Phone			Type of Aircraft & Capability			Advanced Life Support		
							Yes	No	
IHC Lifeflight	800-321-1911			Augusta K2/Hoist + Night Vision + 2PT.			X		
Classic Air Med	800-444-9223			Bell 407/Back Country LZ + Night Vision			X		
4. Hospitals									
Hospital	Lat/Long		Travel Time		Phone		Helipad		Level of Care Facility
							Yes No		
Castle View Hospital Price UT.	Lat:		35NM 55mi. 2.5hrs.		435-637-4800		<input checked="" type="checkbox"/> <input type="checkbox"/>		Level 4 Trauma Center
	Long:								
Utah Valley Regional Hospital Provo, UT	Lat:		63NM From Price, UT		77mi. 1.25hrs. From Price, UT		<input checked="" type="checkbox"/> <input type="checkbox"/>		Level 2 Trauma Center
ST. Mary's Hospital Grand Junction, CO.			126NM From Price, UT		165mi. 2.5hrs. From Price, UT.		<input checked="" type="checkbox"/>		Level 2 Trauma Center
University of Utah Medical Center SLC.	Lat:		96NM From Price, UT		121mi. 2hrs. From Price, UT		<input checked="" type="checkbox"/> <input type="checkbox"/>		Burn Center
	Long:								
5.									
Division Branch Group	Name, Capability, and Phone				Location			ALS	BLS
Div A, Z, Structure	Adrian Marnell							<input type="checkbox"/>	X
6.									
Prepared By (Medical Unit Leader)	7. Date/Time	8. Reviewed By (Safety Officer)					9. Date/Time		
Wynn Whitmeyer, SOFR-T	09/10/23	Mark Haines, SOFR					9/10/2023		

**IWI IC Responsibilities:
Radio MOAB Dispatch to alert of medical incident.**

1. Take charge of the scene, **establish an IWI IC.**
2. **Administer first aid to the firefighter. Determine the severity of the injury: Green-Yellow-Red**
3. Contact MOAB Dispatch on Repeater Channel to relay 8-line.
4. Contact Appropriate Moose EMS Resource on Command and **request response to IWI location or nearest intersection.**

MEDICAL PLAN (ICS 206 WF)

Controlled Unclassified Information//Basic

Medical Incident Report

FOR A NON-EMERGENCY INCIDENT, WORK THROUGH CHAIN OF COMMAND TO REPORT AND TRANSPORT INJURED PERSONNEL AS NECESSARY.

FOR A MEDICAL EMERGENCY: IDENTIFY ON-SCENE INCIDENT COMMANDER BY NAME AND POSITION AND ANNOUNCE "MEDICAL EMERGENCY" TO INITIATE RESPONSE FROM IMT COMMUNICATIONS/DISPATCH.

Use the following items to communicate situation to communications/dispatch.

1. CONTACT COMMUNICATIONS / DISPATCH (Verify correct frequency prior to starting report)

Ex: "Communications, Div. Alpha. Stand-by for Emergency Traffic."

2. INCIDENT STATUS: Provide incident summary (including number of patients) and command structure.

Ex: "Communications, I have a Red priority patient, unconscious, struck by a falling tree. Requesting air ambulance to Forest Road 1 at (Lat./Long.) This will be the Trout Meadow Medical, IC is TFLD Jones. EMT Smith is providing medical care."

Severity of Emergency / Transport Priority	<input type="checkbox"/> RED / PRIORITY 1 Life or limb threatening injury or illness. Evacuation need is IMMEDIATE <i>Ex: Unconscious, difficulty breathing, bleeding severely, 2° – 3° burns more than 4 palm sizes, heat stroke, disoriented.</i>	
	<input type="checkbox"/> YELLOW / PRIORITY 2 Serious Injury or illness. Evacuation may be DELAYED if necessary. <i>Ex: Significant trauma, unable to walk, 2° – 3° burns not more than 1-3 palm sizes.</i>	
	<input type="checkbox"/> GREEN / PRIORITY 3 Minor Injury or illness. Non-Emergency transport <i>Ex: Sprains, strains, minor heat-related illness.</i>	
Nature of Injury or Illness & Mechanism of Injury		Brief Summary of Injury or Illness <i>(Ex: Unconscious, Struck by Falling Tree)</i>
Evacuation Request		Air Ambulance / Short Haul/Hoist Ground Ambulance / Other
Patient Location		Descriptive Location & Lat. / Long. (WGS84)
Incident Name		Geographic Name + Medical <i>(Ex: Trout Meadow Medical)</i>
On-Scene Incident Commander		Name of on-scene IC of Incident within an Incident <i>(Ex: TFLD Jones)</i>
Patient Care		Name of Care Provider <i>(Ex: EMT Smith)</i>

3. INITIAL PATIENT ASSESSMENT: Complete this section for each patient as applicable (start with the most severe patient)

Patient Assessment: See IRPG PAGE 106

Treatment:

4. EVACUATION PLAN:

Evacuation Location (if different): (Descriptive Location (drop point, intersection, etc.) or Lat. / Long.) Patient's ETA to Evacuation Location:

Helispot / Extraction Site Size and Hazards:

5. ADDITIONAL RESOURCES / EQUIPMENT NEEDS:

Example: Paramedic/EMT, crews, immobilization devices, AED, oxygen, trauma bag, IV/fluid(s), splints, rope rescue, wheeled litter, HAZMAT, extrication

6. COMMUNICATIONS: Identify State Air/Ground EMS Frequencies and Hospital Contacts as applicable

Function	Channel Name/Number	Receive (RX)	Tone/NAC *	Transmit (TX)	Tone/NAC *
COMMAND					
AIR-TO-GRND					
TACTICAL					

7. CONTINGENCY: Considerations: If primary options fail, what actions can be implemented in conjunction with primary evacuation method? Be thinking ahead..

8. ADDITIONAL INFORMATION: Updates/Changes, etc.

REMEMBER: Confirm ETAs of resources ordered. Act according to your level of training. Be Alert. Keep Calm. Think Clearly. Act Decisively.