

LIGHT HOUSE CANYON

INCIDENT ACTION PLAN

UT-GRD-023296 PD QJ9X (1522)

Sunday, Sept 17 - 19, 2023 - Day Shift 0600-2200



<p>Finance Related Questions and Information:</p> <p>2023.lighthousecanyon.finance@firenet.gov</p> <p>Please turn in CTR and ST regularly.</p> <p>Check For: Correct Date(s) Signed By Line Supervisor Correct Resource Order #</p>	<p>Maps, IAP, Fillable Documents</p> 	<p>Ron Steffens, ICT3</p> <p>Travis Pardue, ICT3(t)</p>
--	---	---

INCIDENT OBJECTIVES (ICS 202)

1. Incident Name:	2. Operational Period: DAY	
LIGHT HOUSE CANYON	Date/Time From: 09/17/2023 0600 SUN	Date/Time To: 09/19/2023 2200 TUE
3. Objective(s):		
<p>1) Firefighter and Public Safety is the primary objective for all fire management actions</p> <p>2) Utilize Direct Attack Tactics to maintain the fire on the Tavaputs Plateau with the intent of limiting fire spread east off of the plateau and northwest along the plateau edge.</p> <p>3) Utilize Point protection strategies to limit impacts to structures and other infrastructure located on the Tavaputs Plateau</p> <p>4) Minimize impacts to private lands while allowing fire to play a natural, ecological role within the wilderness located in the fire area.</p> <p>5) Continue working relationships with private landowners and local agencies.</p>		
4. Operational Period Command Emphasis:		
General Situational Awareness:		
5. Site Safety Plan Required? Yes <input type="checkbox"/> No <input checked="" type="checkbox"/>		
Approved Site Safety Plan(s) Located		
6. Incident Action Plan (the items checked below are included in this Incident Action Plan):		
<input checked="" type="checkbox"/> ICS 202 <input checked="" type="checkbox"/> ICS 203 <input checked="" type="checkbox"/> ICS 204 <input checked="" type="checkbox"/> ICS 205 <input type="checkbox"/> ICS 205A <input checked="" type="checkbox"/> ICS 206	<input type="checkbox"/> ICS 207 <input type="checkbox"/> ICS 208 <input checked="" type="checkbox"/> ICS 220 <input checked="" type="checkbox"/> Map/Chart <input checked="" type="checkbox"/> Weather Forecast/Tides/Currents	Other Attachments: <input type="checkbox"/> _____ <input type="checkbox"/> _____ <input type="checkbox"/> _____ <input type="checkbox"/> _____
7. Prepared by: STAN MITCHEM	Position/Title: PSC3	Signature: <i>P. Stan Mitchem</i>
8. Approved by Incident Commander:	Name: TRAVIS PARDUE, ICT3(T)	Signature: <i>[Signature]</i>
ICS 202	IAP Page	Date/Time: 09/16/2023 1700

ORGANIZATION ASSIGNMENT LIST (ICS 203)

1. Incident Name:		2. Operational Period: DAY	
LIGHT HOUSE CANYON		Date/Time From: 09/17/2023 0600 SUN	Date/Time To: 09/19/2023 2200 TUE
3. Incident Commander(s) and Command Staff:		7. Operations Section:	
IC/UC	RONALD STEFFENS TRAVIS PARDUE (T)	DAY OPS SECTION CHIEF	
IC/UC	BJ CLARK (T)	NIGHT OPS SECTION CHIEF	
SAFETY OFFICER	MARK HAINES WYNN WHITMEYER (T)	PLANNING OPS	TIDDLE CAMINO
INFORMATION OFFICER		OPS SECTION CHIEF	PHIL LIND CHRIS VERO
LIAISON OFFICER		DEPUTY OPS SECTION CHIEF	
4. Agency/Organization Representative(s):		STAGING AREA	
Agency/Organization	Name		
BLM AA	LANCE PORTER	DIVISION/GROUP	ALPHA UNSTAFFED
BLM AA REP.	KYLE BEAGLEY DANA TRUMAN (T)	DIVISION/GROUP	MIKE RUSS WENKE TAYLOR FORD (T)
UTAH FMO	RUDY SANDOVAL	DIVISION/GROUP	ZULU GABE HARRY BEN AGOL (T)
UTAH FFSL	ADRIAN WASHINGTON	7b. Air Operations Branch:	
CARBON COUNTY EMA	JUSTIN NEEDLES	AIR OPS BRANCH DIRECTOR	JACK TOWNSEND (T)
5. Planning Section:		AIR ATTACK SUPERVISOR	
CHIEF	STAN MITCHEM	AIR SUPPORT SUPERVISOR	
DEPUTY		HELICOPTER COORDINATOR	
STATUS CHECK-IN	ANGIE CROOK (T)	AIR TANKER COORDINATOR	
SITUATION UNIT		HELIBASE MANAGER	BRYAN THOMPSON 435-602-9303
DOCUMENTATION UNIT		8. Finance/Administration Section:	
DEMOBILIZATION UNIT		CHIEF	ERIC GREGORY
FIRE BEHAVIOR ANALYST		DEPUTY	
HUMAN RESOURCE SPECIALIST		TIME UNIT	CAITLIN HARRIS (T)
TRAINING SPECIALIST		PROCUREMENT UNIT	
GIS SPECIALIST	MICHAEL KNIGHT (T)	COMPENSATION UNIT	
TECHNOLOGY SUPPORT SPECIALIST		COST UNIT	JACOB CHAFFIN (V)
INCIDENT METEOROLOGIST		EQUIPMENT TIME RECORDER	SHANNON CALABRO (T)
6. Logistics Section:			
CHIEF	RANDY HICKENBOTTOM		
DEPUTY	JAMIE RIETZ		
ORDERING	HEIDI ZARDUS		
FACILITIES UNIT	KEN (TAZ) WILLIAMS		
GROUND SUPPORT UNIT			
COMMUNICATIONS UNIT			
MEDICAL UNIT			
SECURITY UNIT			
FOOD UNIT			
9. Prepared By:	Name: STAN MITCHEM	Position/Title: PSC3	Signature:
ICS 203	IAP Page	Date/Time: 09/16/2023 1700	<i>P Stan Mitchem</i>

Light House Canyon

National Weather Service Salt Lake City 2023-09-16 3:52 PM MDT

Spot Forecast for Light House Canyon...BLM

National Weather Service Salt Lake City UT

352 PM MDT Sat Sep 16 2023

Forecast is based on forecast start time of 1700 MDT on September 17.
If conditions become unrepresentative...contact the National Weather Service.

.DISCUSSION...High pressure will remain the dominant weather influence and result in a continuation of dry and seasonably mild conditions on Sunday, though the high will begin to shift slightly. This will help yield slightly stronger southwesterly flows aloft Sunday and bring more consistent daytime southwesterly winds and gusts at ridgetop, with better chances of southwesterly winds and gusts mixing into appropriately aligned lower elevation drainages. Overnight, flow switches with light north to northwesterly winds expected at ridgetop, and more light terrain normal downslope flow into lower elevation drainages. With daytime heating Monday, will see a similar flow evolution with development of upslope flow by late morning to early afternoon, and a few west-southwest wind gusts mixing down. Additionally, the increase in moisture from the shifting high pressure will bring a chance of showers and a thunderstorm or two Monday afternoon. Any convection near the fire will bring a threat of gusty and erratic outflow winds, in addition to lightning.

.6 PM SUNDAY...

Sky/weather.....Mostly sunny (10-20 percent cloud cover).
CWR.....0 percent.
Chance of pcpn.....0 percent.
LAL.....1.
Max temperature.....73-76.
Min humidity.....18-23 percent.
Wind (20 ft)..... - Plateau and upper ridges...southwest 7-15 mph
with gusts to around 20 mph.
- Drainages/lower elevations...upslope and
up-drainage 5-10 mph, except southwest 7-15
mph through wind aligned drainages.
Transport winds.....Southwest around 13 mph.
Haines Index.....4.

.SUNDAY NIGHT...

Sky/weather.....Mostly clear (20-30 percent cloud cover).
CWR.....0 percent.
Chance of pcpn.....0 percent.
LAL.....1.
Min temperature.....57-58.
Max humidity.....37-42 percent.
Wind (20 ft)..... - Plateau and upper ridges...Becoming
north-northwest 5-10 mph Sunday evening
after 2100.
- Drainages/lower elevations...Becoming

downslope and down-drainage 5-10 mph.
Haines Index.....4.

.MONDAY...

Sky/weather.....Partly cloudy (50-70 percent cloud cover).
Chance of rain showers and slight chance of
thunderstorms in the afternoon.

CWR.....0 percent.

Chance of pcpn.....40 percent.

LAL.....1 until 1200, then 2.

Max temperature.....73-76.

Min humidity.....24-29 percent.

Wind (20 ft)..... - Plateau and upper ridges...north-northwest
4-8 mph becoming southwest 5-10 mph after
1000. Southwest winds increase to around
7-15 mph after 1200, with some gusts to
around 20 to 25 mph through the afternoon.

- Drainages/lower elevations...Becoming
upslope and up-drainage 5-10 mph, except
southwest 7-15 mph with gusts to around
20 mph through wind aligned drainages.

Transport winds.....Southwest around 5 mph becoming around 15 mph
in the afternoon.

Haines Index.....4.

\$\$

Forecaster...Warthen

Requested by...Ron Steffens

Type of request...WILDFIRE

.TAG 2320486.13/SLC

.DELDT 09/16/23

.FormatterVersion 2.0.0

.EMAIL paul_mitchem@firenet.gov

Division/Group Assignment List (ICS 204 WF)

Controlled Unclassified Information//Basic

1. Incident Name:				3.			
LIGHT HOUSE CANYON				Branch:		Division/Group	
2. Operational Period: DAY							
Date/Time From: 09/17/2023 0600 SUN		Date/Time To: 09/19/2023 2200 TUE		ALPHA			
4. Operations Personnel							
OPERATIONS CHIEF		PHIL LIND CHRIS VERO				BRANCH DIRECTOR	
DIVISION/GROUP SUPERVISOR				AIR ATTACK SUPERVISOR			
5. Resources Assigned this Period							
Strike Team / Task Force / Resource Designator		LWD	Leader	Number Persons	Drop Off PT./Time	Pick Up PT./Time	
6. Control Operations/Work Assignments:							
<u>UNSTAFFED</u>							
7. Special Instructions:							
Unstaffed							
8. Division/Group Communication Summary							
Function	Channel	RX Frequency N/W	RX Tone/NAC	TX Frequency N/W	TX Tone/NAC	Mode	
COMMAND	TAVAPUTS	172.6750		164.4750	136.5		
TACTICAL	TAC 7	169.1875		169.1875			
AIR TO GROUND	PRIMARY	167.9500		167.9500			
AIR TO GROUND	SECONDARY	168.4000		168.4000			
9. Prepared By (Resource Unit Leader)			Approved By (Planning Section Chief)			Date	Time
ANGIE CROOK			STAN MITCHEM			09/16/2023	1730

Division/Group Assignment List (ICS 204 WF)
Controlled Unclassified Information//Basic

1. Incident Name:			3.			
LIGHT HOUSE CANYON			Branch:		Division/Group	
2. Operational Period: DAY					MIKE	
Date/Time From: 09/17/2023 0600 SUN		Date/Time To: 09/19/2023 2200 TUE				
4. Operations Personnel						
OPERATIONS CHIEF		PHIL LIND CHRIS VERO		BRANCH DIRECTOR		
DIVISION/GROUP SUPERVISOR		RUSS WENKE TAYLOR FORD (T)		AIR ATTACK SUPERVISOR		
5. Resources Assigned this Period						
Strike Team / Task Force / Resource Designator		LWD	Leader	Number Persons	Drop Off PT./Time	Pick Up PT./Time
SMIA SMOKEJUMPERS A-23		09/18	LOGAN BOSAK	14		
CR2I NORTHERN UTAH REGULARS C-2		09/22	TAYLOR FORD	20		
ENG6 UTGRD E8621 E-9			TERANCE KIM	3		
ENG6 UTGRD E8611 E-11		09/20	MATT SPECHT	2		
SOFR BRENT VAN GUNDY O-17		09/23		1		
EMTF WILDERNESS MEDICS, EMTF O-16		09/22	ADRIAN MARNELL	1		
MESU WILDERNESS MEDICS INC O-31		09/27	MIKE SOWELL/CONRAD	2		
REAF			DAKOTA RAY	1		
REAF			JASON CARLILE	1		
6. Control Operations/Work Assignments:						
TASK: Patrol and mop up areas that threaten values at risk.						
PURPOSE: Protect values at risk.						
END STATE: Fire does not pose a threat to any critical values within or adjacent to the division.						
7. Special Instructions:						
8. Division/Group Communication Summary						
Function	Channel	RX Frequency N/W	RX Tone/NAC	TX Frequency N/W	TX Tone/NAC	Mode
COMMAND	TAVAPUTS	172.6750		164.4750	136.5	
TACTICAL	TAC 7	169.1875		169.1875		
AIR TO GROUND	PRIMARY	167.9500		167.9500		
AIR TO GROUND	SECONDARY	168.4000		168.4000		
9. Prepared By (Resource Unit Leader)			Approved By (Planning Section Chief)		Date	Time
ANGIE CROOK			STAN MITCHEM		09/16/2023	1730

Division/Group Assignment List (ICS 204 WF)
Controlled Unclassified Information//Basic

1. Incident Name:			3.			
LIGHT HOUSE CANYON			Branch:		Division/Group	
2. Operational Period: DAY					ZULU	
Date/Time From: 09/17/2023 0600 SUN		Date/Time To: 09/19/2023 2200 TUE				
4. Operations Personnel						
OPERATIONS CHIEF		PHIL LIND CHRIS VERO		BRANCH DIRECTOR		
DIVISION/GROUP SUPERVISOR		GABE HARRY BEN AGOL (T)		AIR ATTACK SUPERVISOR		
5. Resources Assigned this Period						
Strike Team / Task Force / Resource Designator		LWD	Leader	Number Persons	Drop Off PT./Time	Pick Up PT./Time
BOISE HELITACK A-42		09/18	PETE THOMAS	9		
CR2I SHORELINE C-1		09/21	CONNER BRADLEY	20		
ENG3 UTWDD ENGINE 2334 E-5		09/18	CASH JESSOP	3		
ENG4 UTSLD E2424 E-15		09/22	RYAN SCROGGIN	4		
ENG6 CARBON/EMERY 681 E-7		09/20	JERMIC JORGENSON	2		
WTS2 UT-MOD WT6911 E-10		09/20	CHRIS MARLOR	1		
WTS2 WATERBOYZ 911 E-6		09/22	ANGEL MARTIN	1		
SOFR BRENT VAN GUNDY O-17		09/22		1		
EMTF WILDERNESS MEDICS, EMTF O-16		09/22	ADRIAN MARNELL	1		
MESU WILDERNESS MEDICS INC O-31		09/27	MIKE SOWELL/SOWELL	2		
REAF			DAKOTA RAY	1		
REAF			JASON CARLILE	1		
8. Division/Group Communication Summary						
Function	Channel	RX Frequency N/W	RX Tone/NAC	TX Frequency N/W	TX Tone/NAC	Mode
COMMAND	TAVAPUTS	172.6750		164.4750	136.5	
TACTICAL	TAC 2	166.9625		166.9625		
AIR TO GROUND	PRIMARY	167.9500		167.9500		
AIR TO GROUND	SECONDARY	168.4000		168.4000		
9. Prepared By (Resource Unit Leader)			Approved By (Planning Section Chief)		Date	Time
ANGIE CROOK			STAN MITCHEM		09/16/2023	1730

Division/Group Assignment List (ICS 204 WF)

Controlled Unclassified Information//Basic

1. Incident Name:				3.		
LIGHT HOUSE CANYON				Branch:	Division/Group ZULU	
2. Operational Period: DAY						
Date/Time From: 09/17/2023 0600 SUN		Date/Time To: 09/19/2023 2200 TUE				
4. Operations Personnel						
OPERATIONS CHIEF		PHIL LIND CHRIS VERO	BRANCH DIRECTOR			
DIVISION/GROUP SUPERVISOR		GABE HARRY BEN AGOL (T)	AIR ATTACK SUPERVISOR			
5. Resources Assigned this Period						
Strike Team / Task Force / Resource Designator		LWD	Leader	Number Persons	Drop Off PT./Time	Pick Up PT./Time
6. Control Operations/Work Assignments:						
<p><u>TASK:</u> Mop up and cold trail.</p> <p><u>PURPOSE:</u> Contain fire edge.</p> <p><u>END STATE:</u> No flames or smokes are found that are a threat to escape the fireline.</p>						
7. Special Instructions:						
Personnel may be pulled off the line if significant precipitation occurs.						
8. Division/Group Communication Summary						
Function	Channel	RX Frequency N/W	RX Tone/NAC	TX Frequency N/W	TX Tone/NAC	Mode
COMMAND	TAVAPUTS	172.6750		164.4750	136.5	
TACTICAL	TAC 2	166.9625		166.9625		
AIR TO GROUND	PRIMARY	167.9500		167.9500		
AIR TO GROUND	SECONDARY	168.4000		168.4000		
9. Prepared By (Resource Unit Leader)			Approved By (Planning Section Chief)		Date	Time
ANGIE CROOK			STAN MITCHEM		09/16/2023	1730

AIR OPERATIONS SUMMARY (ICS 220)

1. Incident Name:		2. Operational Period: Date From: _____ Date To: _____ Time From: _____ Time To: _____				3. Sunrise: _____ Sunset: _____	
4. Remarks (safety notes, hazards, air operations special equipment, etc.):			5. Ready Alert Aircraft: Medivac: _____ New Incident: _____			6. Temporary Flight Restriction Number: Altitude: _____ Center Point: _____	
			8. Frequencies:		AM	FM	9. Fixed-Wing (category/kind/type, make/model, N#, base):
			Air/Air Fixed-Wing				
7. Personnel:	Name:	Phone Number:	Air/Air Rotary-Wing – Flight Following				
Air Operations Branch Director			Air/Ground Primary				
Air Support Group Supervisor			Air/Ground Secondary			Other Fixed-Wing Aircraft:	
Air Tactical Group Supervisor			Deck Coordinator				
Helicopter Coordinator			Unicom				
Helibase Manager			Air Guard				
10. Helicopters (use additional sheets as necessary):							
FAA N#	Category/Kind/Type	Make/Model	Base	Available	Start	Remarks	
11. Prepared by: Name: _____ Position/Title: _____ Signature: _____							
ICS 220, Page 1			Date/Time: _____				

INCIDENT RADIO COMMUNICATIONS PLAN (ICS 205)

Controlled Unclassified Information//Basic

1. Incident Name:	2. Date/Time Prepared:	3. Operational Period: DAY	
LIGHT HOUSE CANYON	Date: 09/16/2023 Time: 0956	Date/Time From: 09/17/2023 0600 SUN	Date/Time To: 09/19/2023 2200 TUE

4. Basic Radio Channel Use:

Zone Group	Ch #	Function	Channel Name/Trunked Radio System Talkgroup	Assignment	RX Freq	RX Tone/NAC	TX Freq	TX Tone/NAC	Mode (A,D, or M)	Remarks
	TAVAPU TS	COMMAND	TAVAPUTS		172.6750		164.4750	136.5		
	PRICE	COMMAND	PRICE		172.6750		164.4750	110.9		
	TAC 7	TACTICAL		DIVS ALPHA AND MIKE	169.1875		169.1875			
	TAC 2	TACTICAL		DIVS ZULU	166.9625		166.9625			
	PRIMARY	AIR TO GROUND	PRIMARY		167.9500		167.9500			
	SECONDARY	AIR TO GROUND	SECONDARY		168.4000		168.4000			
	VMED 28	COMMAND	VMED 28		155.3400		155.3400	156.7		MEDIVAC

5. Special Instructions:

6. Prepared By (Communications Unit Leader)	Name:	Signature:
ICS 205	IAP Page	Date/Time: 09/16/2023 0956

HEALTH AND SAFETY MESSAGE

SAFETY starts with *YOU*

We are ALL accountable for SAFE behaviors
For DAY Operations: September 17-19, 2023

INCIDENT: Light House Canyon

DATE: September 16, 2023

TIME: 1100

Major Hazards and Risks:

- **PERSONAL HYGIENE:** Please wash your hands often, use hand sanitizer, and take advantage of the hot water wash trailer.
- **DRIVING:** Drive defensively at all times and maintain safe vehicle separation distances. Keep head lights on and use emergency lighting where appropriate. Use spotters when backing or in tight areas.
- **WEATHER:** Be aware at all times of current weather conditions and effects on fire behavior and adjust tactics accordingly. Plan ahead and be prepared to disengage early.
- **Keep stopping distance $\frac{1}{2}$ your sight distance.**
- **HAZARD TREES:** Park in areas free of snags and hazard trees. Fall trees only within your certification level or flag and avoid.

Complacency: Now is a critical time to be on guard for complacency to grab ahold of you. Fire and line activity have settled into a routine, and it is easy to get comfortable. It is paramount to remain alert to changing weather conditions and aware of your environment. **Think about what you are doing and what the consequences of your actions are because they may affect somebody else!**

DUTY

- Be proficient in your job, both technically and as a leader.
- Make sound and timely decisions.
- Ensure tasks are understood, supervised, and accomplished.
- Develop your subordinates for the future.

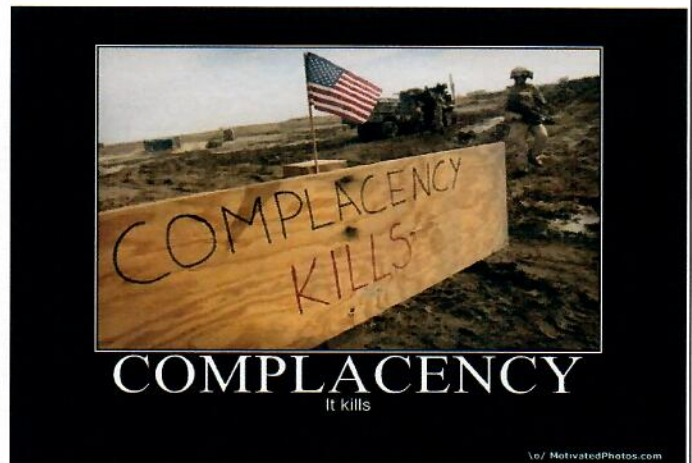
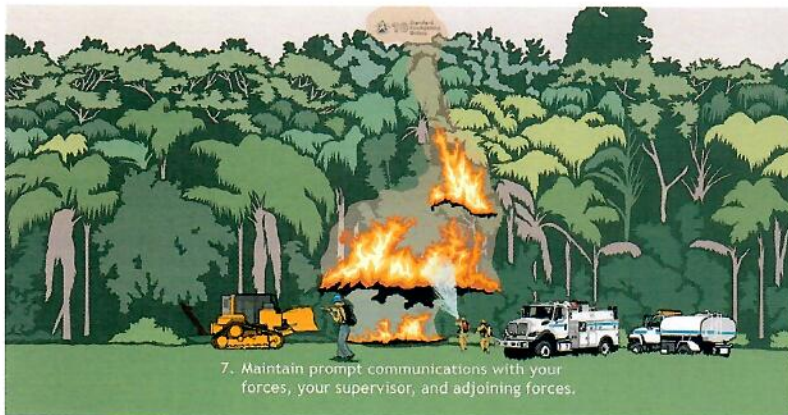
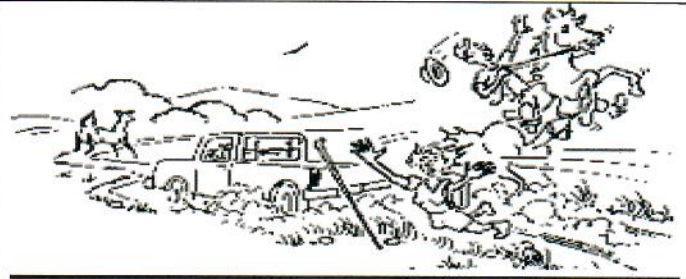

EACH INDIVIDUAL, ESPECIALLY SUPERVISORS, MUST HAVE, RECOGNIZE AND REDEEM THEIR SAFETY RESPONSIBILITIES (Fireline Handbook, page 44)
THANKS FROM YOUR SAFETY TEAM!

Medical Plan (ICS 206 WF)

Incident/Project Name		1. Operational Period							
Light House Canyon		Date/Time 09/17-19/2023 0600hrs - 2200hrs							
2. Ambulance Services									
Name	Complete Address			Phone		Advanced Life Support Yes No			
Carbon County EMS	Price, UT			435-636-3251		X			
Emery County EMS	435-381-2404			435-381-2404		X			
3. Air Ambulance Services									
Name	Phone/Location			Type of Aircraft & Capability		Advanced Life Support Yes No			
IHC Lifeflight	800-321-1911/Ogden, UT			Augusta K2/Hoist + Night Vision + 2PT.		X			
Classic Air Med	800-444-9223/Richfield/Moab/Vernal, UT			Bell 407/Back Country LZ + Night Vision		X			
4. Hospitals									
Hospital	Lat/Long		Travel Time Air Ground		Phone		Helipad Yes No		Level of Care Facility
Castle View Hospital Price UT.	Lat:		35NM	55mi. 2.5hrs.	435-637-4800	<input checked="" type="checkbox"/>	<input type="checkbox"/>	Level 4 Trauma Center	
	Long:								
Utah Valley Regional Hospital Provo, UT	Lat:		63NM From Price, UT	77mi. 1.25hrs. From Price, UT	801-357-7850	<input checked="" type="checkbox"/>	<input type="checkbox"/>	Level 2 Trauma Center	
	Long:								
ST. Mary's Hospital Grand Junction, CO.	Lat:		126NM From Price, UT	165mi. 2.5hrs. From Price, UT.	970-298-2273	<input checked="" type="checkbox"/>	<input type="checkbox"/>	Level 2 Trauma Center	
	Long:								
University of Utah Medical Center SLC.	Lat:		96NM From Price, UT	121mi. 2hrs. From Price, UT	801-581-2121	<input checked="" type="checkbox"/>	<input type="checkbox"/>	Burn Center	
	Long:								
5. Division Branch Group		Name, Capability, and Phone				Location		ALS BLS	
Div A, Z, Structure		Mike Sowell (EMP), Conrad Scheid (EMT) Medical Module with UTV				502-593-8127 541-593-6120		X	
Div A, Z, Structure		Adrian Marnell				602-301-1234		X	
6. Prepared By (Medical Unit Leader)		7. Date/Time		8. Reviewed By (Safety Officer)				9. Date/Time	
Wynn Whitmeyer, SOFR-T		09/15/23		Mark Haines, SOFR				9/15/2023	

**IWI IC Responsibilities:
Radio MOAB Dispatch to alert of medical incident.**

1. Take charge of the scene, **establish an IWI IC.**
2. **Administer first aid to the firefighter. Determine the severity of the injury: Green-Yellow-Red**
3. Contact MOAB Dispatch on Repeater Channel to relay 8-line.
4. Contact Appropriate Moose EMS Resource on Command and **request response to IWI location or nearest intersection.**

Light House Canyon Wildfire Accident Incident within the Incident

The Incident Commander is responsible, for overall action in case of a serious accident.

Upon occurrence of a "RED or YELLOW" accident (IWI) involving significant injury or fatality on the Fireline, the highest qualified person (IWI IC) on scene shall take control of the situation until the nearest Division Supervisor arrives on scene to assume control.

Immediate and clear communication will be established between Operations and division.

Group Supervisor will determine who can arrive at the scene the quickest and gain control of the situation. In case of an IWI in camp or incident roads, on-site personnel shall take control until an Operation Chief or Division Supervisor arrives or Local Law Enforcement have assumed control.

The IWI IC will radio Moab Dispatch on Tavaputs Repeater (Channel 4) and report "Medical Emergency" and relay information using the Medical Incident Report form. If Forest Repeater is unavailable and cellphone service is available call Moab Dispatch at (435) 259-1850. If IWI happens after Dispatch hours, call Carbon County Dispatch Center at (435) 637-0890.

Upon arrival at the scene, whoever has been appointed to manage the situation (OPS or DVS) should take immediate action to:

- Obtain and facilitate Medics to the scene -let them know you are in charge.
- Co-ordinate and facilitate proper transportation for the injured.
- Move all unnecessary personnel from the accident scene.
- Secure the scene area and identify witnesses for investigation.

Immediately upon notification of the IWI requiring emergency action, the Incident Commander, Medical Unit Leader, and Safety Officer will respond to the front office (where base radio is). If available in camp the Operation, Plans, Logistics, and Finance Section Chiefs and Information Officer will respond to outside of front office.

The Line Safety Officer will respond at once to the scene of the accident to assist the Operations Chief or Division Group Supervisor and shall be responsible for initiating the proper investigation and documentation by qualified personal.

The Logistics Chief shall attempt to control external communications, phone, and radio. All information released from the incident shall be through the incident Information Officer with approval of the Incident Commander.

The Incident Commander will contact the Agency Administrator who in turn contacts proper officials of the agency. If the accident involves a fatality, the Agency Administrator will contact the Sheriff's Office, the coroner's Office and the employing agency of the victim and will notify liaison, who will then contact the family members.

The Plans Chief will assure that an individual is assigned to document all communications regarding the accident.

At no time during the accident/fatality evacuation process will the name of the victim(s) be used.

The need of a Critical Incident Stress Debriefing for the incident personnel will be discussed by the Core Team with input from the Medical Unit Leader, the Human Resource specialist, and local/ involved individuals. The Incident Commander will approve such debriefings.

MONDAY, 09/18/2023
TENTATIVE RELEASE
LIGHT HOUSE CANYON FIRE UT-GRD-023296

CREWS

C2 HC21A NORTHERN UTAH REGULARS DEMOB 9/18 TIME 1000

ENGINES

E-5 ENG3 UTWDD 2334 DEMOB 9/18 TIME 1000

TUESDAY, 09/19/2023
TENTATIVE RELEASE
LIGHT HOUSE CANYON FIRE UT-GRD-023296

OVERHEAD

A-23 SMIA JUMPERS DEMOB 9/19 TIME 1400

A-23.9 SMKJ PHIL LIND DEMOB 9/19 TIME 1400

O-13 TFLD BRIAN BORNONG DEMOB 9/19 TIME 1400

ENGINES

E-6 WTS2 WATERBOYZ 911 DEMOB 9/19 TIME 1000

WEDNESDAY, 09/20/2023
TENTATIVE RELEASE
LIGHT HOUSE CANYON FIRE UT-GRD-023296

CREWS

C1 HC2IA SHORELINERS DEMOB 9/20 TIME 1000

ENGINES

E-11 ENG6 UT GRD E8611 DEMOB 9/20 TIME 1600

E-7 ENG6 CARBON/EMERY DEMOB 9/20 TIME 1800

E-10 WTS2 UT MOD WT6911 DEMOB 9/20 TIME 1600

THURSDAY, 09/21/2023
TENTATIVE RELEASE
LIGHT HOUSE CANYON FIRE UT-GRD-023296

ENGINES

E-9 ENG6 UT GRD E8621 DEMOB 9/21 TIME 1000

FINANCE PROCEDURES

Finance Email: 2023.lighthousecanyon.finance@firenet.gov

307-760-1653

Overhead, Crews, Contractors, and Cooperator Resources

Please use the above email, or scan the QR code at the bottom, to email CTRs, Shift Tickets, Contracts, Agreements and other information to us.

Finance is located at the BLM office in Price in the Red Trailer parked in the parking lot. The address is 125 S 600 W.

Everyone: Please put 2 days on each ticket. This will make it easier for you- you only have to send tickets every other day.

Please write your Resource Order on all documents, as well as a phone number or email address where we can reach you.

FINANCE CLOSEOUT PROCEDURES

DO NOT LEAVE INCIDENT BEFORE YOU HAVE YOUR FINAL FINANCE DOCUMENTS SIGNED

Bring your signed, final tickets to us at the BLM office. We will post you last tickets and print a draft for your review. We will collect autographs and turn you loose.

Thank you!!



(DIRECT TO FINANCE EMAIL)

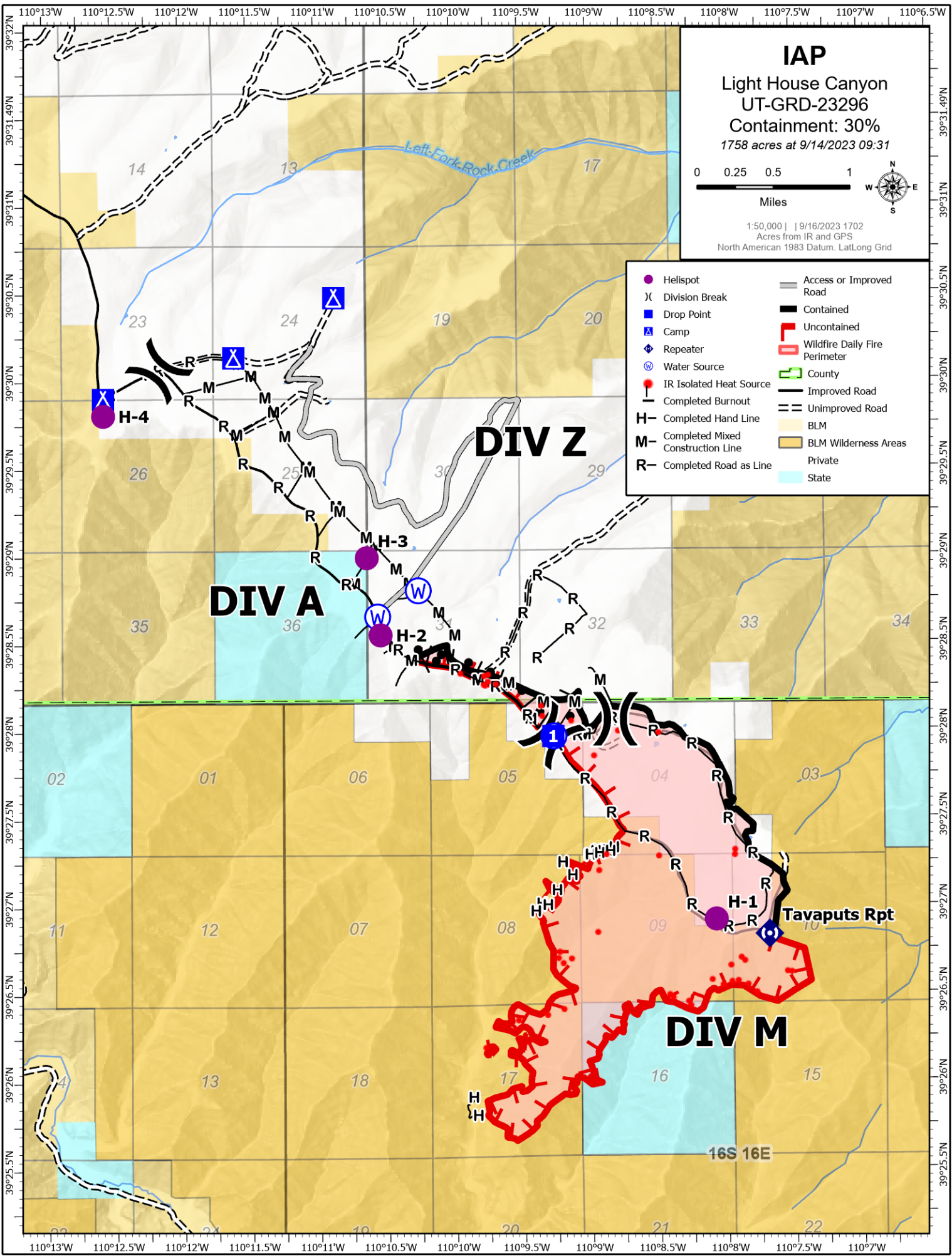

IAP
 Lighthouse Canyon
 UT-GRD-23296
 Containment: 30%
 1758 acres at 9/14/2023 09:31



1:50,000 | 9/16/2023 1702
 Acres from IR and GPS
 North American 1983 Datum, LatLong Grid

- | | |
|--------------------------------------|---------------------------------|
| ● Helispot | — Access or Improved Road |
|) Division Break | — Contained |
| ■ Drop Point | — Uncontained |
| ▲ Camp | — Wildfire Daily Fire Perimeter |
| ◆ Repeater | — County |
| ⊙ Water Source | — Improved Road |
| ● IR Isolated Heat Source | — Unimproved Road |
| — Completed Burnout | — BLM |
| H— Completed Hand Line | — BLM Wilderness Areas |
| M— Completed Mixed Construction Line | — Private |
| R— Completed Road as Line | — State |

DIV Z

DIV A

DIV M

Tavaputs Rpt

16S 16E

ACTIVITY LOG (ICS 214)

1. Incident Name:	2. Operational Period: Date From: _____ Date To: _____ Time From: _____ Time To: _____
--------------------------	--

3. Name:	4. ICS Position:	5. Home Agency (and Unit):
-----------------	-------------------------	-----------------------------------

6. Resources Assigned:		
Name	ICS Position	Home Agency (and Unit)

7. Activity Log:	
Date/Time	Notable Activities

8. Prepared by: Name: _____	Position/Title: _____	Signature: _____
ICS 214, Page 1	Date/Time: _____	

MEDICAL PLAN (ICS 206 WF)

Controlled Unclassified Information//Basic

Medical Incident Report

FOR A NON-EMERGENCY INCIDENT, WORK THROUGH CHAIN OF COMMAND TO REPORT AND TRANSPORT INJURED PERSONNEL AS NECESSARY.

FOR A MEDICAL EMERGENCY: IDENTIFY ON SCENE INCIDENT COMMANDER BY NAME AND POSITION AND ANNOUNCE "MEDICAL EMERGENCY" TO INITIATE RESPONSE FROM IMT COMMUNICATIONS/DISPATCH.

Use the following items to communicate situation to communications/dispatch.

1. CONTACT COMMUNICATIONS / DISPATCH (**Verify correct frequency prior to starting report**)

Ex: "Communications, Div. Alpha. Stand-by for Emergency Traffic."

2. INCIDENT STATUS: *Provide incident summary (including number of patients) and command structure.*

Ex: "Communications, I have a Red priority patient, unconscious, struck by a falling tree. Requesting air ambulance to Forest Road 1 at (Lat./Long.) This will be the Trout Meadow Medical, IC is TFLD Jones. EMT Smith is providing medical care."

Severity of Emergency / Transport Priority	<input type="checkbox"/> RED / PRIORITY 1 Life or limb threatening injury or illness. Evacuation need is IMMEDIATE <i>Ex: Unconscious, difficulty breathing, bleeding severely, 2° – 3° burns more than 4 palm sizes, heat stroke, disoriented.</i> <input type="checkbox"/> YELLOW / PRIORITY 2 Serious Injury or illness. Evacuation may be DELAYED if necessary. <i>Ex: Significant trauma, unable to walk, 2° – 3° burns not more than 1-3 palm sizes.</i> <input type="checkbox"/> GREEN / PRIORITY 3 Minor Injury or illness. Non-Emergency transport <i>Ex: Sprains, strains, minor heat-related illness.</i>	
Nature of Injury or Illness & Mechanism of Injury		<i>Brief Summary of Injury or Illness (Ex: Unconscious, Struck by Falling Tree)</i>
Transport Request		<i>Air Ambulance / Short Haul/Hoist Ground Ambulance / Other</i>
Patient Location		<i>Descriptive Location & Lat. / Long. (WGS84)</i>
Incident Name		<i>Geographic Name + "Medical" (Ex: Trout Meadow Medical)</i>
On-Scene Incident Commander		<i>Name of on-scene IC of Incident within an Incident (Ex: TFLD Jones)</i>
Patient Care		<i>Name of Care Provider (Ex: EMT Smith)</i>

3. INITIAL PATIENT ASSESSMENT: *Complete this section for each patient as applicable (start with the most severe patient)*

Patient Assessment: See IRPG page 106

Treatment:

4. TRANSPORT PLAN:

Evacuation Location (if different): *(Descriptive Location (drop point, intersection, etc.) or Lat. / Long.)* Patient's ETA to Evacuation Location:

Helispot / Extraction Site Size and Hazards:

5. ADDITIONAL RESOURCES / EQUIPMENT NEEDS:

Example: Paramedic/EMT, Crews, Immobilization Devices, AED, Oxygen, Trauma Bag, IV/Fluid(s), Splints, Rope rescue, Wheeled litter, HAZMAT, Extrication

6. COMMUNICATIONS: Identify State Air/Ground EMS Frequencies and Hospital Contacts as applicable

Function	Channel Name/Number	Receive (RX)	Tone/NAC *	Transmit (TX)	Tone/NAC *
COMMAND					
AIR-TO-GRND					
TACTICAL					

7. CONTINGENCY: **Considerations:** *If primary options fail, what actions can be implemented in conjunction with primary evacuation method? Be thinking ahead.*

8. ADDITIONAL INFORMATION: *Updates/Changes, etc.*

REMEMBER: Confirm ETA's of resources ordered. Act according to your level of training. Be Alert. Keep Calm. Think Clearly. Act Decisively.