

Airops

Thompson Ridge
UT-FIF-230252
08/12/2023

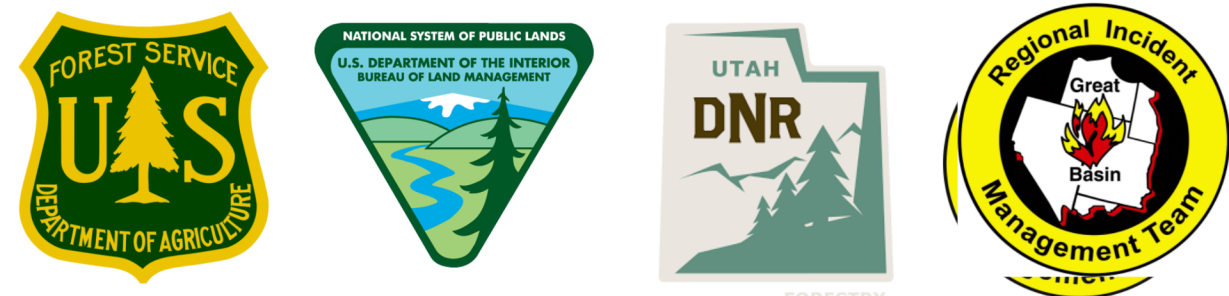

7,289 acres at 08/09/2023 1030 MDT

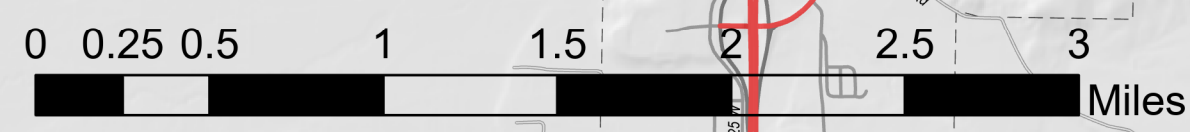

- Dip Site
- Helispot
- Division Break
- Incident Command Post
- Drop Point
- Other
- Restricted Water Source
- Wildfire Daily Fire Perimeter
- Water Tank
- Completed Dozer Line
- Other
- Aerial Hazard
- Temporary Flight Restriction
- Uncontained
- TransmissionLines_1
- Gap; Summit
- Primary Highway
- Secondary Highway
- Primary Paved
- Secondary Paved
- State Road (Dirt)
- Secondary Dirt
- Paved Road
- Gravel Road; Gravel Road, Suitable for Passenger Car
- Dirt (Not Paved)
- Road, Not Maintained for Passenger Car
- Secondary Paved
- Secondary Dirt
- National Trail
- Trail
- <all other values>
- USFS Common Unit Name
- Administrative FS Boundary
- Ranger District Boundary
- County Line GTAC
- Incorporated Place
- Scenic Byway
- Township
- 254
- Bureau of Land Management (BLM)
- State
- US Forest Service (USFS)
- Private

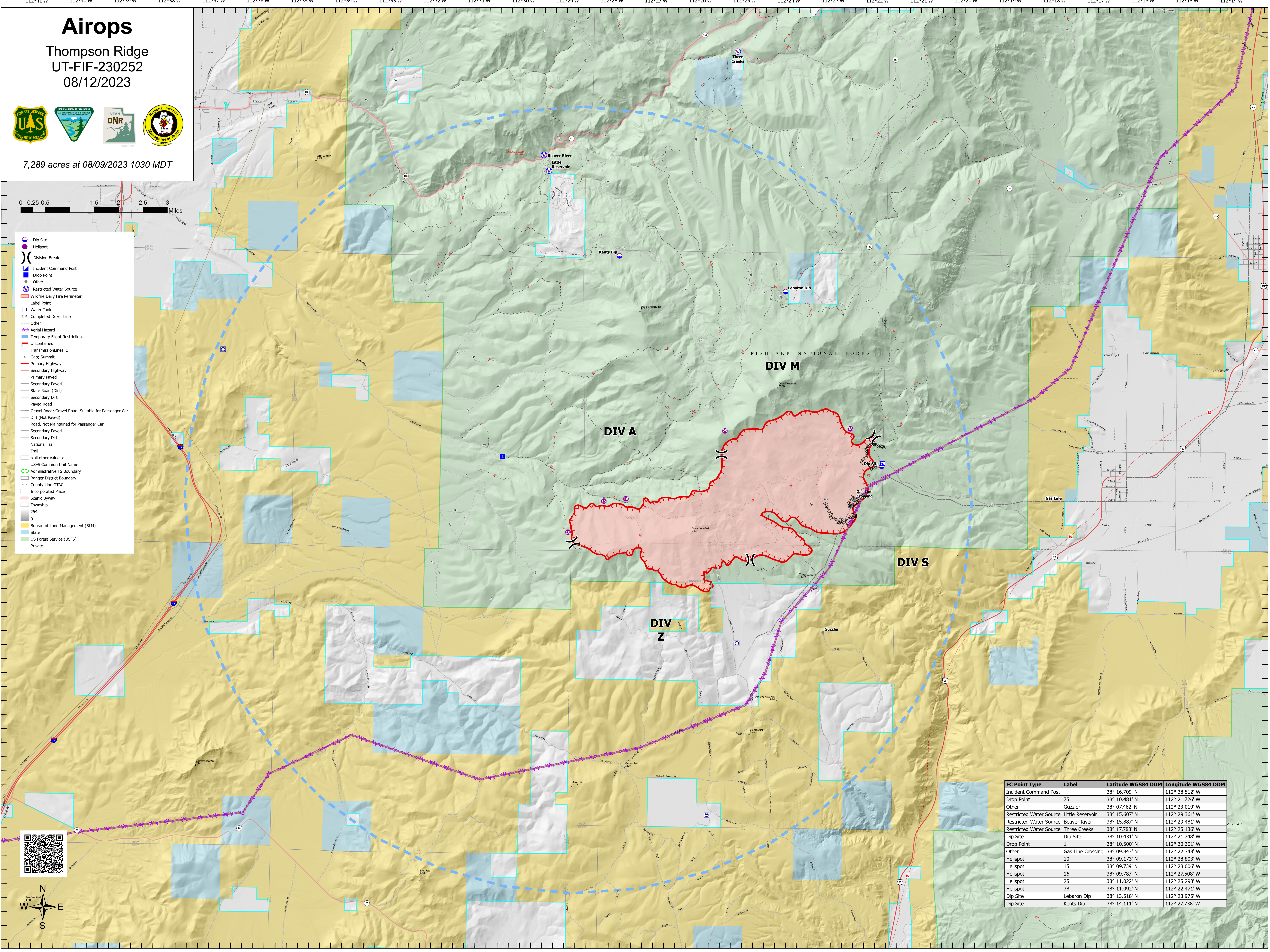

FC Point Type	Label	Latitude WGS84 DDM	Longitude WGS84 DDM
Incident Command Post		38° 16.709' N	112° 38.512' W
Drop Point	75	38° 10.481' N	112° 21.726' W
Other	Guzzler	38° 07.462' N	112° 23.019' W
Restricted Water Source	Little Reservoir	38° 15.607' N	112° 29.361' W
Restricted Water Source	Beaver River	38° 15.887' N	112° 29.481' W
Restricted Water Source	Three Creeks	38° 17.783' N	112° 25.136' W
Dip Site	Dip Site	38° 10.431' N	112° 21.748' W
Drop Point	1	38° 10.500' N	112° 30.301' W
Other	Gas Line Crossing	38° 09.843' N	112° 22.343' W
Helispot	10	38° 09.173' N	112° 28.803' W
Helispot	15	38° 09.739' N	112° 28.006' W
Helispot	16	38° 09.787' N	112° 27.508' W
Helispot	25	38° 11.022' N	112° 25.298' W
Helispot	38	38° 11.092' N	112° 22.471' W
Dip Site	Lebaron Dip	38° 13.518' N	112° 23.975' W
Dip Site	Kents Dip	38° 14.111' N	112° 27.738' W