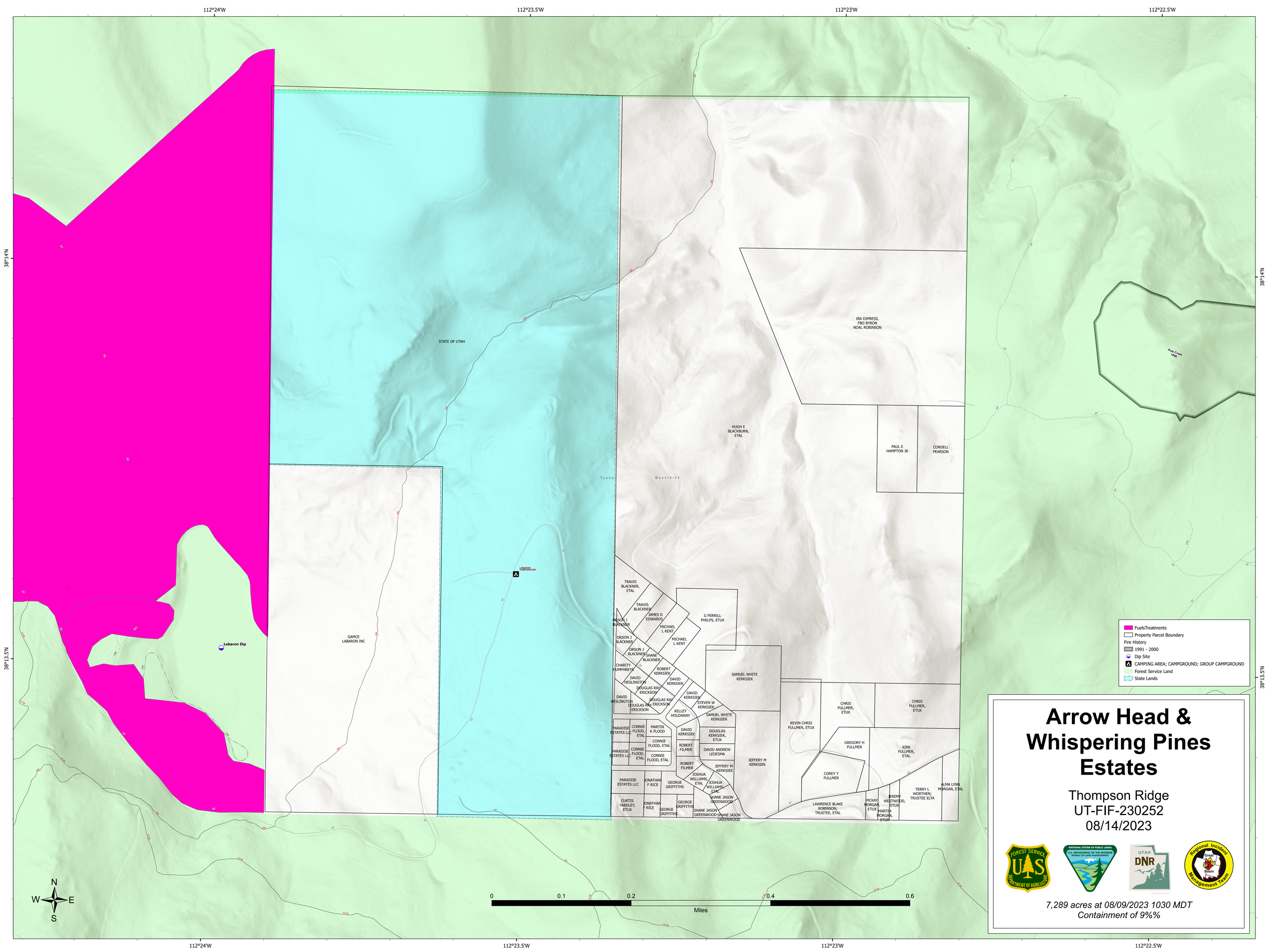
112°24'W
112°23.5'W
112°23'W
112°22.5'W
38°14'N
38°13.5'N
STATE OF UTAH
GAMCE LABARON INC
Lebaron Dip
LEBARON CAMPGROUND
Tushar Mountains
HUGH E BLACKBURN, ETAL
TRA EXPRESS, FBO BYRON NOAL ROBINSON
PAUL E HAMPTON JR
CORDELL PEARSON
Pole Creek 1996
TRAVIS BLACKNER, ETAL
TRAVIS BLACKNER
JAMES D EDWARDS
ORSON J BLACKNER
MICHAEL L KENT
MICHAEL L KENT
ORSON J BLACKNER
ORSON J BLACKNER
SHANE BLACKNER
CHARITY HUMPHREYS
ROBERT KERKSIEK
DAVID HESLINGTON
DAVID KERKSIEK
DOUGLAS RAY ERICKSON
DAVID HESLINGTON
DOUGLAS RAY ERICKSON
DOUGLAS RAY ERICKSON
DAVID KERKSIEK
STEVEN W KERKSIEK
KELLEY HOLDAWAY
G FERRILL PHELPS, ETUX
SAMUEL WHITE KERKSIEK
SAMUEL WHITE KERKSIEK
PARADISE ESTATES LLC
CONNIE FLOOD, ETAL
MARTIN K FLOOD
CONNIE FLOOD, ETAL
PARADISE ESTATES LLC
CONNIE FLOOD, ETAL
CONNIE FLOOD, ETAL
DAVID KERKSIEK
ROBERT FILMER
ROBERT FILMER
DOUGLAS KERKSIEK, ETUX
DAVID ANDREW LEDESMA
JEFFERY M KERKSIEK
JEFFERY M KERKSIEK
JOSHUA WILLIAMS, ETAL
JOSHUA WILLIAMS, ETAL
SHANE JASON GREENWOOD
PARADISE ESTATES LLC
JONATHAN F RICE
GEORGE GRIFFITHS
CURTIS YARDLEY, ETUX
JONATHAN F RICE
GEORGE GRIFFITHS
GEORGE GRIFFITHS
SHANE JASON GREENWOOD
SHANE JASON GREENWOOD
KEVIN CHRIS FULLMER, ETUX
CHRIS FULLMER, ETUX
CHRIS FULLMER, ETUX
GREGORY H FULLMER
KIRK FULLMER, ETAL
COREY Y FULLMER
LAWRENCE BLAKE ROBINSON; TRUSTEE, ETAL
MCKAY MORGAN, ETUX
JEREMY WESTWOOD, ETUX
MARTIN MORGAN, ETUX
TERRY L WORTHEN; TRUSTEE ELTA
ALMA LYNN MORGAN, ETAL
FuelsTreatments
Property Parcel Boundary
Fire History
1991 - 2000
Dip Site
CAMPING AREA; CAMPGROUND; GROUP CAMPGROUND
Forest Service Land
State Lands
Arrow Head & Whispering Pines Estates
Thompson Ridge
UT-FIF-230252
08/14/2023
7,289 acres at 08/09/2023 1030 MDT
Containment of 9%%
0
0.1
0.2
0.4
0.6
Miles
N
W
E
S