



EVACUATION ZONES AND MAPS

BENCH LAKE ID-STF-000180 7/16/2024 DAY

1,275 ACRES AT 7/16/2024 0045

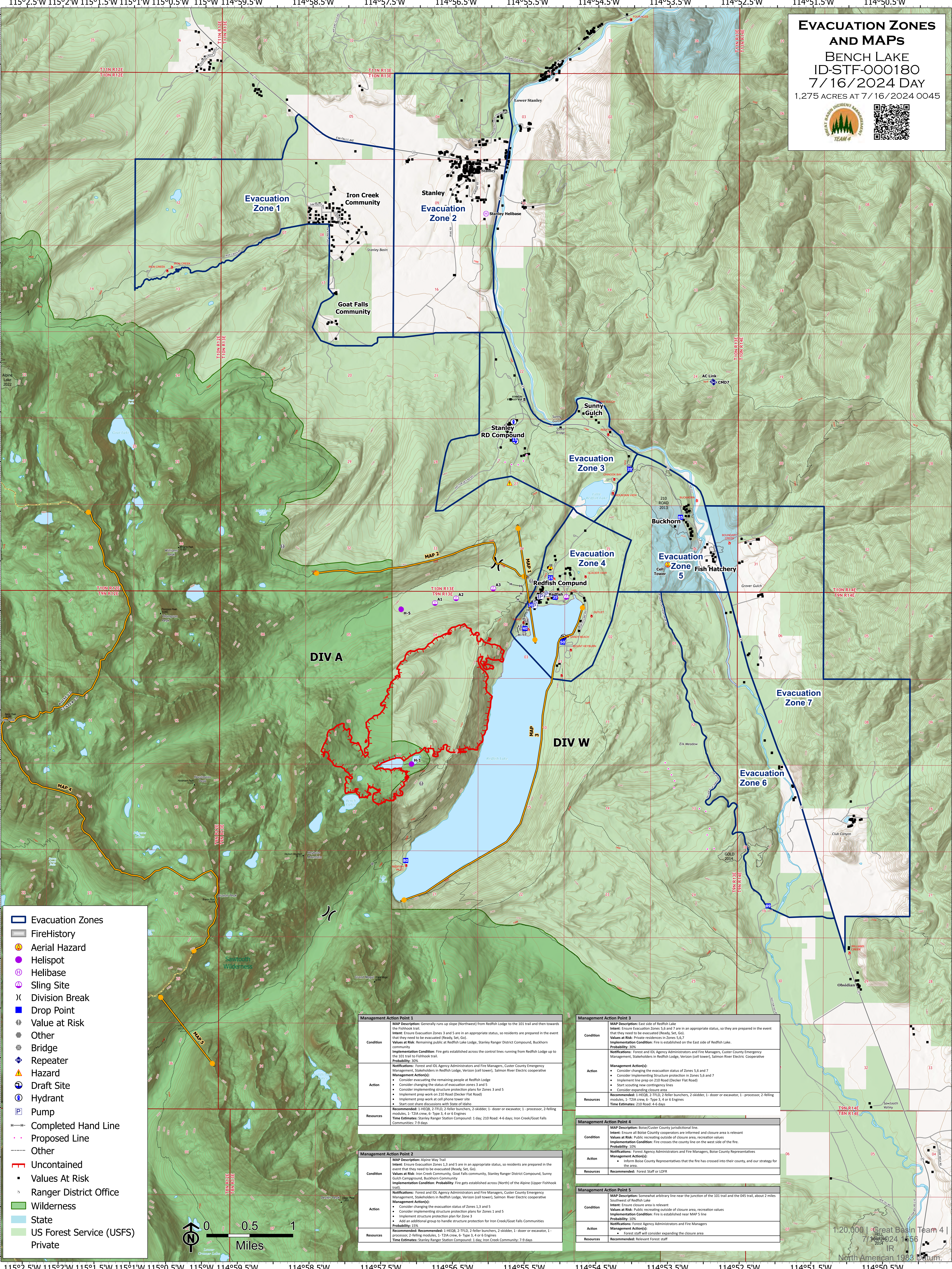

- Evacuation Zones
- FireHistory
- Aerial Hazard
- Helispot
- Ⓜ Helibase
- Ⓜ Sling Site
- Ⓧ Division Break
- Drop Point
- Ⓜ Value at Risk
- Other
- Ⓜ Bridge
- Ⓜ Repeater
- ⚠ Hazard
- Ⓜ Draft Site
- Ⓜ Hydrant
- Ⓜ Pump
- Completed Hand Line
- Proposed Line
- Other
- Uncontained
- Values At Risk
- Ⓜ Ranger District Office
- Wilderness
- State
- US Forest Service (USFS)
- Private

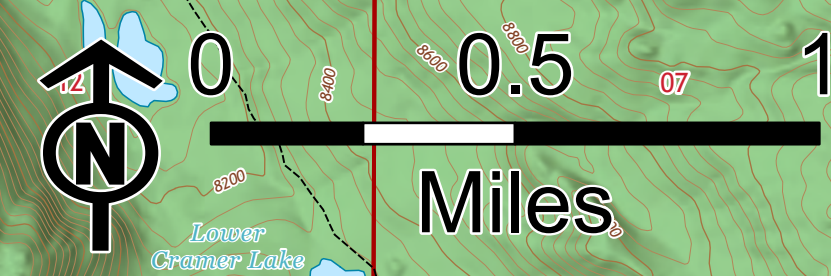

Management Action Point 1	
MAP Description:	Generally runs up slope (Northwest) from Redfish Lodge to the 101 trail and then towards the Fishhook trail.
Intent:	Ensure Evacuation Zones 3 and 5 are in an appropriate status, so residents are prepared in the event that they need to be evacuated (Ready, Set, Go).
Values at Risk:	Remaining public at Redfish Lake Lodge, Stanley Ranger District Compound, Buckhorn community.
Implementation Condition:	Fire gets established across the control lines running from Redfish Lodge up to the 101 trail to Fishhook trail.
Probability:	30%
Notifications:	Forest and IDL Agency Administrators and Fire Managers, Custer County Emergency Management, Stakeholders in Redfish Lodge, Verizon (cell tower), Salmon River Electric cooperative.
Management Action(s):	<ul style="list-style-type: none"> • Consider evacuating the remaining people at Redfish Lodge • Consider changing the status of evacuation zones 3 and 5 • Consider implementing structure protection plans for Zones 3 and 5 • Implement prep work on 210 Road (Decker Flat Road) • Implement prep work at cell phone tower site • Start cost share discussions with State of Idaho
Recommended:	1 HEQB, 2 TFLD, 2 feller bunchers, 2 skidder, 1 dozer or excavator, 1 processor, 2 felling modules, 1 T2A crew, 6 Type 1, 4 or 6 Engines
Time Estimates:	Stanley Ranger Station Compound: 1 day; 210 Road: 4-6 days; Iron Creek/Goat Falls Communities: 7-9 days

Management Action Point 2	
MAP Description:	Alpine Way Trail
Intent:	Ensure Evacuation Zones 1, 3 and 5 are in an appropriate status, so residents are prepared in the event that they need to be evacuated (Ready, Set, Go).
Values at Risk:	Iron Creek Community, Goat Falls community, Stanley Ranger District Compound, Sunny Gulch Campground, Buckhorn Community
Implementation Condition:	Probability: Fire gets established across (North) of the Alpine (Upper Fishhook trail).
Notifications:	Forest and IDL Agency Administrators and Fire Managers, Custer County Emergency Management, Stakeholders in Redfish Lodge, Verizon (cell tower), Salmon River Electric cooperative
Management Action(s):	<ul style="list-style-type: none"> • Consider changing the evacuation status of Zones 1, 3 and 5 • Consider implementing structure protection plans for Zones 1 and 5 • Implement structure protection plans for Zone 3 • Add an additional group to handle structure protection for Iron Creek/Goat Falls Communities
Recommended:	1 HEQB, 2 TFLD, 2 feller bunchers, 2 skidder, 1 dozer or excavator, 1 processor, 2 felling modules, 1 T2A crew, 6 Type 1, 4 or 6 Engines
Time Estimates:	Stanley Ranger Station Compound: 1 day; Iron Creek Community: 7-9 days

Management Action Point 3	
MAP Description:	East side of Redfish Lake
Intent:	Ensure Evacuation Zones 5, 6 and 7 are in an appropriate status, so they are prepared in the event that they need to be evacuated (Ready, Set, Go).
Values at Risk:	Private residences in Zones 5, 6, 7
Implementation Condition:	Fire is established on the East side of Redfish Lake.
Probability:	30%
Notifications:	Forest and IDL Agency Administrators and Fire Managers, Custer County Emergency Management, Stakeholders in Redfish Lodge, Verizon (cell tower), Salmon River Electric Cooperative
Management Action(s):	<ul style="list-style-type: none"> • Consider changing the evacuation status of Zones 5, 6 and 7 • Consider implementing structure protection in Zones 5, 6 and 7 • Implement line prep on 210 Road (Decker Flat Road) • Start scouting new contingency lines • Consider expanding closure area
Recommended:	1 HEQB, 2 TFLD, 2 feller bunchers, 2 skidder, 1 dozer or excavator, 1 processor, 2 felling modules, 1 T2A crew, 6 Type 1, 4 or 6 Engines
Time Estimates:	210 Road: 4-6 days

Management Action Point 4	
MAP Description:	Boise/Custer County jurisdictional line.
Intent:	Ensure all Boise County cooperators are informed and closure area is relevant
Values at Risk:	Public recreating outside of closure area, recreation values
Implementation Condition:	Fire crosses the county line on the west side of the fire.
Probability:	10%
Notifications:	Forest Agency Administrators and Fire Managers, Boise County Representatives
Management Action(s):	<ul style="list-style-type: none"> • Inform Boise County Representatives that the fire has crossed into their county, and our strategy for the area.
Recommended:	Forest Staff or LDRR

Management Action Point 5	
MAP Description:	Somewhat arbitrary line near the junction of the 101 trail and the O45 trail, about 2 miles Southwest of Redfish Lake
Intent:	Ensure closure area is relevant
Values at Risk:	Public recreating outside of closure area, recreation values
Implementation Condition:	Fire is established near MAP 5 line
Probability:	10%
Notifications:	Forest Agency Administrators and Fire Managers
Management Action(s):	<ul style="list-style-type: none"> • Forest staff will consider expanding the closure area
Recommended:	Relevant Forest Staff