

INCIDENT ACTION PLAN

BLACK EAGLE & RED ROCK FIRES

Saturday



OPERATIONAL PERIOD

Red Rock



9/7/2024 0600
to
9/7/2024 2000

Black Eagle



Zone 476 Central ID

DRY AIR IN PLACE THROUGH TOMORROW WITH ISOLATED THUNDERSTORMS RETURNING SUNDAY...

High pressure will keep very dry air in place heading into the weekend.

Expect poor overnight recovery again tonight, and to some extent Saturday night. Monsoon moisture arrives late Saturday night, with virga/sprinkles likely initially. We are expecting isolated, mostly dry thunderstorms Sunday.

Cooler temperatures and precipitation return midweek with the next low moving in.

Cooler temperatures and precipitation return midweek with the next low moving in.

.SATURDAY...

* Sky/weather.....Mostly sunny. Haze and areas of smoke in the morning.

* Max Temperature....78-85 valleys and 67-74 ridges.

24 hr trend.....Little change.

* Min Humidity.....11-16 percent.

24 hr trend.....3 percent down.

* 20ft winds.....

Valleys/lwr slopes...South 4 to 7 mph.

Ridges/upr slopes....South 4 to 7 mph.

* Chc Wetting Rain...0 percent.

* LAL.....1.

* Haines Index.....6.

* Mixing Height.....13000-14000 ft AGL.

* Transport Winds....Light winds.

.SATURDAY NIGHT...

* Sky/weather.....Partly cloudy. Haze and areas of smoke after midnight.

* Min Temperature....50-57.

24 hr trend.....3 degrees up.

* Max Humidity.....37-45 percent valleys and 22-30 percent ridges.

24 hr trend.....4 percent down.

* 20ft winds.....

Valleys/lwr slopes...South 4 to 6 mph.

Ridges/upr slopes....South 4 to 7 mph.

* Chc Wetting Rain...0 percent.

* LAL.....1.

* Haines Index.....6.

* Mixing Height.....0-1000 ft AGL.

* Transport Winds....Light winds.

.SUNDAY...

* Sky/weather.....Partly cloudy then becoming mostly cloudy. Slight chance of rain showers in the morning, then chance of showers and slight chance of thunderstorms in the afternoon.

* Max Temperature....76-83 valleys and 65-72 ridges.

24 hr trend.....3 degrees down.

* Min Humidity.....16-24 percent valleys and 21-29 percent ridges.

24 hr trend.....8 percent up.

* 20ft winds.....

Valleys/lwr slopes...Southwest 7 to 12 mph.

Ridges/upr slopes....Southwest 8 to 13 mph. Gusts up to 20 mph in the afternoon.

* Chc Wetting Rain...10 percent.

* LAL.....1, then 2 in the afternoon.

* Haines Index.....6.

* Mixing Height.....12500-13500 ft AGL.

ORGANIZATION ASSIGNMENT LIST (ICS 203)

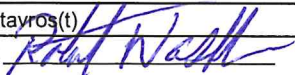
1. Incident Name: Black Eagle & Red Rock Fires		2. Operational Period: Date From: 9/7/2024 Time From: 0600		Date To: 9/7/2024 Time To: 2000	
3. Incident Commander(s) and Command Staff:			7. Operation Section:		
IC/UC's	Brian Kitchen	Operations	Jay Bertek		
Deputy		Field Operations	Cy McCullough		
Safety Officer	Todd DeMasters	Night Ops			
Information Officer	Carlie Swa / Elizabeth Young (t)	Staging Area			
Liaison Officer		Branch	Red Rock		
4. Agency/Organization Representatives:		Division/Group	WHISKEY	Tolo Martinez / Aaron Reynolds (t)	
Agency/Organization	Name	Division/Group	ALPHA	Unstaffed	
AA (FS)	Jonathan LeBlanc	Division/Group			
AA (IDL)	Patrick Brown	Division/Group			
AA (FS)	Kenneth Gebhardt	Division/Group			
READ	Benjamin Hathway	Branch	II		
		Division/Group	BLACK EAGLE	Shawn Krajewski	
		Division/Group			
		Division/Group			
		Division/Group			
		Division/Group			
		Branch	III		
		Division/Group			
		Division/Group			
		Division/Group			
		Division/Group			
		Division/Group			
		Branch	IV		
		Division/Group			
5. Planning Section:		Division/Group			
Chief	Robert Washburn	Division/Group			
Deputy	Justin T Saiz / Chuck Jachens (t)	Division/Group			
Resource Unit		Division/Group			
Situation Unit		Branch	V		
Documentation Unit	RIST	Division/Group			
Demobilization Unit		Division/Group			
GISS	RIST	Division/Group			
FBAN		Division/Group			
IMET		Division/Group			
Training Tech Spec		Air Operations Branch		Director:	
		Air Support Group Supervisor			
		Air Tactical Group Supervisor			
6. Logistics Section		Helibase Manager			
Chief	Shannon Sanders				
Supply Unit		8. Finance/Administration Section:			
Facilities Unit		Chief	Sierra Brewer / Janice Minarik		
Ground Support Unit		Time Unit	Lori Cottee		
Communications Unit		Procurement Unit			
Medical Unit	Jonathan Sinclair	Comp/Claims Unit			
MEDL	Kaitlin McKelvey(t)	Cost Unit			
		EQRT	Stephen Stayros(t)		
Prepared By: Name: Robert Washburn		Position/Title: PSC		Signature: 	
ICS 203		Date/Time: 9/6/2024 2300 hours		<small>NIMS IAP</small>	

GB Type 3 IMT 2- 2024 Contact Roster

Position	Name	Cell	Email
Incident Commander	Brian Kitchen	702-960-5344	brian_kitchen@nps.gov
Safety	Todd Demasters	(208)-830-6283	todd.demasters@usda.gov
Operations	Jay Berreck	(951)-805-9362	jaybertek@gmail.com
Operations(T)	Cy Mccullough	(208)-559-5867	cy.mccullough@yahoo.com
Medical Unit Leader	Jonathan Sinclair	719-331-7558	jonathan_sinclair@firenet.gov
Medical Unit Leader(t)	Kaitlin McKelvy	208-519-2668	kaitlin.jmmh@gmail.com
Plans	Robert Washburn	775-962-1552	robert_washburn@firenet.gov
Logistics	Shannon Sanders	775-397-1285	shannon3214@yahoo.com
Information	Carlie Swa	208-510-7856	cswa@blm.gov
Information(T)	Beth Young	702-808-7401	eyoung@blm.gov
Finance	Sierra Brewer	775-870-6268	sierra_brewer@firenet.gov
Finance	Janice Minarik	928-607-6546	janice_minarik@firenet.gov

ASSIGNMENT LIST (ICS 204 WF)

CONTROLLED UNCLASSIFIED
INFORMATION//BASIC

1. Incident Name:	2. Operational Period:	3. Fire	Division
Black Eagle & Red Rock Fires	Date From: 09/07/24 Date To: 09/07/24 Time From: 0600 Time To: 2000	Red Rock	WHISKEY
4. Operations Personnel:		Page 1 of 1	

Operations Section Chief: Jay Bertek	Night Ops:
Branch Director:	Branch Safety:
Division/Group Supervisor: Tolo Martinez / Aaron Reynolds (t)	Air Attack:

5. Resources Assigned:		** Resources Below in Bold are 12 Hour **						
Resource Identifier	ALS	LWD	Leader	Personnel	Request #	Hours	Reporting Location	
CRW1 - EL CARISO IHC		9/16	JOSHUA ACEVEDO	23	C-2	0700-1900		
CR2I - NORTHERN UTAH								
CR2I - SANTA FE IHC		9/7	DAVID SIMPSON	23	C-4	0700-1900		
CRW1 - WYOMING IHC				0	C-3	0700-1900		
CRW2 - EAGLE CAP				0	C-6	0700-1900		
CR2I - TWIN PEAKS				0	C-1	0700-1900		
ENG6 - IDSCF CHALLIS E621				0	E-3	0700-1900		
ENG6 - ID-IFD 3495						0700-1900		
ENG6 - SMITHFIELD FD E640				0	E-2	0700-1900		
ENG3 - Alpine 9						0700-1900		
ENG6 - JNG #20 Y2						0700-1900		
ENG6 - SANDY FD E633				0	E-1	0700-1900		
ENG6 - AKTNF 654				0	E-8	0700-1900		
DZR2 - DAHLE		9/16	RAY WOOD	2	E-5	0700-1900		
HEQB DAVIDSON		9/15	AUSTIN DAVIDSON	1		0700-1900		
HEQB DUNAGAN				1		0700-1900		
EMTF SHARKEY, LIAM			MICHAEL REED	1	O-4	0700-1900		
AMB4 - VICTORY MED	N	9/18	NICK HEYMANN	2	E-6	0700-1900		
EMPF FRONTLINE MEDIC	Y	9/18	STEVE RIVERA	1	O-5	0700-1900		

6. Work Assignments:

Evaluate and assess point protection strategies for Panther Creek corridor, and Moyer Work Station to minimize potential impact to structures should the fire threaten the area

Monitor fire progression and be prepared for point protection ops as necessary from current indirect lines to aid in the fire containment and minimize impact to values at risk within Panther Creek and Moyer Creek drainages

Structures and values at risk are identified, assessed and mapped

Continue to prep the Panther Creek road for firing operations, and scouting the FS 112 rd for potential firing opportunities

7. Special Instructions:

Fish Screens on all Drafting sites

Preauthorization from READs on all water crossings, heavy equipment usage, and burning.

Obtain Lat/Long for all pumps and tanks within the Division

8. Communications

Name	Ch	Function	Rx Freq	Rx Tone	Tx Freq	Tx Tone	Mode	Notes
Taylor	P2.1	COMMAND	172.2750		164.5000	(T4) 136.5		
TAC 2	P2.3	TACTICAL	173.8625		173.8625			
A/G 23	P2.14	A/G	166.7625		166.7625			
CALCORD	15	TACTICAL	156.0750	(T6) 156.7	156.0750	(T6) 156.7	A	
AIRGUARD	16	EMERGENCY	168.6250	0.0	168.6250	(T1) 110.9	A	

9. Prepared by: Name: _____ **RESL** Signature: _____

ICS 204 Date/Time: 9/6/2024 2200 Personnel Count: 54

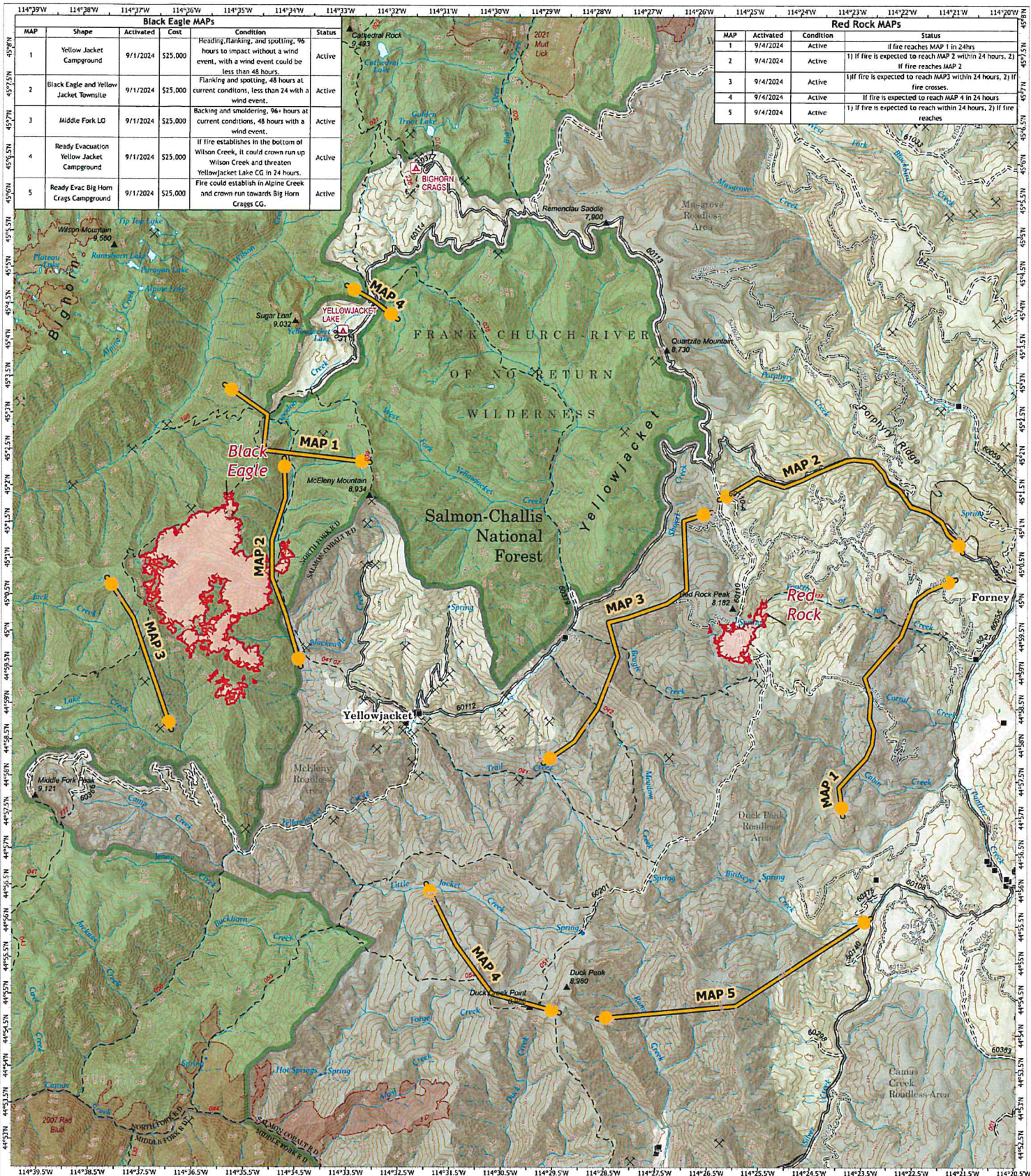

Black Eagle MAPs					
MAP	Shape	Activated	Cost	Condition	Status
1	Yellow Jacket Campground	9/11/2024	\$25,000	Heading, flanking, and spotting, 96 hours to impact without a wind event, with a wind event could be less than 48 hours.	Active
2	Black Eagle and Yellow Jacket Townsite	9/11/2024	\$25,000	Flanking and spotting, 48 hours at current conditions, less than 24 with a wind event.	Active
3	Middle Fork LG	9/11/2024	\$25,000	Backing and smoldering, 96 hours at current conditions, 48 hours with a wind event.	Active
4	Ready Evacuation Yellow Jacket Campground	9/11/2024	\$25,000	If fire establishes in the bottom of Wilson Creek, it could crown run up Wilson Creek and threaten Yellowjacket Lake CG in 24 hours.	Active
5	Ready Evac Big Horn Crags Campground	9/11/2024	\$25,000	Fire could establish in Alpine Creek and crown run towards Big Horn Crags CG.	Active

Red Rock MAPs			
MAP	Activated	Condition	Status
1	9/4/2024	Active	If fire reaches MAP 1 in 24hrs
2	9/4/2024	Active	1) If fire is expected to reach MAP 2 within 24 hours, 2) If fire reaches MAP 2
3	9/4/2024	Active	1) If fire is expected to reach MAP 3 within 24 hours, 2) If fire crosses
4	9/4/2024	Active	If fire is expected to reach MAP 4 in 24 hours
5	9/4/2024	Active	1) If fire is expected to reach within 24 hours, 2) If fire reaches

Planning
 Black Eagle Red Rock
 ID-SCF-240125 ID-SCF-240202
 9/05/2024 day
 1,949 acres 189 acres
 at 9/04/2024 @ 2221 hrs MDT at 9/04/2024 @ 2221 hrs MDT



- ✖ Mines
- Structure
- Management Action Point
- ⚠ Campground
- Road, Dirt/Gravel
- Road, Dirt/Gravel
- === Road, high clearance
- FS Closed Road
- ⚡ Trail
- USFS Roadless Areas
- FS Wilderness Boundary
- Forest Service Land
- Interagency Fire Perimeter History Since 2004
- Interagency Fuels Treatments



1:30,000 | RST 2024 | 9/5/2024 2:28
 Acres from R2
 North American 1983 Datum, Lat/Long Grid

Resource Advisor's Message – August 5, 2012

Water-Drafting Best Practices – Secondary Sources



This setup had a 2-inch line running back to a hardened site that trucks could hook up to, fire up the pump, and fill >50 feet from the creek.

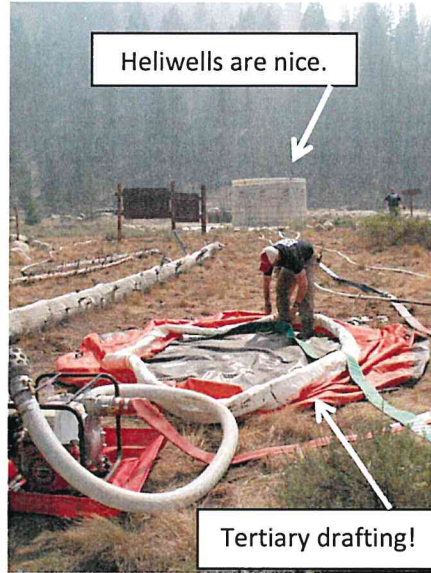

Heliwells are nice.

Tertiary drafting!



Trash pump servicing a pumpkin for tenders and engines.



Extra fuel nicely contained >10 feet from the stream.



Improved bucket-screen on a trash pump to service 2 fold-a-tanks in a turnout up on the highway.



Using secondary drafting techniques minimizes resource concerns including the potential to: directly disturb T&E fish, spread aquatic invasive species, damage streamside vegetation & wetlands, erode the banks of lakes and streams, and introduce contaminants (sediment, fuel ... even equipment!) to natural waterbodies.

The SCNF thanks you for your support!

ICSS 205 - INCIDENT RADIO COMMUNICATIONS PLAN

CONTROLLED UNCLASSIFIED
INFORMATION/BASIC

1. Incident Name: Black Eagle & Red Rock Fires Black Eagle	2. Date/Time Prepared Date: 03/05/2020 Time: 1930	3. Operational Period: Date From: 03/06/20 Time From: 0700 Date To: Time To:
---	--	---

Ch#	Function	Name	Assigned To	Rx Freq	Rx Tone	Tx Freq	Tx Tone	Mode	Notes
1	COMMAND	Middle Fork Pk	ALL DIVS	172.2750		164.5000	(T1) 110.9		
2	TACTICAL	TAC 1	BLACK EAGLE	172.7750		172.7750			
3									
4									
5									
6									
7									
8									
9									
10									
11									
12									
13									
14	A/G	A/G 43	ALL DIVS	167.6000	0.0	167.6000	0.0	A	
15	TACTICAL	CALCORD	ALL DIVS	156.0750	(T6) 156.7	156.0750	(T6) 156.7	A	
16	EMERGENCY	AIRGUARD	ALL DIVS	168.6250	0.0	168.6250	(T1) 110.9	A	
17									
18									
19									
20									

5. Special Instructions

ICS 205 - INCIDENT RADIO COMMUNICATIONS PLAN

CONTROLLED UNCLASSIFIED INFORMATION/BASIC

1. Incident Name: Black Eagle & Red Rock Fires Red Rock	2. Date/Time Prepared Date: 03/05/2020 Time: 1930	3. Operational Period: Date From: 03/06/20 Time From: 0700	Date To: 03/06/20 Time To: 1900
--	--	---	------------------------------------

4. Communications									
Ch#	Function	Name	Assigned To	Rx Freq	Rx Tone	Tx Freq	Tx Tone	Mode	Notes
1	COMMAND	Taylor	FIRE NET	172.2750		164.5000 (T4)	136.5		
2	TACTICAL	TAC 2		173.8625		173.8625			
3									
4									
5									
6									
7									
8									
9									
10									
11									
12									
13									
14	A/G	A/G 23	ALL DIVS	166.7625		166.7625			
15	TACTICAL	CALCORD	INCIDENT	156.0750	(T6) 156.7	156.0750 (T6)	156.7	A	
16	EMERGENCY	AIRGUARD	EMERGENCY	168.6250	0.0	168.6250 (T1)	110.9	A	
17									
18									
19									
20									

5. Special Instructions

6. Prepared by (Communications Unit Leader): Name: _____ Signature: _____

ICS 205 - CONTROLLED UNCLASSIFIED INFORMATION/BASIC NIMS IAP Date/Time: 03/05/20 1930

Finance Reminders

CTRs

- Total your daily hours and circle them on your CTR
- Document your CTR when Operations determines you are not able to take a lunch break
- When recording hazard pay, show the category of hazardous exposure (e.g., firefighting, hover hookup) on your CTR
- List all crewmembers on your CTR
- Write/sign legibly
- Keep your time current

CREW TIME REPORT			
1. CREW NAME <i>Operations</i>		2. CREW NUMBER <i>0-52</i>	
3. OFFICE/PROJECT/TITLE NO. <i>Caribou-Targhee</i>		4. FIRE NUMBER <i>10-CIF-003181</i>	
5. DATE <i>8/28</i>		6. TIME <i>0600Z</i>	
7. NAME OF EMPLOYEE <i>H Tom Smith</i>	8. CLASSIFICATION <i>0600Z</i>	9. MILEAGE <i>0600Z</i>	10. MILEAGE <i>0600Z</i>
11. REMARKS <i>Unable to take meal break due to active fire in DIV B</i> <i>Hazard - Firefighting on uncontrolled fireline</i>			
12. OPERATOR SIGNATURE <i>John Barnes</i>		13. SUPERVISOR SIGNATURE <i>DIVS</i>	

EMERGENCY EQUIPMENT SHIFT TICKET			
1. PROJECT NUMBER <i>AG-OTNV-B-10-7777</i>		2. EQUIPMENT NUMBER <i>Jones Equipment</i>	
3. PROJECT NAME <i>Lost Creek</i>		4. OPERATOR NAME <i>Paul Jones / Randy Smith</i>	
5. EQUIPMENT MAKE <i>Caterpillar</i>		6. EQUIPMENT MODEL <i>Dozer, DoC</i>	
7. SERIAL NUMBER <i>47A9876</i>		8. INCIDENT NUMBER <i>E-20</i>	
9. INCIDENT DESCRIPTION <i>2 operators Transport retained by incident</i>			
10. INCIDENT DATE <i>7/16/16 0600 1200 6.0</i> <i>7/16/16 1230 2030 8.0</i>			
11. OPERATOR SIGNATURE <i>Paul Jones</i>		12. SUPERVISOR SIGNATURE <i>Ruben Brown</i>	

- Make sure resource order number is listed on the shift ticket.
- Fill out shift ticket completely and legibly.
- Ensure signatures are legible.
- Document names of all operators.
- Document daily if transport is being kept by the incident
- Include all shift hours and show a lunch break or documentation for a compensable lunch break – even if equipment is on a daily rate
- Keep your time current

Please submit **daily** CTRs and Equipment Shift Tickets electronically through the email address below.

2024.blackeagle.finance@firenet.gov

If you have any possible claims, **DO NOT** wait until last minute. Please get them into Finance early as possible. Use email above to request forms or submit.

THANK YOU FROM FINANCE
ANY QUESTIONS, GIVE US A TEXT OR CALL.

928.607.6546 or 775.870.6268



Incident: Black Eagle / Red Rock	Date: 9/7/2024	Operational Period: 9/7/2024 day shift
--	--------------------------	--



SAFETY MESSAGE



Fire fighter safety comes first on every fire, every time

MAJOR HAZARDS AND RISKS	
<ul style="list-style-type: none"> • Extreme fire behavior potential • Dehydration Heat Related Injuries—Drink lots of water • Potential for fast moving fire with long range spotting..... Ensure LCES in place • Retardant/Bucket drops • Snags 	<ul style="list-style-type: none"> • Driving narrow dusty roads • Bees and insect bites • Steep Rocky Terrain • UTV/ATV use (Helmets and carded) • Slips, Trips, Falls • Fire Weather Watch for high Haines

Rest: Ensure that all your folks are taking care of themselves and getting adequate rest to rehab both mentally and physically. Remember that for each 2 hours of work that you should be getting 1 hour of rest. Watch out for each other!

Safety Spotlight:

PLANNING FOR MEDICAL EMERGENCIES

Prior to each operational period, all wildland firefighters need to ask and be able to answer the following questions:

1. **What are we going to do is someone gets hurt?**
2. **How will we get them out of here?**
3. **How long will it take to get them to them to the hospital?**

All operational activities should be based on answers to these questions. If the answers are insufficient, stop, reassess and consider alternative strategies and tactics.

- Anticipate and Manage Risk by Planning

Safety Officer
Todd DeMasters, SOFC

MEDICAL PLAN (ICS 206 WF)

1. Incident/Project Name				2. Operational Period			
Red Rock/Black Eagle				07 Sept 2024 0600 - 2100			
3. Ground Evacuation							
Name	Complete Address			Phone/Frequency		ALS	
Lemhi County-Salmon, ID	206 Courthouse Dr. Salmon, ID			Central Idaho Dispatch/911		No	
Custer County-Challis, ID	611 Clinic Rd., Challis, ID			Central Idaho Dispatch/911		No	
4. Air Evacuation							
Name	Phone / Frequency			Location/Capabilities			
Air Methods Air Idaho Rescue	Central Idaho Dispatch/911 (Secondary) 800-247-4324			ALS RN/Medic/Night Vision. Fixed Wing option from Salmon Airport.			
Life Flight Network	Central Idaho Dispatch/911 (Secondary) 800-232-0911			ALS Flight Crew. Fixed Wing option from Salmon Airport			
Two Bear Air	Central Idaho Dispatch/911 (Secondary) 208-756-5157			Bell Heli/Global Range-Night Vision, Hoist, Sling, Medic & EMT			
5. Clinic/Hospitals							
Name and Address		Gnd	Air	Phone	Heli	Burn	Level
Steele Memorial Medical Center 203 N Daisy St., Salmon, ID Lat: 45 °10.422167 N Long: 113 °53.555500 W		2 hr 22 min	16 min	208-756-5655	Yes	No	4
EIRMC Eastern Idaho Regional Medical Center 3100 Channing Way, Idaho Falls, ID Lat: 43 ° 28.2 N Long: 111 ° 59.4 W		4 hr 58 min	1 hr 45 min	208-227-2010	Yes	Yes	2
St. Patrick's Hospital 500 West Broadway, Missoula, MT Lat: 46 ° 52.527333 N Long: 113 ° 59.986500 W		4 hr 15 min	1 hr 30 min	406-543-7271	Yes	No	2
St. Luke's Magic Valley Medical Center 801 Pole Line Rd W, Twin Falls, ID Lat: 42 ° 35.45 N Long: 114 ° 29.76 W		6 hr 29 min	2 hrs	208-814-1440	Yes	No	3
6. Division Branch Group		Area Location Capability					
Red Rock-Whiskey		EMS Responders & Capability: Ambo 1- Nick Heymanns (602) 469-0030					
		Equipment Available on Scene: BLS Ambulance					
Red Rock-Whiskey		EMS Responders & Capability: Medic Rivera (914) 621-6678					
		Equipment Available on Scene: ALS Line					
Red Rock-Alpha		EMS Responders & Capability: EMT Sharkey (475) 218-8549					
		Equipment Available on Scene: BLS Line					
Black Eagle- Division II		EMS Responders & Capability: AEMT Crawford (406) 821-0041					
		Equipment Available on Scene: ALS Line					
7. Prepared By (Medical Unit Leader)		8. Date/Time		9. Reviewed By (Safety Officer)		10. Date/Time	
Kaitlin McKelvey MEDL (t)		06 Sept 2024/1800		Todd Demasters SOFC		06 Sept 2024/1800	

MEDICAL PLAN (ICS 206 WF)

Controlled Unclassified Information//Basic

Medical Incident Report					
FOR A NON-EMERGENCY INCIDENT, WORK THROUGH CHAIN OF COMMAND TO REPORT AND TRANSPORT INJURED PERSONNEL AS NECESSARY.					
FOR A MEDICAL EMERGENCY: IDENTIFY ON-SCENE INCIDENT COMMANDER BY NAME AND POSITION AND ANNOUNCE "MEDICAL EMERGENCY" TO INITIATE RESPONSE FROM IMT COMMUNICATIONS/DISPATCH.					
Use the following items to communicate situation to communications/dispatch.					
1. CONTACT COMMUNICATIONS / DISPATCH (Verify correct frequency prior to starting report) <i>Ex: "Communications, Div. Alpha. Stand-by for Emergency Traffic."</i>					
2. INCIDENT STATUS: Provide incident summary (including number of patients) and command structure. <i>Ex: "Communications, I have a Red priority patient, unconscious, struck by a falling tree. Requesting air ambulance to Forest Road 1 at (Lat./Long.) This will be the Trout Meadow Medical, IC is TFLD Jones. EMT Smith is providing medical care."</i>					
Severity of Emergency / Transport Priority	<input type="checkbox"/> RED / PRIORITY 1 Life or limb threatening injury or illness. Evacuation need is IMMEDIATE <i>Ex: Unconscious, difficulty breathing, bleeding severely, 2° – 3° burns more than 4 palm sizes, heat stroke, disoriented.</i> <input type="checkbox"/> YELLOW / PRIORITY 2 Serious Injury or illness. Evacuation may be DELAYED if necessary. <i>Ex: Significant trauma, unable to walk, 2° – 3° burns not more than 1-3 palm sizes.</i> <input type="checkbox"/> GREEN / PRIORITY 3 Minor Injury or illness. Non-Emergency transport <i>Ex: Sprains, strains, minor heat-related illness.</i>				
Nature of Injury or Illness & Mechanism of Injury		Brief Summary of Injury or Illness <i>(Ex: Unconscious, Struck by Falling Tree)</i>			
Evacuation Request		Air Ambulance / Short Haul/Hoist Ground Ambulance / Other			
Patient Location		Descriptive Location & Lat. / Long. (WGS84)			
Incident Name		Geographic Name + Medical <i>(Ex: Trout Meadow Medical)</i>			
On-Scene Incident Commander		Name of on-scene IC of Incident within an Incident <i>(Ex: TFLD Jones)</i>			
Patient Care		Name of Care Provider <i>(Ex: EMT Smith)</i>			
3. INITIAL PATIENT ASSESSMENT: Complete this section for each patient as applicable (start with the most severe patient)					
Patient Assessment: See IRPG PAGE 106					
Treatment:					
4. EVACUATION PLAN: Evacuation Location (if different): <i>(Descriptive Location (drop point, intersection, etc.) or Lat. / Long.)</i> Patient's ETA to Evacuation Location:					
Helispot / Extraction Site Size and Hazards:					
5. ADDITIONAL RESOURCES / EQUIPMENT NEEDS: <i>Example: Paramedic/EMT, crews, immobilization devices, AED, oxygen, trauma bag, IV/fluid(s), splints, rope rescue, wheeled litter, HAZMAT, extrication</i>					
6. COMMUNICATIONS: Identify State Air/Ground EMS Frequencies and Hospital Contacts as applicable					
Function	Channel Name/Number	Receive (RX)	Tone/NAC *	Transmit (TX)	Tone/NAC *
COMMAND					
AIR-TO-GRND					
TACTICAL					
7. CONTINGENCY: <u>Considerations:</u> <i>If primary options fail, what actions can be implemented in conjunction with primary evacuation method? Be thinking ahead..</i>					
8. ADDITIONAL INFORMATION: <i>Updates/Changes, etc.</i>					
REMEMBER: Confirm ETAs of resources ordered. Act according to your level of training. Be Alert. Keep Calm. Think Clearly. Act Decisively.					

