

INCIDENT ACTION PLAN

CASTLE RIDGE FIRE

Saturday, October 12th, 2024

0700-2100

NV-EKD-010442

PD R9K2 (1522)

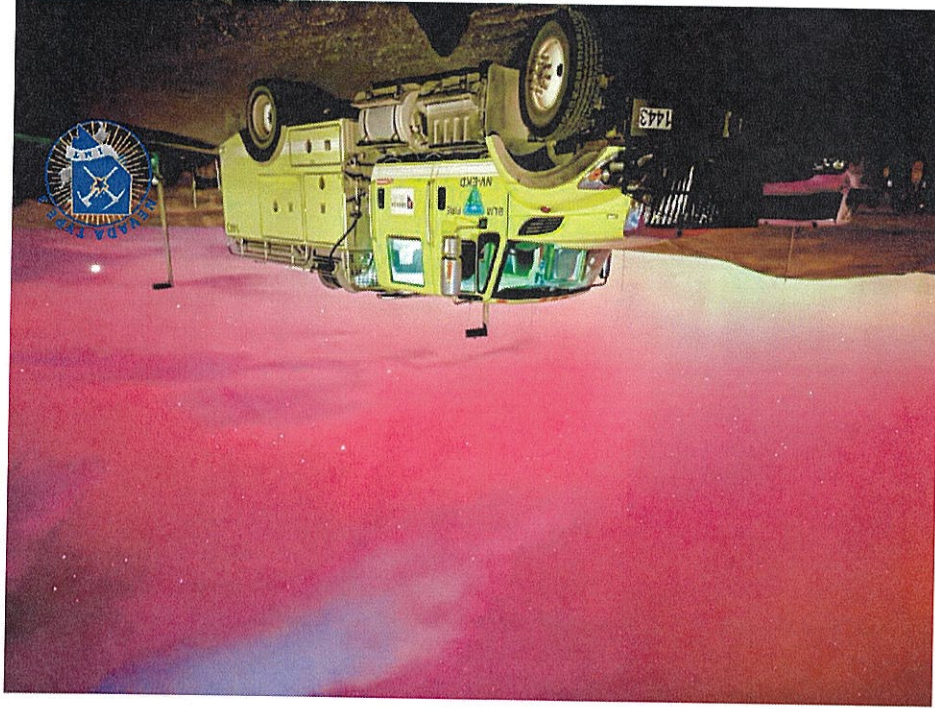



Check-in, Finance, IAPs, Maps



Send CTRS to: 2024.castleridge.finance@firenet.gov

INCIDENT OBJECTIVES (ICS 202)

1. Incident Name:	CASTLE RIDGE	
2. Operational Period:	DAY	
3. Objective(s):	<p>• Firefighter and public safety are priority over all other incident objectives and incident requirements. All operational strategies and tactics should consider associated risk to firefighter / public safety and utilize the options that have the highest probability for success combined with least safety risk.</p> <p>• Take necessary precautions to protect the community of Midas, nearby ranches / residences, and nearby mining operations to minimize threat to public safety and minimize negative impacts to highly valued resources.</p> <p>• Protect Greater Sage-grouse habitat in the fire area, Priority Habitat Management Areas (PHMA) and General Habitat Management Areas (GHMA) as the highest priorities for protection of natural resources. Minimize fire size and intensity where safe and effective to do so to decrease any additional cumulative loss of habitat.</p> <p>• Protect Lahontan Cutthroat Trout habitat in Frazier Creek Watershed by limiting fire intensity that will kill riparian vegetation overstory, increase stream sedimentation, and raise stream temperatures to lethal temperatures.</p> <p>• Protect completed ESR, Fuels Treatment Areas, and Public / Private Grazing Allotments that are found in an surrounding the fire perimeter to avoid loss or damage to past high value investments from areas impacted by past fires and minimize the cumulative socio-economic impacts to area ranchers.</p> <p>• Reduce impacts to Midas Communication Sites, and prevent loss of radio communications that could compromise ability to maintain safe and effective operations.</p>	
4. Operational Period Command Emphasis:		
General Situational Awareness:	<p>• Its a transition day, make sure you know who you are reporting to.</p> <p>• Form an organization of professionals to develop strategy and tactics to work toward incident objectives.</p> <p>• Do not take actions in terrain where firefighter risk is high and risk to values is low.</p> <p>• Follow Best Management Practices to prevent the spread of noxious weeds in the fire area</p>	
5. Site Safety Plan Required?	Yes <input type="checkbox"/>	No <input checked="" type="checkbox"/>
Approved Site Safety Plan(s) Located at:		
6. Incident Action Plan	(the items checked below are included in this Incident Action Plan):	
<input checked="" type="checkbox"/> ICS 202	<input type="checkbox"/> ICS 207	Other Attachments: _____
<input checked="" type="checkbox"/> ICS 203	<input type="checkbox"/> ICS 208	_____
<input checked="" type="checkbox"/> ICS 204	<input checked="" type="checkbox"/> ICS 220	_____
<input checked="" type="checkbox"/> ICS 205	<input type="checkbox"/> Map/Chart	_____
<input type="checkbox"/> ICS 205A	<input checked="" type="checkbox"/> Weather Forecast/Tides/Currents	_____
<input type="checkbox"/> ICS 206		_____
7. Prepared by:	SIERRA SAMPSON	Signature: 
Position/Title:	PSC3(T)	Signature: 
8. Approved by Incident Commander:	Name: Andy Bestelson	Signature: 
ICS 202	IAP Page	Date/Time:

ORGANIZATION ASSIGNMENT LIST (ICS 203)

1. Incident Name: CASTLE RIDGE		2. Operational Period: DAY
3. Incident Commander(s) and Command Staff:	Date/Time From: 10/12/2024 0700 SAT	Date/Time To: 10/12/2024 2100 SAT

IC/JC	ANDY BERTELSON
DEPUTY	
SAFETY OFFICER	
INFORMATION OFFICER	
LIAISON OFFICER	
4. Agency/Organization Representative(s):	
Agency/Organization Name	
BLM	TYSON GRIPP
BLM	JARED BYBEE
	ELISABETH PUENTES (T)
REAF	GARRETT NOLES

5. Planning Section:	
CHIEF	SIERRA SAMPSON
CHECK IN	TRACY GALLUP
GIS SPECIALIST	DON MAXWELL
6. Logistics Section:	
CHIEF	MIKE WHALEN
MEDICAL UNIT	DENNIS MCCLANE

7. Operations Section:	
OPS SECTION CHIEF	TIM HOWELL
	SETH PURYEAR (T)
DIVISION/GROUP A	MIKE BARRY
DIVISION/GROUP Q	SCOTT BIDDLE
DIVISION/GROUP Z	SEAN BASSO

7b. Air Operations Branch:	
AIR OPS BRANCH DIRECTOR	STEVEN HARWOOD
AIR ATTACK SUPERVISOR	
8. Finance/Administration Section:	
CHIEF	JULIE FREDRICK
TIME UNIT	BRENNA MCPHEE

9. Prepared By: Name: SIERRA SAMPSON	Position/Title: PSC3(T)	Date/Time: 10/10/2024 2047	IAP Page	ICS 203
Signature: 				

.DISCUSSION...A weak upper level trough will push through south-central Oregon and northwest Nevada tomorrow afternoon through the evening. Clouds will be on the increase with isolated showers/sprinkles during the evening. No appreciable accumulation is expected. Winds will generally be below 15 mph. Skies will be mostly sunny on Sunday with pleasant conditions through mid-week. Looking ahead, a stronger and possibly wetter storm system will develop later this week, around the mid-week timeframe. This weather system will bring increasing chances for precipitation along with strong winds with gusts to 30 mph or more, but much cooler temperatures and higher minimum relative humidity.

.SATURDAY...

Sky/weather.....Mostly sunny (20-30 percent).

Max temperature.....62 to 67 degrees.

Min humidity.....12 to 17 percent.

Wind (20 ft).....

Slope/valley.....Southwest winds 5 to 10 mph with gusts to 15 mph.

LAL.....1.

CWR.....0 percent.

Mixing height.....7000 ft AGL.

Transport winds.....Southwest around 11 mph.

Haines Index.....4 or low potential for large plume dominated fire growth.

.SATURDAY NIGHT...

Sky/weather.....Partly cloudy (30-40 percent). Isolated sprinkles.

Min temperature.....42 to 47 degrees.

Max humidity.....50 to 60 percent.

Wind (20 ft).....

Slope/valley.....Northwest winds 5 to 12 mph.

LAL.....1.

CWR.....0 percent.

Mixing height.....0 ft AGL.

Transport winds.....North around 10 mph.

Haines Index.....3 or very low potential for large plume dominated fire growth.

.SUNDAY..

Sky/weather.....Sunny (0-10 percent).

Max temperature.....63 to 68 degrees.

Min humidity.....17 to 22 percent.

Wind (20 ft).....

Slope/valley.....North to northwest winds 5 to 8 mph.

LAL.....1.

CWR.....0 percent.

Mixing height.....6300 ft AGL.

Transport winds.....Northeast around 8 mph.

Haines Index.....3 or very low potential for large plume dominated fire growth.

Division/Group Assignment List (ICS 204 WF)
Controlled Unclassified Information//Basic

1. Incident Name:		3.	
CASTLE RIDGE	Branch:	Division/Group:	Q
2. Operational Period:	DAY	Date/Time From:	10/12/2024 0700
		Date/Time To:	10/12/2024 2100
			SAT
4. Operations Personnel			
OPERATIONS CHIEF	TIM HOWELL	BRANCH DIRECTOR	
DIVISION/GROUP SUPERVISOR	SCOTT BIDDLE	AIR ATTACK SUPERVISOR	

5. Resources Assigned this Period

Strike Team / Task Force / Resource Designator	LWD	Leader	Number	Drop Off PT./Time	Pick Up PT./Time
C-1, CT2, CARRERA CREW	10/20	JAVIER LEMUS	19	/0700	/2100
E-22, WT 5181	10/21	JERRY SIMPSON	2	/0700	/2100
E-9, DZR 1087	10/14		2	/0700	/2100

6. Control Operations/Work Assignments:

Task: Secure and mop-up fire's edge. Map/identify suppression line. Work on suppression repair needs.

Purpose: Minimize impact to local community and wildlife habitat.

End State: Fire is contained and controlled and turned back to local unit.

7. Special Instructions:

8. Division/Group Communication Summary

Function	Channel	RX Frequency N/W	RX Tone/NAC	TX Frequency N/W	TX Tone/NAC	Mode
COMMAND	1	171.5375	110.9	163.5750	156.7	A
TACTICAL	3	159.3450		159.3450		A
AIR TO GROUND	6	168.0375		168.0375		A

9. Prepared By (Resource Unit Leader)

SIERRA SAMPSON

Approved By (Planning Section Chief)

10/10/2024

Date

2047

Time

Division/Group Assignment List (ICS 204 WF)
Controlled Unclassified Information//Basic

1. Incident Name:		3.	
CASTLE RIDGE		Branch:	Division/Group:
2. Operational Period:		Z	
Date/Time From:	10/12/2024 0700	Date/Time To:	10/12/2024 2100
DAY		SAT	
4. Operations Personnel			
OPERATIONS CHIEF		TIM HOWELL	
DIVISION/GROUP SUPERVISOR		SEAN BASSO	
BRANCH DIRECTOR		SETH PURYEAR (T)	
AIR ATTACK SUPERVISOR			

5. Resources Assigned this Period			
Strike Team / Task Force / Resource Designator	LWD	Leader	Number Persons
O-34 REAF (T)	10/24	JOE MCCONNELL	1 /0700
O-35 READ(T)	10/24	CHRIS KELLER	1 /0700
E-3, T6, E16 NORTH LAKE TAHOE	10/18	JASON MURPHY	2 /0700
E-1, T3, B5231*	10/19	ALAN PARKIN	4 /0700
E-4, T6, E5160	10/19	TREVOR THOMPSON	4 /0700
O-24, REESE RIVER (SUPPRESSION MOD)	10/18	K. STEPHENSON	9 /0700
E-36, DZR RANGE WATER	10/14	PADEN KEMPTON	1 /0700
E-19, WT, ELKO COUNTY 62	10/20	ANTHONY BAUER	1 /0700
6. Control Operations/Work Assignments:			

Task: Secure and mop-up fire's edge. Map/identify suppression line. Work on suppression repair needs.
 Purpose: Minimize impact to local community and wildlife habitat.
 End State: Fire is contained and controlled and turned back to local unit.

7. Special Instructions:

8. Division/Group Communication Summary			
Function	Channel	RX Frequency N/W	RX Tone/NAC
COMMAND	1	171.5375	110.9
TACTICAL	4	158.8650	158.8650
AIR TO GROUND	6	168.0375	168.0375
9. Prepared By (Resource Unit Leader)		Approved By (Planning Section Chief)	
SIERRA SAMPSON		[Signature]	
Date	10/10/2024	Time	2047

Division/Group Assignment List (ICS 204 WF)

Controlled Unclassified Information//Basic

1. Incident Name:		3.	
CASTLE RIDGE		Branch:	ROAD GROUP
2. Operational Period:		Division/Group:	
Date/Time From:	10/12/2024 0700		
Date/Time To:	10/12/2024 2100		
DAY			
OPERATIONS CHIEF			
TIM HOWELL			
SETH PURYEAR (T)			
DIVISION/GROUP SUPERVISOR			
TIM HOWELL			
AIR ATTACK SUPERVISOR			

Resources Assigned this Period

Strike Team / Task Force / Resource Designator	LWD	Leader	Number	Drop Off PT./Time	Pick Up PT./Time
E-38, WT ROCKY POINT	10/22	TRACEY TAGUE	1	/0700	/2100

6. Control Operations/Work Assignments:

Task: Maintain water delivery/supply to incident. Provide dust abatement on the Midas Rd. in the vicinity of ICP.
 Purpose: Support logistics and operations with water.
 End State: Fire is contained and controlled and turned back to local unit.

7. Special Instructions:

8.						
Division/Group Communication Summary						
Function	Channel	RX Frequency N/W	RX Tone/NAC	TX Frequency N/W	TX Tone/NAC	Mode
COMMAND	1	171.5375	110.9	163.5750	156.7	A
AIR TO GROUND	6	168.0375		168.0375		A

9. Prepared By (Resource Unit Leader)

Approved By (Planning Section Chief)

Date

10/10/2024

Time

2047

INCIDENT RADIO COMMUNICATIONS PLAN (ICS 205)

Controlled Unclassified Information//Basic

1. Incident Name:	2. Date/Time Prepared:	3. Operational Period:	DAY
CASTLE RIDGE	Date: 10/10/2024 Time: 2047	Date/Time From: 10/12/2024 0700	SAT
		Date/Time To: 10/12/2024 2100	SAT

4. Basic Radio Channel Use:

Zone Group	Ch #	Function	Channel Name/Trunked Radio System Talkgroup	Assignment	RX Freq	RX Tone/NAC	TX Freq	TX Tone/NAC	Mode (A,D, or M)	Remarks
	1	COMMAND	BLM MIDAS	ALL DIVISIONS	171.5375	110.9	163.5760	156.7	A	
	2	TACTICAL	BLM SOA	DIV A	171.6750	114.8	171.6750	114.8	A	
	3	TACTICAL	NDF RED 1	DIV Q	159.3450		159.3450		A	
	4	TACTICAL	NDF RED 2	DIV Z	158.8650		158.8650		A	
	6	AIR TO GROUND	P AVG 49	PRIMARY	168.0375		168.0375		A	
	15	AIR GUARD	VMED 28	LIFE FLIGHT	155.3400		155.3400	156.7	A	
	16	AIR GUARD	VMED 29	LIFE FLIGHT	155.3475		155.3475	156.7	A	

5. Special Instructions:

6. Prepared By (Communications Unit Leader)

Name: _____ Signature: _____

All	<ul style="list-style-type: none"> ✓ GENERAL: Follow the suppression repair standards provided by the Elko District (Division Supervisors have a copy of this document) and as outlined below. Limit further soil disturbance. ✓ NEW DOZER LINES: <ul style="list-style-type: none"> ○ Pull berms and associated material back into the bladed area. Re-contour as possible. ○ Spread the brush, limbs, rocks or sod back across the exposed soils of the fireline. ○ Discourage off-road travel on dozer lines by ripping the soil or placing boulders, logs, or other natural features on dozer lines where they tie into established roads. ○ Remove material from ephemeral drainages. Avoid pushing sediment into draws, wet areas, or waterways. ✓ DOZER LINES ON EXISTING ROADS: <ul style="list-style-type: none"> ○ Restore original road width. ○ Pull back berm material and brush to side of road or trail. ✓ HANDLINE <ul style="list-style-type: none"> ○ Remove "cup trenches" on perimeter line. ○ As possible, pull back berms, topsoil, and organic debris to blend with adjacent undisturbed ground. ✓ SLASH PILES <ul style="list-style-type: none"> ○ Disperse slash piles along roads and other features to limit the concentration of fuels. ✓ FENCES <ul style="list-style-type: none"> ○ Repair fences cut in the course of suppression activities. ✓ GATES <ul style="list-style-type: none"> ○ Repair gates damaged in the course of suppression activities as materials for repair are made available. 						
Suppression Repair - Standards							
All	<ul style="list-style-type: none"> ✓ WEED WASH: All resources demobilizing from the fire will go through the weed wash before leaving the incident. 						
Noxious Weeds - Standards							
All	<ul style="list-style-type: none"> ✓ DOZER LINE: Coordinate with READS previous to attempting repair work on the dozer line. 						
All	<ul style="list-style-type: none"> ✓ FUEL: Use containment dikes and absorbents at portable pumps, fuel storage and fuel transfer sites; properly store and dispose of all contaminated containment materials, absorbents and rags from the fire; report all spills to the land manager. 						
Water Quality - Standards							
All	<ul style="list-style-type: none"> ✓ All cultural resources and human remains are protected. Please leave them in place - no collecting. Please coordinate with the READS if cultural resources are found. 						
Division/Area	Heritage & Cultural - Standards						
RESOURCE PROTECTION STANDARDS							
<ul style="list-style-type: none"> HERITAGE/CULTURAL RESOURCES <ul style="list-style-type: none"> • Protect cultural resources. WATER QUALITY <ul style="list-style-type: none"> • Avoid negatively impacting natural waters. NOXIOUS WEEDS <ul style="list-style-type: none"> • Limit the spread of noxious and invasive weed species. SUPPRESSION REPAIR <ul style="list-style-type: none"> • Repair suppression related impacts on the fire. 							
RESOURCE OBJECTIVES & OPERATIONAL EMPHASIS							
Resource Advisor	Staffing						
	<table border="1" style="width: 100%; border-collapse: collapse;"> <tr> <td style="width: 50%;">Incident Name</td> <td style="width: 50%;">Chris Keller</td> </tr> <tr> <td>Date/Time Prepared</td> <td>Garrett Noles</td> </tr> <tr> <td>Prepared by</td> <td>Assignment/Division</td> </tr> </table>	Incident Name	Chris Keller	Date/Time Prepared	Garrett Noles	Prepared by	Assignment/Division
	Incident Name	Chris Keller					
Date/Time Prepared	Garrett Noles						
Prepared by	Assignment/Division						
<table border="1" style="width: 100%; border-collapse: collapse;"> <tr> <td style="width: 50%;">Operational Period</td> <td style="width: 50%;">10/12/2024 (Saturday)</td> </tr> <tr> <td>Prepared by</td> <td>Garrett Noles, READ</td> </tr> </table>	Operational Period	10/12/2024 (Saturday)	Prepared by	Garrett Noles, READ			
Operational Period	10/12/2024 (Saturday)						
Prepared by	Garrett Noles, READ						

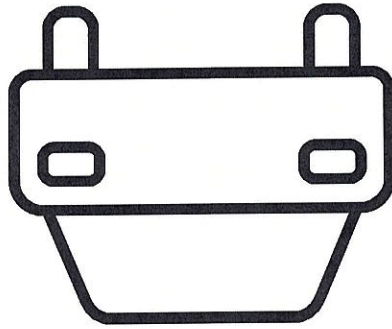

745 W 6th St, Winnemucca, NV 89445

Located at:

Then PLEASE stop at PDQ LUBE Carwash

Winnemucca?

Are you heading West through

Are you leaving the incident?

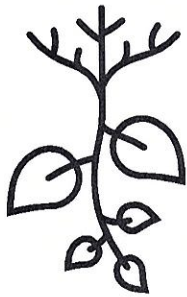

INFORMATION

WEED WASH

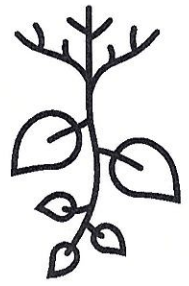

PDR LUBE

745 WEST 6TH STREET
WINNEMUCCA, NEVADA

Elko

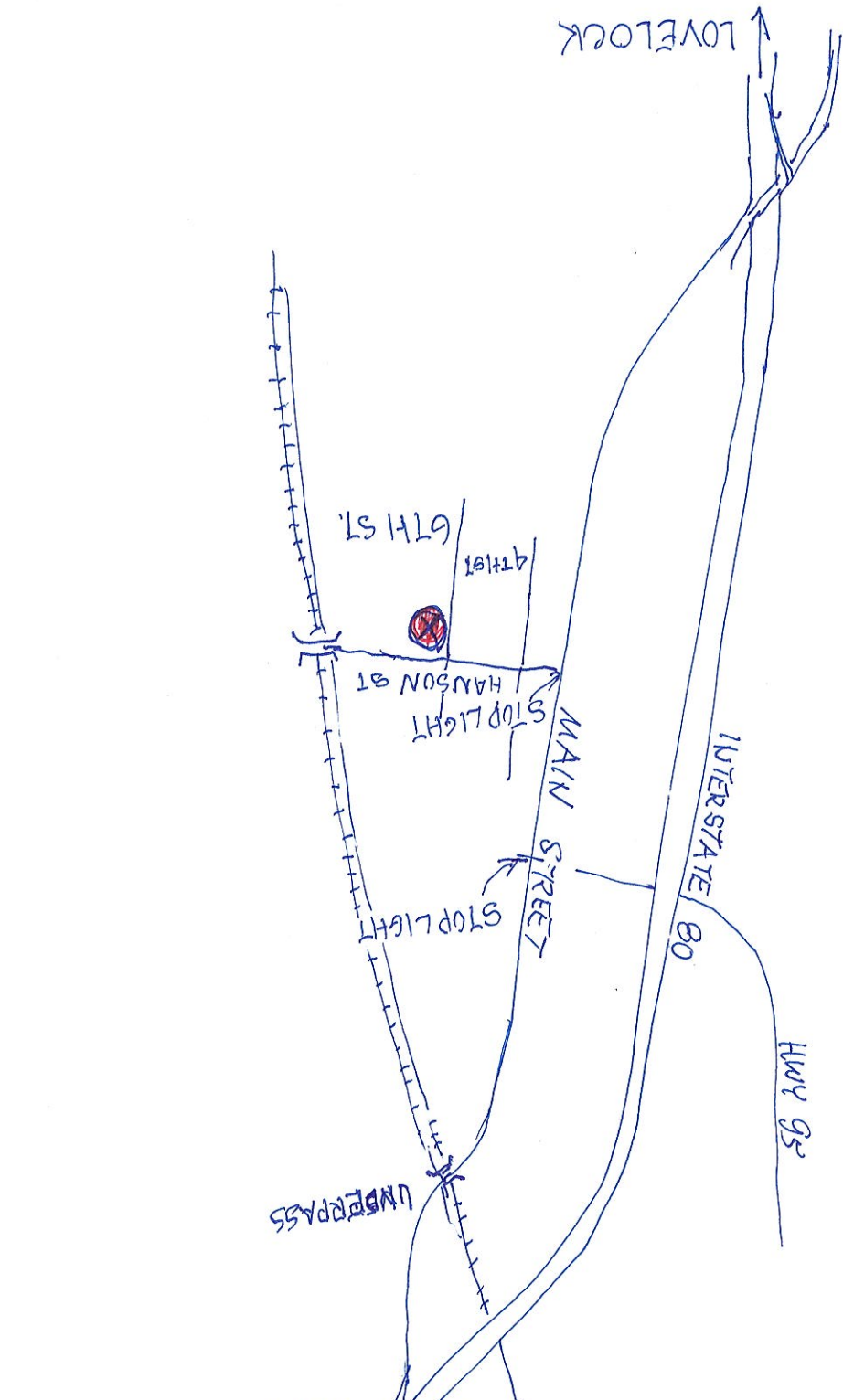

MEDICAL PLAN (ICS 206 WF)

Controlled Unclassified Information//Basic

Medical Incident Report

FOR A NON-EMERGENCY INCIDENT, WORK THROUGH CHAIN OF COMMAND TO REPORT AND TRANSPORT INJURED PERSONNEL AS NECESSARY.

FOR A MEDICAL EMERGENCY: IDENTIFY ON SCENE INCIDENT COMMANDER BY NAME AND POSITION AND ANNOUNCE "MEDICAL EMERGENCY" TO INITIATE RESPONSE FROM IMT COMMUNICATIONS/DISPATCH.

Use the following items to communicate situation to communications/dispatch.

1. CONTACT COMMUNICATIONS / DISPATCH (Verify correct frequency prior to starting report)

Ex: "Communications, Div. Alpha, Stand-by for Emergency Traffic."
 Ex: "Communications, I have a Red priority patient, unconscious, struck by a falling tree. Requesting air ambulance to Forest Road 1 at (Lat./Long.). This will be the Trout Meadow Medical, IC is TFLD Jones. EMT Smith is providing medical care."

2. INCIDENT STATUS: Provide incident summary (including number of patients) and command structure.

- RED / PRIORITY 1 Life or limb threatening injury or illness. Evacuation need is IMMEDIATE
- Ex: Unconscious, difficulty breathing, bleeding severely, 2° - 3° burns more than 4 palm sizes, heat stroke, disoriented.
- YELLOW / PRIORITY 2 Serious injury or illness. Evacuation may be DELAYED if necessary.
- Ex: Significant trauma, unable to walk, 2° - 3° burns not more than 1-3 palm sizes.
- GREEN / PRIORITY 3 Minor injury or illness. Non-emergency transport
- Ex: Sprains, strains, minor heat-related illness.

Severity of Emergency / Transport Priority

Nature of Injury or Illness & Mechanism of Injury

Brief Summary of Injury or Illness (Ex: Unconscious, Struck by Falling Tree)

Transport Request

Air Ambulance / Short Haul/Hoist
 Ground Ambulance / Other

Patient Location

Descriptive Location & Lat. / Long. (WGS84)

Incident Name

Geographic Name + "Medical"
 (Ex: Trout Meadow Medical)

On-Scene Incident Commander

Name of on-scene IC of Incident within an Incident (Ex: TFLD Jones)

Patient Care

Name of Care Provider
 (Ex: EMT Smith)

3. INITIAL PATIENT ASSESSMENT: Complete this section for each patient as applicable (start with the most severe patient)

Patient Assessment: See IIRPG page 106

Treatment:

4. TRANSPORT PLAN:

Evacuation Location (if different): (Descriptive Location (drop point, intersection, etc.) or Lat. / Long.) Patients ETA to Evacuation Location:

Helispot / Extraction Site Size and Hazards:

5. ADDITIONAL RESOURCES / EQUIPMENT NEEDS:

Example: Paramedic/EMT, Crews, Immobilization Devices, AED, Oxygen, Trauma Bag, IV/Fluid(s), Splints, Rope rescue, Wheeled litter, HAZMAT, Extrication

6. COMMUNICATIONS: Identify State Air/Ground EMS Frequencies and Hospital Contacts as applicable

Function	Channel Name/Number	Receive (RX)	Tone/NAC *	Transmit (TX)	Tone/NAC *
COMMAND					
AIR-TO-GROUND					
TACTICAL					

7. CONTINGENCY: Considerations: If primary options fail, what actions can be implemented in conjunction with primary evacuation method? Be thinking ahead.

8. ADDITIONAL INFORMATION: Updates/Changes, etc.

REMEMBER: Confirm ETAs of resources ordered. Act according to your level of training. Be Alert. Keep Calm. Think Clearly. Act Decisively.

