

Air Operations

Little Twist
UTFIF240112
06/20/2024 Day

2431 acres at 06/17/2024 23:00

- Helispot
- ⚠ Sling Site
- ⌘ Division Break
- ▣ Incident Command Post
- ▣ Drop Point
- ⚡ Camp
- ⚠ Lookout
- ⦿ Hot Spot - Spot Fire
- ⚠ Road Repair
- ⚡ Repeater
- ⚠ Safety Zone
- ⚡ Draft Site
- ⚡ Restricted Water Source
- Completed Hand Line
- Completed Road as Line
- Planned Burnout
- Temporary Flight Restriction
- Uncontained
- Wildfire Daily Fire Perimeter
- Closure Area
- Prescribed Fire (4,774 acres)
- Other Treatments
- Thompson Ridge Fire 2023
- Fire History
- Fishlake National Forest
- US Forest Service (USFS)
- Bureau of Land Management (BLM)
- State
- State Parks, Recreation and Wildlife
- Private
- Interstate
- Highway
- Paved Road
- Gravel Road, Suitable for Passenger Car
- Dirt Road, Suitable for Passenger Car
- Road, Not Maintained for Passenger Car
- Trails Open to Vehicles 50" or Less in Width
- Trails Open to Vehicles 60" or Less in Width
- Trails Open To All Vehicles
- Non-Motorized Trails

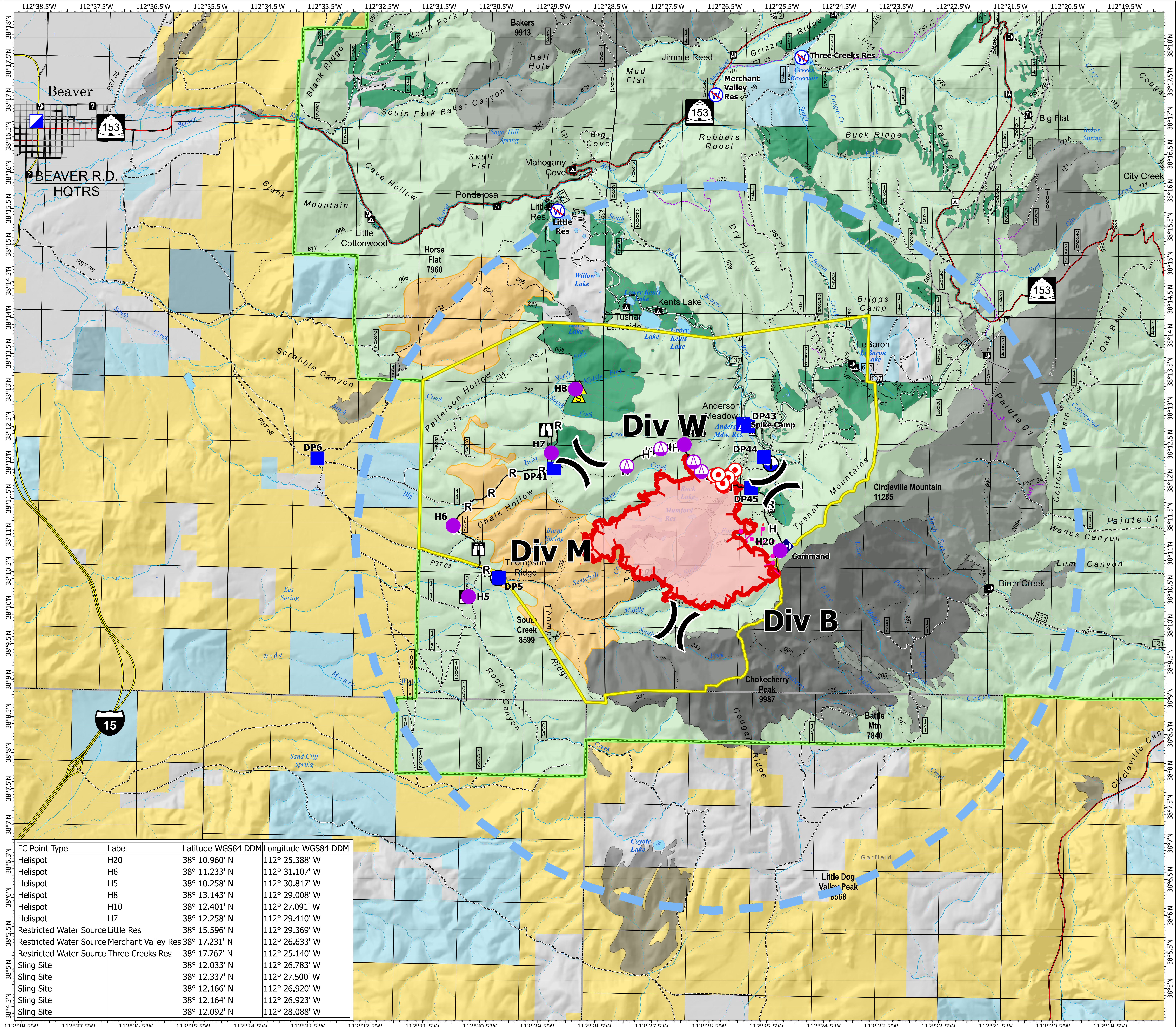

| FC Point Type | Label | Latitude WGS84 DDM | Longitude WGS84 DDM |
|-------------------------|---------------------|--------------------|---------------------|
| Helispot | H20 | 38° 10.960' N | 112° 25.388' W |
| Helispot | H6 | 38° 11.233' N | 112° 31.107' W |
| Helispot | H5 | 38° 10.258' N | 112° 30.817' W |
| Helispot | H8 | 38° 13.143' N | 112° 29.008' W |
| Helispot | H10 | 38° 12.401' N | 112° 27.091' W |
| Helispot | H7 | 38° 12.258' N | 112° 29.410' W |
| Restricted Water Source | Little Res | 38° 15.596' N | 112° 29.369' W |
| Restricted Water Source | Merchant Valley Res | 38° 17.231' N | 112° 26.633' W |
| Restricted Water Source | Three Creeks Res | 38° 17.767' N | 112° 25.140' W |
| Sling Site | | 38° 12.033' N | 112° 26.783' W |
| Sling Site | | 38° 12.337' N | 112° 27.500' W |
| Sling Site | | 38° 12.166' N | 112° 26.920' W |
| Sling Site | | 38° 12.164' N | 112° 26.923' W |
| Sling Site | | 38° 12.092' N | 112° 28.088' W |

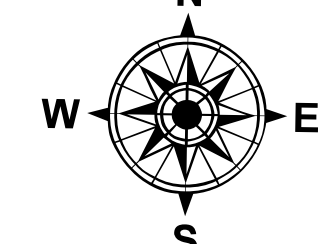
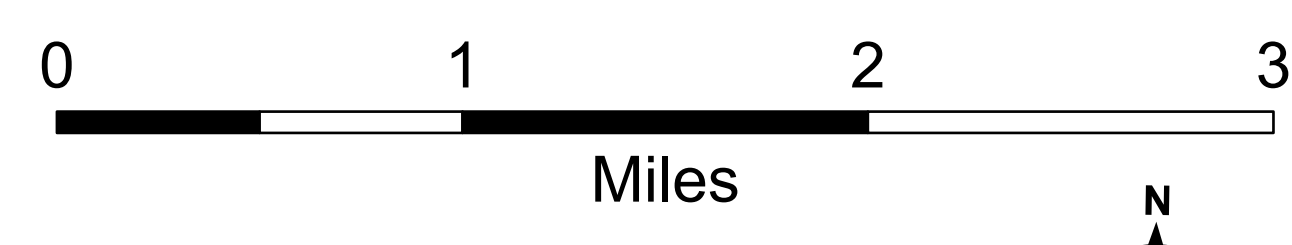

1:30,000 | reading | 6/19/2024 1931
Acres from IR Interpretation
North American 1983 Datum, Lat/Long Grid