

# Briefing Map

Little Twist  
UTFIF240112  
07/01/2024 Night  
2876 acres at 07/01/2024 0218

- Helispot
- ▲ Sling Site
- ) Division Break
- ▲ Camp
- Drop Point
- 🏠 Lookout
- 🔥 Hot Spot - Spot Fire
- ⊗ Fire Origin
- Other
- 🛠 Road Repair
- 📶 Mobile Weather Unit
- 📶 Repeater
- ⚠ Safety Zone
- 📶 Draft Site
- H Completed Hand Line
- M Completed Mixed Construction Line
- R Completed Road as Line
- 🔴 Planned Burnout
- Access Route
- - - Other
- ▬ Contained
- ▬ Uncontained
- 🔴 Wildfire Daily Fire Perimeter
- 🟡 Closure Area
- 🟠 Prescribed Fire (4,774 acres)
- 🟢 Other Treatments
- 🟡 Thompson Ridge Fire 2023
- 🟠 Fire History
- 🌲 Fishlake National Forest
- 🌲 US Forest Service (USFS)
- 🟡 Bureau of Land Management (BLM)
- 🟡 State
- 🟡 Private
- 🛣 Paved Road
- 🛣 Gravel Road, Suitable for Passenger Car
- 🛣 Dirt Road, Suitable for Passenger Car
- 🛣 Road, Not Maintained for Passenger Car
- 🛣 Trails Open to Vehicles 50" or Less in Width
- 🛣 Trails Open to Vehicles 60" or Less in Width
- 🛣 Trails Open To All Vehicles
- 🛣 Non-Motorized Trails

1:12,500 | reading | 7/1/2024 1459  
Acres from IR Interpretation and Hand Sketch  
North American 1983 Datum, Lat/Long Grid

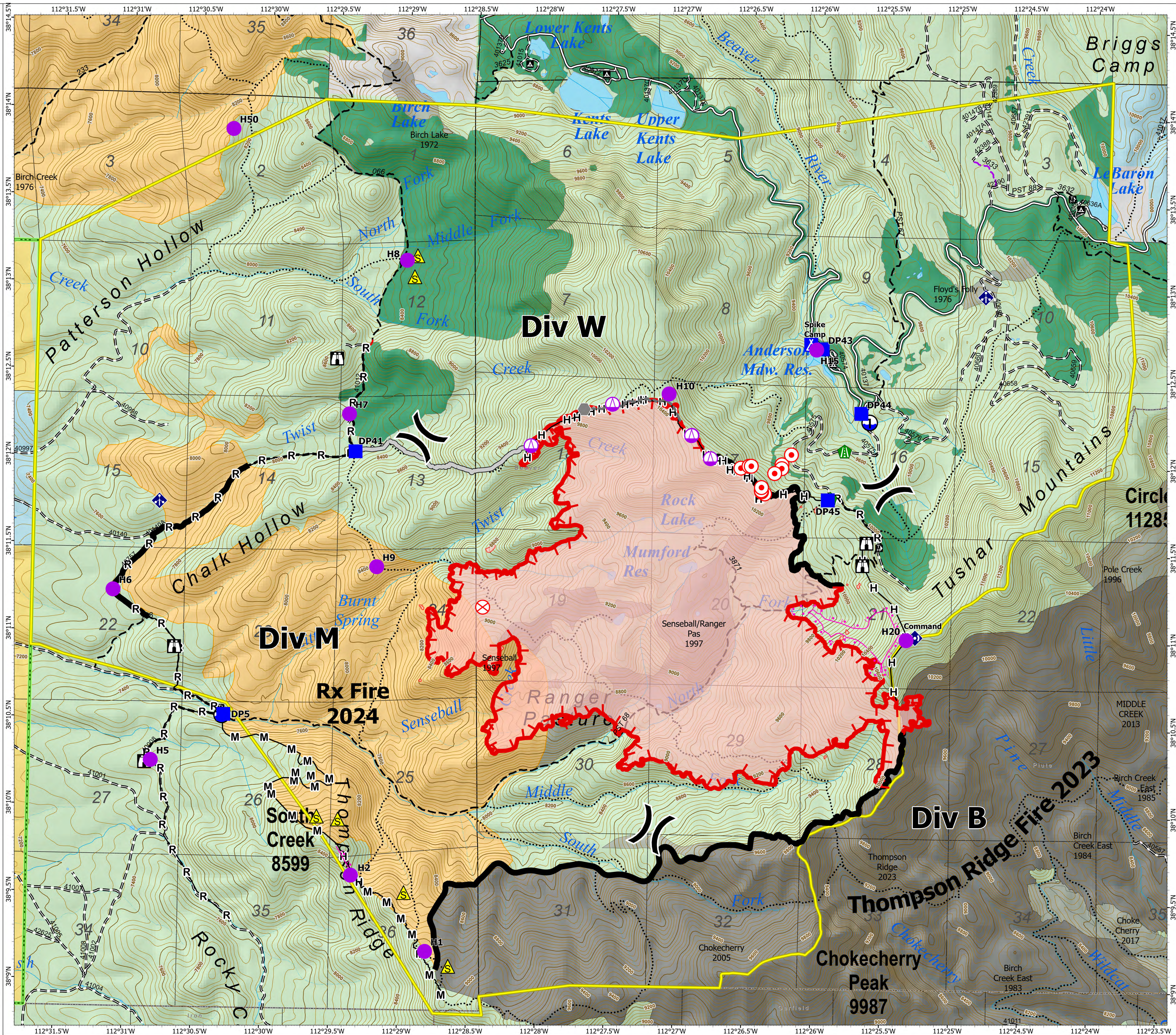

**Div W**

**Div M**

**Div B**

**Rx Fire 2024**

**Chokecherry Peak 9987**

**South Creek 8599**

**Circle 11285**

**Briggs Camp**

**Patterson Hollow**

**Chalk Hollow**

**Rocky Ridge**

**Ranger Pasture**

**Thompson Ridge Fire 2023**

**Div W**

**Div M**

**Div B**

**Rx Fire 2024**

**Chokecherry Peak 9987**

**South Creek 8599**

**Circle 11285**

**Briggs Camp**

**Patterson Hollow**

**Chalk Hollow**

**Rocky Ridge**

**Ranger Pasture**

**Thompson Ridge Fire 2023**