

Progression Map

Little Twist
 UTFIF240112
 07/04/2024 Day

3612 acres at 07/03/2024 0101

Fire Progression

- 07/03/2024 0101: 3612 ac (+736 ac)
- 07/01/2024 0218: 2876 ac (+191 ac)
- 06/27/2024 1207: 2685 ac (+21 acs)
- 06/25/2024 1900: 2654 ac (+113 ac)
- 06/24/2024 2128: 2551 ac (+22 ac)
- 06/22/2024 2344: 2,529 ac (+85 ac)
- 06/20/2024 1749: 2,444 ac (+2 ac)
- 06/19/2024 2157: 2,442 ac (+11 ac)
- 06/17/2024 2300: 2,431 ac (+29 ac)
- 06/15/2024 2203: 2,402 ac (+1,599 ac)
- 06/14/2024 2230: 804 ac (+175 ac)
- 06/13/2024 2230: 629 ac

- Paved Road
- Gravel Road, Suitable for Passenger Car
- Dirt Road, Suitable for Passenger Car
- Road, Not Maintained for Passenger Car
- Trails Open to Vehicles 50' or Less in Width
- Trails Open to Vehicles 60' or Less in Width
- Trails Open To All Vehicles
- Non-Motorized Trails
- Campground
- Day Use Area
- Trailhead

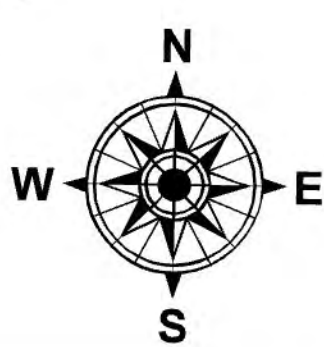
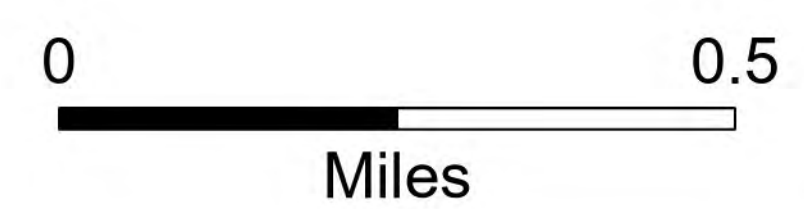
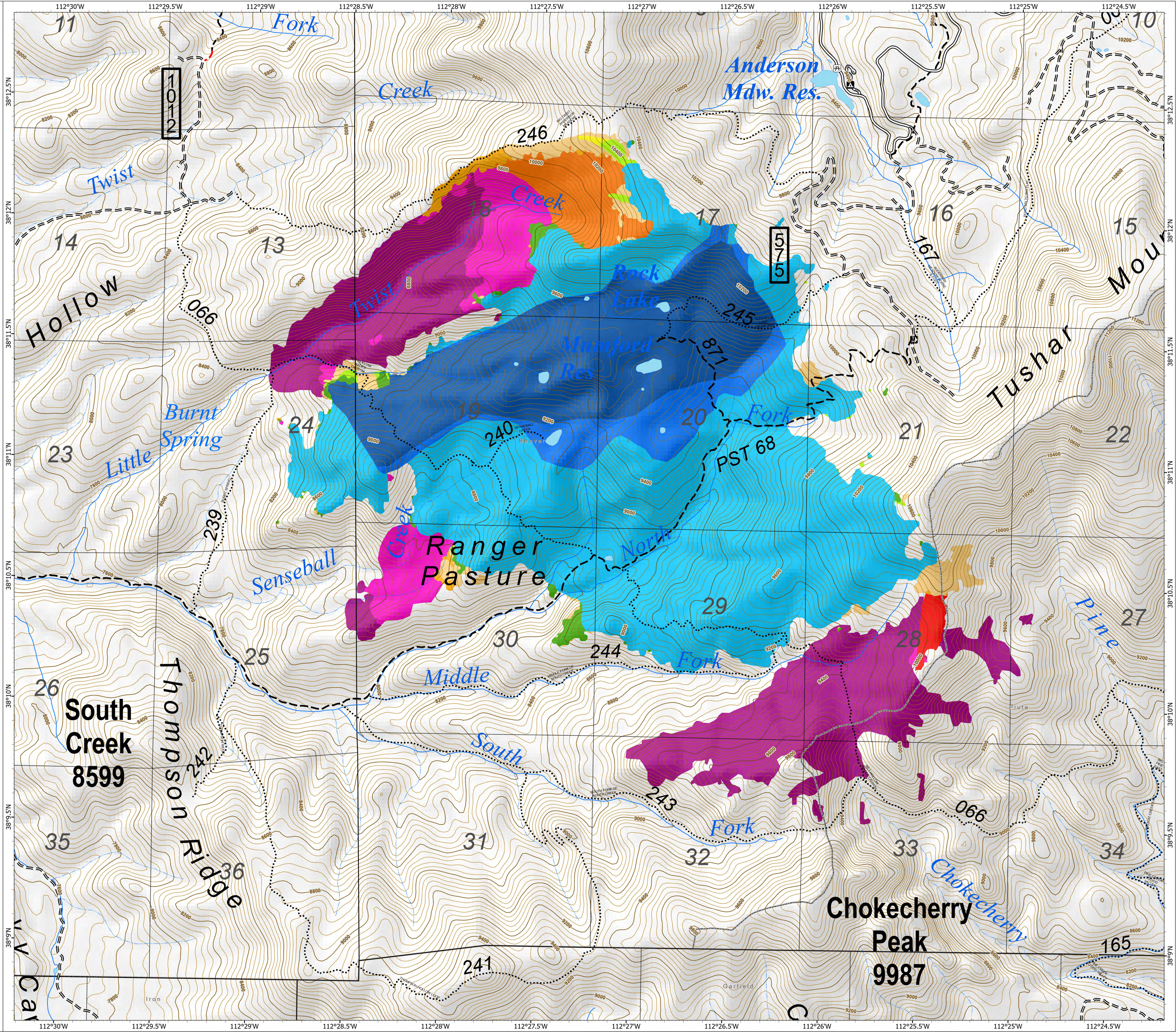

1:9,000 | reading | 7/3/2024 1512
 Acres from IR Interpretation and Hand Sketch
 North American 1983 Datum, Lat/Long Grid