

Little Twist Infrared Map

Incident # (UT-FIF-240112)

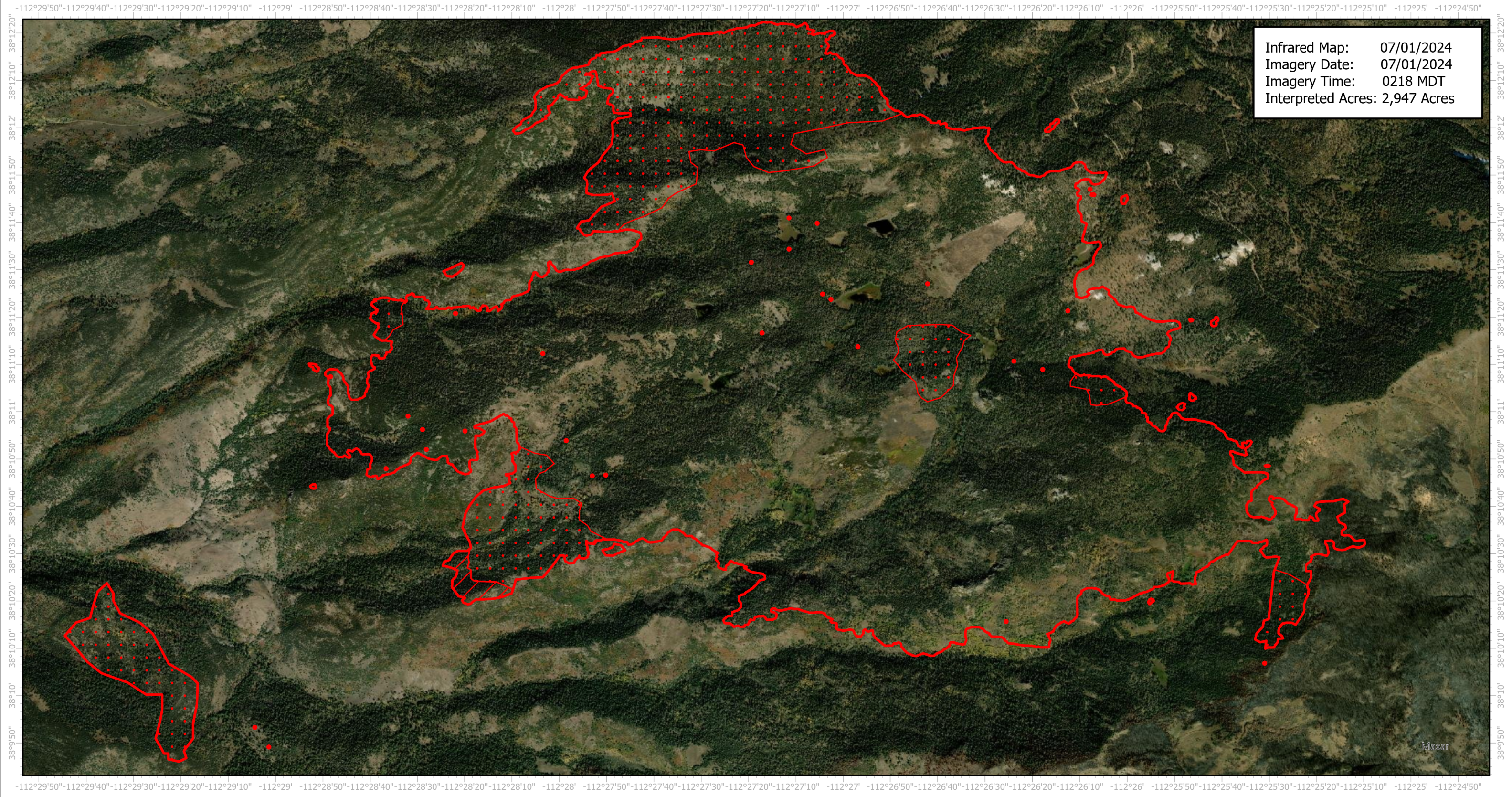

Infrared Map: 07/01/2024
Imagery Date: 07/01/2024
Imagery Time: 0218 MDT
Interpreted Acres: 2,947 Acres

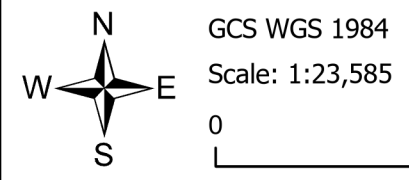

- IR Isolated Heat Source
- ▨ IR Intense Heat
- ▭ IR Heat Perimeter
- IR Scattered Heat

Infrared Interpreter: Andrew Owens
email: andrew.owens@usda.gov