

Middle Fork Complex



Wapiti Bull Trout



Incident Action Plan



Monday August 12, 2024

Day Operations 0700-2100

Middle Fork Complex: P4R5Y9 (0402)

ID-BOF-000936

Wapiti: P4R4VV (0402)

ID-BOF-000683

Bull Trout: P4R4UR (0402)

ID-BOF000699

For Check-in, Demob, IAPs and Maps



linktr.ee/middleforkcomplex

INCIDENT OBJECTIVES	1. Incident Name Middle Fork Complex Wapiti Bull Trout	2. Date Prepared August 11, 2024	3. Time 2200
----------------------------	---	---	-------------------------------

4. Operational Period: **August 12, 2024 Day Operations 0700 - 2100**

Incident Objectives

1. Establish tactical operations within the boundaries of the identified strategy. Utilize existing roads and trail systems, changes in vegetation, fuels, weather and natural barriers to minimize suppression-related impacts on the natural and cultural resources, and any other identified improvements that occur within the fire areas.
2. Maintain good communication with cooperators, stakeholders and the public affected by these incidents.
3. Mitigate impacts to threatened bull trout through coordination with local Resource Advisors, and follow all management requirements specific to threatened, endangered, proposed and candidate species within the identified Planning Area.

Critical Values

- Middle Fork Complex (Nellie, Anderson, Bulldog): Private property and Bunch Drive communities, south of Lightning Creek Community; private residents west of Lightning Creek and Bunch Drive communities; isolated Forest Service assets along Middle Fork Payette River corridor; Forest Road 698 and Tie Creek campground (CG), Hardscrabble CG, Rattlesnake CG; and BOR communication structure, east of Scott Mountain.
- Wapiti: Permitted summer homes, Sawtooth Lodge, Sawtooth National Recreation Area, HWY 21 corridor and cultural/resource values.
- Bull Trout: Hwy 21 corridor, communication tower, and cultural/resource values.

8. Attachments (X if attached)

<input checked="" type="checkbox"/>	ICS 203	<input checked="" type="checkbox"/>	Safety Message	<input checked="" type="checkbox"/>	Training Message
<input checked="" type="checkbox"/>	Incident Weather Forecast	<input checked="" type="checkbox"/>	ICS 206 Medical Plan	<input checked="" type="checkbox"/>	GB Chainsaw Parts Order Form
<input checked="" type="checkbox"/>	Fire Behavior Forecast	<input checked="" type="checkbox"/>	Resource Advisor Message	<input checked="" type="checkbox"/>	Division Supply Order Form
<input checked="" type="checkbox"/>	ICS 204 Division Assignment Lists	<input checked="" type="checkbox"/>	Demob Message & Tentative List	<input checked="" type="checkbox"/>	Incident Map
<input checked="" type="checkbox"/>	ICS 220 Air Operations Summary	<input checked="" type="checkbox"/>	Finance Message	<input checked="" type="checkbox"/>	ICS 214 Activity Log
<input checked="" type="checkbox"/>	ICS 205 Incident Radio Comm Plan		Human Resources Message	<input checked="" type="checkbox"/>	Medical Incident Report – 8 Line

9. Prepared by (Planning Section Chief) 	9. Approved by (Incident Commander) 
---	--

ORGANIZATIONAL ASSIGNMENT LIST (ICS 203)		1. Incident: Middle Fork Complex; Wapiti; Bull Trout		2. Date Prepared: 8/11/2024	
3. Time Prepared: 2000 hrs		4. Operational Period: August 12, 2024 0700-2100 DAY Operations			
5. Incident Commanders			9. Operations Section		
Incident Commander	Rick Connell	Strategic Ops	Paul Diaz		
Deputy Incident Commander	Craig Glazier	Planning Ops	Ashley Sites		
Safety Officer	Matt Nelson; Mike Cachero; Jonathan White (T)				
Information Officer	Chris Ziegler; Terina Hill (V)	a. Branch I			
Liaison Officer	Bryan Donner	Branch Director	Kevin Smith; Ashton Ferruzzi (T)		
6. Agency Representatives		Division D	Jessica Vincent; Sam Lewis (T)		
Boise Forest Supervisor	Brant Petersen	Division O	unstaffed		
Boise Forest Agency Administrator	Jake Strohmeyer; David Francomb (T); Matt Filbert(T)	Division P	Nick Peters; Troy Sanders (T)		
Idaho Department of Lands	Dean Johnson	Division T	Mike Tuffelmire; Dustin Roper (T)		
6b. Cooperators					
Boise County Sheriff	Scott Turner	b. Branch II			
Garden Valley RFD	Paul Cleveland	Branch Director	Adam Carr		
7. Planning Section		Division A	Rob Spence		
Chief	Mark Glos; Julie Shea	Division M	Dave MacClay-Schulte; Javier Kirker (T)		
Resource Unit	Patty Bates; Matt Reed (T)	Division V	Dan Helterline; Charlie Fisher (T)		
Demob Unit	Sue Puddy				
Situation Unit	Jason Willoughby; Brett Gore	c. Air Operations Branch			
GISS	Jeff Sprovkin; Shannon Rebinski (T); Mitch Carey (T)	AOBD	Jeff Polack		
Fire Behavior	Mike Pagoaga; Mike Locke	ASGS	Steve Croy		
Incident Meteorologist	Mike Seaman	Helibase Manager			
LTAN	Jon Rieck; Todd Erdody				
SOPL	Justin Pappani	10. Finance Section			
Lead READ	Matt Robinson	Chief	Biddy Simet; Wendy McCartney		
Training Specialist	Brian Lamphiear				
Air Resource Advisor	Adam Simmons	Procurement	Tammy Peterson (T)		
ITSS	Michael Harper; Victor Taus; Ryan Land (T)	Time Unit Leader	Quoya Waters		
8. Logistics Section		Personnel Time	Ashley Johnson; Victoria Davis; Haleigh Stott; Rhea Warren		
Chief	Russell Riebe; Peter Pappas	Equipment Time	Karen Sargeant; Tamala Carter; Dawn Johnson		
Logistics – Warm Springs	Jon Kautt	Cost Unit Leader	Terry Groesbeck (T)		
Supply Unit Leader	Meghan Carosella	Comp Unit	Quoya Waters		
Ordering Manager	Darcy Wheeler (V)				
Medical Unit Leader	Rosemary Myers				
Communications	Mike Sherer				
Facility Unit Leader	Pat Nelson				
Ground Support	Kyler McCarrel; Nick Lyytimen (T)				
Security Manager	John Velsvaag	Prepared by Resource Unit Leader): <i>Patty Bates</i>			



Fire Weather FORECAST

IMET Contact - (816) 589-0168



FORECAST NO: 2
 PREDICTION FOR: 0700 MON – 0700 TUE
 SHIFT DATE: MONDAY August 12, 2024

FORECAST ISSUED: 08/11/2024 at 1900
 SIGNED: Mike Seaman
 Incident Meteorologist (Mike Seaman)

WEATHER DISCUSSION: Inversion conditions will again remain in place through early afternoon, keeping RH elevated above 30% across most elevations while limiting ventilation. This inversion will lift after 1400, with a decrease in RH and improved ventilation by 1600. Winds across the area will remain light and terrain driven through early afternoon, before a general west-southwesterly wind develops after 1400. The inversion will return tonight across elevations below 6000 feet, with a thermal belt likely developing around 7000 feet overnight. A storm system will cross the area overnight bringing scattered showers and thunderstorms to the area after midnight. Lightning and gusty outflow winds will be possible with these storms.

FORECAST FOR TODAY		
	MIDDLE FORK COMPLEX	WAPITI AND BULLTROUT FIRES
SKY/WEATHER	Filtered sunshine	Filtered sunshine
MAX TEMPERATURE	Low elevation (3500 ft): 89-92° F High elevation (4500 ft): 83-87° F	Low elevation (5000 ft): 82-86° F High elevation (8000 ft): 71-76° F
MIN RELATIVE HUMIDTY	Low elevation (3500 ft): 17-20% High elevation (4500 ft): 19-22%	Low elevation (5000 ft): 19-22% High elevation (8000 ft): 21-24%
20 FT WINDS	Slope/drainage 3-6 mph becoming west 4-8 mph w/gusts 10-14 mph after 1400	Slope/drainage 3-6 mph becoming west-southwest 5-9 mph w/gusts 12-18 mph aft 1400
INVERSION	Lifting between 1500 and 1600.	Lifting between 1500 and 1600.
PM MIXING HEIGHT	14,000 ft MSL	13,500 ft MSL
PM TRANSPORT WIND	Southwest 10-15 mph	Southwest 10-15 mph
PRECIP CHANCE (CWR)	10% (CWR: 2%)	10% (CWR: 2%)
LIGHTNING CHANCE (LAL)	5% (LAL of 1)	5% (LAL of 1)

FORECAST FOR TONIGHT: *** GUSTY OUTFLOW WINDS TO 30 MPH POSSIBLE NEAR T-STORMS OVERNIGHT ***		
	MIDDLE FORK COMPLEX	WAPITI AND BULLTROUT FIRES
SKY/WEATHER	Increasing cloud cover. Scattered showers and thunderstorms after 2400	Increasing cloud cover. Scattered showers and thunderstorms mainly after 0200.
MIN TEMPERATURE	Low elevation (3500 ft): 52-57° F High elevation (4500 ft): 56-60° F	Low elevation (5000 ft): 54-59° F High elevation (8000 ft): 53-57° F
MAX RELATIVE HUMIDITY	Low Elevation (3500 ft): 60-75% High elevation (4500 ft): 50-65%	Low Elevation (5000 ft): 65-80% High elevation (8000 ft): 55-70%
20 FT WINDS	West 4-8 mph with gusts around 10 mph early, becoming downslope and down-drainage 3-8 mph after 2000.	West-southwest 5-9 mph with gusts around 10 mph early, becoming downslope and down-drainage 3-8 mph after 2000
INVERSION	Developing around 2000	Developing below 7000 ft after 2000. Thermal belt above 7000 ft and persisting into overnight.
PRECIP CHANCE (CWR)	10% in the evening increasing to 50% overnight. (CWR: 20%)	10% in the evening increasing to 50% overnight. (CWR: 30%)
LIGHTNING CHANCE (LAL)	30%, mainly after 2400 (LAL: 3)	30%, mainly after 0200 (LAL: 3)

Please text or send a picture of your weather observations to the IMET at: [435-248-2053](tel:435-248-2053). Thank you!

FIRE BEHAVIOR FORECAST

FORECAST NUMBER: 3

TYPE OF FIRE: Wildland Fire

FIRE NAME: Middle Fork Complex

OPERATIONAL PERIOD: Mon, 08/12/2024

DATE ISSUED: August 11, 2024

TIME ISSUED: 1900

UNIT: ID-BOF

SIGNED: *Mike Pagoaga* - FBAN

WEATHER

Middle Fork Complex

Temp: 83-92° F

RH: 17-22%

Wind: Slope/drainage 3-6 mph becoming west
4-8 mph w/gusts 10-14 mph after 1400

Wapiti and Bulltrout Fires

Temp: 76-86° F

RH: 19-24%

Wind: Slope/drainage 3-6 mph becoming west-
southwest 5-9 mph w/gusts 12-18 mph aft 1400

Inversion Lifting between 1500 and 1600.

*Local Weather Thresholds that shout **WATCH OUT***

Temperatures above 80°, Relative Humidity below 20%, 20' winds above 20 mph, ERC > 61

FUELS

Predominant fuels burning timber understory (TU5), and moderate load, timber litter (TL8) with inter-mixed conifer stands and sub-alpine stringers at higher elevations, sub-alpine with heavy lichen and moss, heavy dead fuels completely consuming.

Dead 1,000 Hr fuel moisture near 11% ERC 58, approaching the 90th percentile

FIRE BEHAVIOR

General Fire Behavior:

Smoke shading will limit fire behavior in the morning. Expect fire behavior to increase as ventilation improves. Active burn period between 1600 and 2400.

*Fine Dead Fuel Moisture: 5% unshaded, 7% shaded
Probability of Ignition 40-70% depending on shading*

Specific Fire Behavior:

Middle Fork Complex

Bulldog: Burnout opportunity may be limited with passing evening storms. Expect the fire to work across Little Bulldog Creek with moderate intensity around 1500. Short-range spotting possible as heat builds, and torching occurs.

Nellie/Anderson: Expect these fires to continue to grow toward each other up the Middle Fork Pine Creek drainage and the ridge to the east. Fire behavior will moderate at mid-slopes and be limited to dead fuels.

Wapiti and Bull Trout

Fire behavior will be similar to yesterday. Continued backing into South Fork Payette River. Clearing will happen after 1600. This will increase fire behavior on all active flanks. Rollout and backing will continue fire spread to Wapiti and Wolf Creek.

Safety

LCES is a self-triggering mechanism. **Lookouts** assess, and reassess, the fire environment and **Communicate** threats of safety to firefighters. Firefighters **use Escape routes** to move to **Safety zones**.

DIVISION ASSIGNMENT LIST

ICS-204

1. BRANCH
I

2. DIVISION/GROUP
O

3. INCIDENT NAME
Middle Fork Complex

4. OPERATIONAL PERIOD
Date: August 12, 2024
Time: 0700 - 2100

OPERATIONS PERSONNEL

PLANNING OPS: Ashley Sites
STRATEGIC OPS: Paul Diaz
DIVISION SUPERVISOR:

BRANCH DIRECTOR: Kevin Smith; Ashton Ferruzzi (T)
AIR OPERATIONS BRANCH DIRECTOR: Jeff Polack

RESOURCES ASSIGNED THIS PERIOD

STRIKE TEAM/TASK FORCE/RESOURCE DESIGNATOR	Last Shift	LEADER	NUMBER PERSONS	DROP OFF POINT/TIME	PICK UP POINT/TIME
<i>Unstaffed</i>					

CONTROL OPERATIONS:

SPECIAL INSTRUCTIONS:

FUNCTION		FREQUENCY Rx	FREQUENCY Tx	CHAN	FUNCTION		FREQUENCY Rx	FREQUENCY Y Tx	CHAN.
TACTICAL	TAC 3	168.6000 (123.0)	168.6000 (123.0)		A/G PRIMARY	Br I	166.6000	166.6000	
COMMAND	CMD 9	170.4500 (123.0)	168.1000 (123.0)						
COMMAND									

PREPARED BY (RESOURCE UNIT LEADER) <i>/s/ Patty Bates, RESL</i>	APPROVED BY (PLANNING SECTION CHIEF) <i>/s/ Mark Glas, PSCC</i>	DATE 8/11/24	TIME 2200
--	--	-----------------	--------------

DIVISION ASSIGNMENT LIST ICS-204				1. BRANCH I		2. DIVISION/GROUP T			
3. INCIDENT NAME Middle Fork Complex				4. OPERATIONAL PERIOD Date: August 12, 2024 Time: 0700 - 2100					
OPERATIONS PERSONNEL									
PLANNING OPS: Ashley Sites STRATEGIC OPS: Paul Diaz DIVISION SUPERVISOR: Mike Tuffelmire; Dustin Roper (T)				BRANCH DIRECTOR: Kevin Smith; Ashton Ferruzzi (T) AIR OPERATIONS BRANCH DIRECTOR: Jeff Polack					
RESOURCES ASSIGNED THIS PERIOD									
STRIKE TEAM/TASK FORCE/RESOURCE DESIGNATOR			Last Shift	LEADER	NUMBER PERSONS	DROP OFF POINT/TIME	PICK UP POINT/TIME		
HC1 San Juan IHC	C-6	8/14	Tom Allbright	25	ICP / 0700	ICP/2100			
HC2IA Miller Timber	C-8	8/18	Mike Hortert	20	ICP / 0700	ICP/2100			
HC2IA Anthracite	C-5	8/21	Troy Stimaker	20	ICP / 0700	ICP/2100			
* HC2 G & C Forestry	C-6 (sang)	8/21	Luis Vera	20	ICP / 0700	ICP/2100			
HC 2 Torres Contracting	C-9	8/15	Angel Cortes	20	ICP / 0700	ICP/2100			
* ENG3 UT-UWF Engine 321	E-90	8/21	Collin Bertoch	7	ICP / 0700	ICP/2100			
ENG5 Flat Rock	E-93	8/25		3	ICP / 0700	ICP/2100			
ENG3 National Wildland Fire	E-80	8/23		3	ICP / 0700	ICP/2100			
ENG6 Denver FD Engine 602	E-83	8/18		3	ICP / 0700	ICP/2100			
ENG6 Northern Utah Fire	E-111	8/25		3	ICP / 0700	ICP/2100			
WTT2 CA-CNF Water Tender 245	E-20	8/25		2	ICP / 0700	ICP/2100			
DOZ2 Sandhollow Fire Department	E-89	8/16	Dustin Wenger	2	ICP / 0700	ICP/2100			
MESU Event Medical	E-46			2	ICP / 0700	ICP/2100			
SKG2 Bull Creek Forestry	E-87	8/25		2	ICP / 0700	ICP/2100			
TFLD Cannon Mix	O-8	8/24		1	ICP / 0700	ICP/2100			
TFLD Andrew Nielsen (T)	C-7.1	8/19		1	ICP / 0700	ICP/2100			
SOFR Doug Havalina	O-6	8/24		1	ICP / 0700	ICP/2100			
EMPF Ethan Biederman	O-38	8/24		1	ICP / 0700	ICP/2100			
ARCH Joe Bergstrom	O-71	8/27		1	ICP / 0700	ICP/2100			
REAF Lucas Roy	O-72	8/19		1	ICP / 0700	ICP/2100			
CONTROL OPERATIONS:									
TASK: Improve direct and indirect line construction from Middle Fork Payette River to 611G Road and then on towards Road 611. Prep and burn Road 611, as conditions allow. Construct indirect line around the Lightning Creek subdivision and plumb with hose lay. PURPOSE: Keep the fire north and east of structures along indirect line and north of Road 611 and Lightning Creek community. END STATE: Lightning creek and Crouch communities are protected. The fire remains east of the Middle Fork of the Payette River.									
SPECIAL INSTRUCTIONS:									
<i>* Identified for IA</i>									
FUNCTION		FREQUENCY Rx	FREQUENCY Tx	CHAN N	FUNCTION		FREQUENCY Rx	FREQUENCY Y Tx	CHAN.
TACTICAL	Tac 4	166.7250 (123.0)	166.7250 (123.0)		A/G PRIMARY	Br 1	166.6000	166.6000	
COMMAND	CMD 9	170.4500 (123.0)	168.1000 (123.0)						
COMMAND									
PREPARED BY (RESOURCE UNIT LEADER)				APPROVED BY (PLANNING SECTION CHIEF)			DATE	TIME	
<i>Is/ Patty Bates, RESL</i>				<i>Is/ Mark Glos, PSCC</i>			8/11/24	2200	

DIVISION ASSIGNMENT LIST <small>ICS-204</small>	1. BRANCH <div style="text-align: center; font-size: 24pt; font-weight: bold;">I</div>	2. DIVISION/GROUP <div style="text-align: center; font-size: 24pt; font-weight: bold;">P</div>
3. INCIDENT NAME <div style="text-align: center; font-size: 24pt; font-weight: bold;">Middle Fork Complex</div>	4. OPERATIONAL PERIOD Date: August 12, 2024 Time: 0700 - 2100	

OPERATIONS PERSONNEL					
PLANNING OPS: Ashley Sites STRATEGIC OPS: Paul Diaz DIVISION SUPERVISOR: Nick Peters; Troy Sanders (T)			BRANCH DIRECTOR: Kevin Smith; Ashton Ferruzzi (T) AIR OPERATIONS BRANCH DIRECTOR: Jeff Polack		

RESOURCES ASSIGNED THIS PERIOD					
STRIKE TEAM/TASK FORCE/RESOURCE DESIGNATOR	Last Shift	LEADER	NUMBER PERSONS	DROP OFF POINT/TIME	PICK UP POINT/TIME
ENG6 Aspen FPD 24 Brush 61	E-86		3	ICP / 0700	ICP / 2100
ENG6 Westminister FD	E-110	Corbin Gray	3	ICP / 0700	ICP / 2100
REAF Kyle Paffett	O-228		1	ICP / 0700	ICP / 2100
REAF Scott Brandt	O-28		1	ICP / 0700	ICP / 2100
EMPF Jack Reynoso	O-20		1	ICP / 0700	ICP / 2100

CONTROL OPERATIONS:

Task: Provide for the protection of the Deadman and Scott Mt lookouts and the communication tower. Assess opportunities to contain the fires.

Purpose: Prevent damage to historic structures and operational infrastructure. Have potential control lines identified and determine resource needs for operations if/when needed to be implemented.

End State: Values at risk are not damaged by fire and infrastructure affected by the comm tower remains operational.

SPECIAL INSTRUCTIONS:

- Use field maps to collect suppression activities and values as risk

FUNCTION		FREQUENCY Rx	FREQUENCY Tx	CHAN	FUNCTION		FREQUENCY Rx	FREQUENC Y Tx	CHAN.
TACTICAL	TAC 2	168.2000 (123.0)	168.20000 (123.0)		A/G PRIMARY	Br I	166.6000	166.6000	
COMMAND	CMD9	170.4500 (123.0)	168.1000 (123.0)						
COMMAND									

PREPARED BY (RESOURCE UNIT LEADER) <i>/s/ Patty Bates, RESL</i>	APPROVED BY (PLANNING SECTION CHIEF) <i>/s/ Mark Glos, PSCC</i>	DATE 8/11/24	TIME 2200
---	---	------------------------	---------------------

DIVISION ASSIGNMENT LIST

ICS-204

1. BRANCH <h2 style="text-align: center;">II</h2>	2. DIVISION/GROUP <h2 style="text-align: center;">A</h2>
--	---

3. INCIDENT NAME <h2 style="text-align: center;">Bull Trout</h2>	4. OPERATIONAL PERIOD Date: August 12, 2024 Time: 0700 - 2100
---	---

OPERATIONS PERSONNEL

PLANNING OPS: Ashley Sites STRATEGIC OPS: Paul Diaz DIVISION SUPERVISOR: Rob Spence	BRANCH DIRECTOR: Adam Carr AIR OPERATIONS BRANCH DIRECTOR: Jeff Polack
---	---

RESOURCES ASSIGNED THIS PERIOD

STRIKE TEAM/TASK FORCE/RESOURCE DESIGNATOR	Last Shift	LEADER	NUMBER PERSONS	DROP OFF POINT/TIME	PICK UP POINT/TIME
ENG6 Rocky Mountain Fire	E-17	8/25	3	ICP / 0700	ICP / 2100
CHP2 Flying V Tree	E-9	8/19	3	ICP / 0700	ICP / 2100

CONTROL OPERATIONS:

Task: Patrol and mop-up as necessary. Repair suppression damage. Remove hazard trees in and around campground.

Purpose: Maintain and increase containment of the Bull trout fire. Fix damage created by fire management actions. Provide for an overhead hazard free campground.

End State: Bull trout fire is controlled in its current footprint. Damage from suppression actions is returned as nearly as possible to the pre-fire condition. The Bull trout campground is able to re-opened safely

SPECIAL INSTRUCTIONS:

Use Field Maps to collect suppression activities and values at risk

FUNCTION	FREQUENCY Rx	FREQUENCY Tx	CHAN	FUNCTION	FREQUENCY Rx	FREQUENC Y Tx	CHAN.
TACTICAL	TAC 1	168.0500 (103.5)	168.0500 (103.5)	A/G TERTIARY	BR II	167.0750	167.0750
COMMAND	CMD 8	171.8500 (103.5)	162.8000 (103.5)				
COMMAND							

PREPARED BY (RESOURCE UNIT LEADER) <i>Is/ Patty Bates, RESL</i>	APPROVED BY (PLANNING SECTION CHIEF) <i>Is/ Mark Glas, PSCC</i>	DATE 8/11/24	TIME 2200
--	--	-----------------	--------------

DIVISION ASSIGNMENT LIST ICS-204	1. BRANCH II	2. DIVISION/GROUP M
3. INCIDENT NAME Wapiti	4. OPERATIONAL PERIOD Date: August 12, 2024 Time: 0700 - 2100	

OPERATIONS PERSONNEL

PLANNING OPS: Ashley Sites STRATEGIC OPS: Paul Diaz DIVISION SUPERVISOR: Dave Macclay-Schulte; Javier Kirker (T)	BRANCH DIRECTOR: Adam Carr AIR OPERATIONS BRANCH DIRECTOR: Jeff Polack
---	---

RESOURCES ASSIGNED THIS PERIOD

STRIKE TEAM/TASK FORCE/RESOURCE DESIGNATOR	Last Shift	LEADER	NUMBER PERSONS	DROP OFF POINT/TIME	PICK UP POINT/TIME
ENG4 Blazerunner	E-21	8/14	Jerry Fugat	3	Warm Springs 0700 Warm Springs 2100
ENG6 Axxess Fire	E-11	8/20	Shane Sexton	3	Warm Springs 0700 Warm Springs 2100
ENG3 Los Pinos Eninge 88	E-96	8/23	David Doucliff	7	Warm Springs 0700 Warm Springs 2100
ENG3 Colorado River Fire	E-11	8/24	Zach Niccoli	3	Warm Springs 0700 Warm Springs 2100
AMB2 Fireline Ambo #1	E-5	8/12			
EMPF Anthony Amoroso	O-97	8/15			
TFLD Dan Dosch	E-96.2	8/23			
TFLD Hunter Flinters (T)	E-96.3	8/23			

CONTROL OPERATIONS:

TASK: Provide and improve protections for structures and improvements in Wapiti Creek, Sawtooth Lodge, and infrastructure in the Grandjean area. Conduct firing operations based on fire behavior.

PURPOSE: Minimize fire impacts to local infrastructure in the Grandjean area.

END STATE: Local infrastructure is protected from fire impact

SPECIAL INSTRUCTIONS:

Use Field Maps to collect suppression activities and values at risk

FUNCTION		FREQUENCY Rx	FREQUENCY Tx	CHAN	FUNCTION		FREQUENCY Rx	FREQUENCY Y Tx	CHAN.
TACTICAL	TAC 2	168.6000 (103.5)	168.6000 (103.5)		A/G PRIMARY	Br II	168.3750	168.3750	
COMMAND	CMD 8	171.8500 (103.5)	162.8000 (103.5)						
COMMAND									

PREPARED BY (RESOURCE UNIT LEADER) <i>/s/ Patty Bates, RESL</i>	APPROVED BY (PLANNING SECTION CHIEF) <i>/s/ Mark Glas, PSCC</i>	DATE 8/11/24	TIME 2200
--	--	-----------------	--------------

DIVISION ASSIGNMENT LIST ICS-204		1. BRANCH II	2. DIVISION/GROUP V
3. INCIDENT NAME Wapiti		4. OPERATIONAL PERIOD Date: August 12, 2024 Time: 0700 - 2100	

OPERATIONS PERSONNEL	
PLANNING OPS: Ashley Sites STRATEGIC OPS: Paul Diaz DIVISION SUPERVISOR: Dan Helderline; Charlie Fischer (T)	BRANCH DIRECTOR: Adam Carr AIR OPERATIONS BRANCH DIRECTOR: Jeff Polack

RESOURCES ASSIGNED THIS PERIOD						
STRIKE TEAM/TASK FORCE/RESOURCE DESIGNATOR	Last Shift	LEADER	NUMBER PERSONS	DROP OFF POINT/TIME	PICK UP POINT/TIME	
HC1 Lolo IHC	8/26		22	Warm Springs 0700	Warm Springs 2100	
ENG4 Griz One #4	E-20	8/12	John Kraft	3	Warm Springs 0700	Warm Springs 2100
ENG4 Griz One #1	E-19	8/12	Chris Tabor	3	Warm Springs 0700	Warm Springs 2100
ENG3 NV-WID Engine 2309	E-29	8/25	Scott Pace	3	Warm Springs 0700	Warm Springs 2100
ENG4 ID-FHA Engine 441	E-91	8/14		3	Warm Springs 0700	Warm Springs 2100
ENG5 Three Rivers	E-41	8/25		3	Warm Springs 0700	Warm Springs 2100
WTS2 Dust Buster	E-12	8/14	Paul Kurzeborn	1	Warm Springs 0700	Warm Springs 2100
WTS2 Allens	E-5	8/21		1	Warm Springs 0700	Warm Springs 2100
AMBO1 Fireline	E-5	8/12	Cassie Allen	2	Warm Springs 0700	Warm Springs 2100
TFLD Nick Clark (T)	O-3.32	8/22		1	Warm Springs 0700	Warm Springs 2100
SOFR Rob Hilfer	O-14	8/15		1	Warm Springs 0700	Warm Springs 2100
TFLD Kris Larson	O-5	8/12		1	Warm Springs 0700	Warm Springs 2100
TFLD Sean Weston	O-191	8/21		1	Warm Springs 0700	Warm Springs 2100
REAF Garry Brown	O-22	8/25		1	Warm Springs 0700	Warm Springs 2100
REAF Ryan Santo	O-23	8/25		1	Warm Springs 0700	Warm Springs 2100

CONTROL OPERATIONS:

Task: Provide and improve protections for structures and improvements in Bear Creek, Camp Creek and infrastructure in the Grandjean area. Conduct firing operations based on fire behavior. Patrol / monitor fire perimeter. Ensure fire edge is secured.

Purpose: Secure fire line through progressive firing operations to bring the fire to a more favorable fireline location.

End State: Ensure that existing structures and infrastructure do not sustain further damage. Provide for safe ingress and egress.

SPECIAL INSTRUCTIONS:

Use Field Maps to collect suppression activities and values at risk

FUNCTION		FREQUENCY Rx	FREQUENCY Tx	CHAN	FUNCTION		FREQUENCY Rx	FREQUENCY Y Tx	CHAN.
TACTICAL	TAC 2	168.2000 (103.5)	168.2000 (103.5)		A/G PRIMARY	Br II	168.3750	168.3750	
COMMAND	CMD 8	171.8500 (103.5)	162.8000 (103.5)						
COMMAND									

PREPARED BY (RESOURCE UNIT LEADER) 62. <i>/s/ Patty Bates, RESL</i>	APPROVED BY (PLANNING SECTION CHIEF) <i>/s/ Mark Glas, PSCC</i>	DATE 8/11/24	TIME 2200
--	---	------------------------	---------------------

AIR OPERATIONS SUMMARY ICS-220

Incident Name- WAPITI; BULL TROUT MIDDLE FORK COMPLEX General Remarks, Safety Notes, Hazards, Air Operations Special Equipment, etc. *All GPS is to be collected in DD° MM.MM' *Be cognizant of all overhead and environmental hazards while working with Aircraft *Clear drop area/line before initiating drop sequence	Sunset 2053 Sunrize 0643
---	---------------------------------------

Time Prepared 1500 https://notams.faa.gov/notamSearch/nsapd Warm Springs Airstrip 0U1 08/120	Date Prepared 8/1/24 Operational Period - Date 08/12/24	Prepared By Jeff Palack Operational Period - Time 0800-2000 Garden Valley Helibase
---	--	---

Incident Frequencies	RX	Tone	TX	Tone	AM/FM
FM-Air to Ground					
Branch 1 A/G Primary (Bulldog)	166.6000		166.6000		FM
Branch 1 A/G Secondary (Bulldog)	169.2000		169.2000		FM
Branch 1 A/G Tertiary (Nellie/Anderson)	170.0250		170.0250		FM
Branch 2 A/G Primary (Wapiti)	168.3750		168.3750		FM
Branch 2 A/G Secondary (Wapiti)	172.4500		172.4500		FM
Branch 2 A/G Tertiary (Bull Trout)	167.0750		167.0750		FM
Deck	163.1000		163.1000		FM
Air Guard	168.6250		168.6250	110.9	FM
State Comm (EMS F2)	155.2800	156.7	155.2800	156.7	FM
AM- Air to Air					
Wapiti - A/A TFR	120.1250	Linked HLB	120.1250	Linked HLB	AM
Wapiti - A/A Secondary	125.9750		125.9750		AM
Bulldog - A/A TFR	126.8250		126.8250		AM
Bulldog - A/A Secondary	133.0250		133.0250		AM
Nellie/Anderson - A/A TFR	123.6000		123.6000		AM

Position	A#	O#	Name	Phone	EQUIPMENT/SUPPLIES
AOBD			Jeff Polack	208-816-3447	
ASGS			Steve Croy	540-230-2568	
ASGS(t)					
ATGS					
HEBM(t)			Jason Van Dyk	208-781-0144	
HEBM			Gunnar Cahill	208-731-3683	
HEBM(t)			Aaron Reynolds	775-997-9567	
UAS					Dispatch information ID-BOF Dispatch 208-384-3398 Aircraft Desk

FAA #	A#	TYPE	Make/Model	Helibase	Avail	Stop	Remarks
N132BH		Type 3	AS 350B3	GV HLB	800	2100	EU/Crew
N530NC		Type 2	Bell 212S	GV HLB	0800	2100	EU/Crew
N205LM		Type 2	Bell 205 A1++	GV HLB	800	2000	EU/Crew
N2773H		Type 2	Bell 205 A1++				EU/Crew
Forest Aircraft on Lend							
N2773H		Type 2	Bell 205 A1++	Stanley	800	2100	Order through Dispatch/FAO
FIXED WING							
Call Sign	A#	Call Sign	Make/Model	Base	Avail	Stop	Remarks
UR-31			Alia X	###	0800		PSD, IR / EO

FAA #	A#	TYPE	Make/Model	Helibase	Avail	Stop	Remarks
N402PJ		Type 3	Bell 407	Stanley	0800	2100	
7NA		Type 1	KMAX	Cascade	0830	2100	
3DJ		Type 1	UH-60	Cascade	0830	2100	
98W		Type 1	S-61	Cascade	830	2100	

POTENTIAL MISSIONS:

- Recons
- Sling Loads
- Bucket Work
- Crew Shuttles

Exhibit 6.2 - Flight Permitted in Winds Less Than Maximum Gust Spread in Knots, by Helicopter Type.

Distance Above Ground Level (AGL)	Type 1 (Heavy) Helicopter	Type 2 (Medium) Helicopter	Type 3 (Light) Helicopter
More than 500' AGL	50/NA	50/NA	50/NA
Less than 500' AGL	40/15	40/15	30/15

Remember: winds where the aircraft are flying are likely higher than eye-level

Request Procedure for These Aircraft:
Go thru ATGS or Ops/Branch

INCIDENT RADIO COMMUNICATIONS PLAN I-205				1. INCIDENT NAME		2. DATE/TIME PREPARED		3. OPERATIONAL PERIOD DATE/TIME			
				Middle Fork Complex BRANCH ONE		8/11/24 1500		8/12/24 0700 - 2100			
4. BASIC RADIO CHANNEL UTILIZATION											
Ch #	Function	Channel Name	Assignment	RX Freq	NW	RX Tone/NAC	TX Freq	NW	TX Tone/NAC	Mode Analog (A) Digital (D) Mixed (M)	Remarks
1	TAC	TAC 1	DIV D	168.0500	N	123.0	168.0500	N	123.0	A	BULLDOG
2	TAC	TAC 2	DIV P	168.2000	N	123.0	168.2000	N	123.0	A	NELLIE/ANDERSON
3	TAC	TAC 3	DIV O	168.6000	N	123.0	168.6000	N	123.0	A	BULLDOG
4	TAC	TAC 4	DIV T	166.7250	N	123.0	166.7250	N	123.0	A	BULLDOG
5	TAC	TAC 5	UN	168.7750	N	123.0	168.7750	N	123.0	A	UNASSIGNED
6	TAC	TAC 6	UN	168.2500	N	123.0	168.2500	N	123.0	A	UNASSIGNED
7	COMMAND	CMD 7	BRANCH 2	168.0125	N	103.5	164.5750	N	103.5	A	S OF COPPER (BULL TROUT)
8	COMMAND	CMD 8	BRANCH 2	171.8500	N	103.5	162.8000	N	103.5	A	ZUMWALT MTN (WAPITI)
9	COMMAND	CMD 9	BRANCH 1	170.4500	N	123.0	168.1000	N	123.0	A	JACKSON LOOKOUT
10	COMMAND	CMD 10	BRANCH 1	169.5375	N	123.0	164.7125	N	123.0	A	SCOTT LOOKOUT
11	COMMAND	BOF NORTH REPEAT		171.4500	N	NONE	164.1625	N	156.7	A	BOF N REPEAT PACKER JOHN (TONE 7)
12	A/G	A/G PRI		166.6000	N	NONE	166.6000	N	NONE	A	BRANCH 1 BULLDOG A/G PRIMARY
13	A/G	A/G SEC		169.2000	N	NONE	169.2000	N	NONE	A	BRANCH 1 BULLDOG A/G SECONDARY
14	A/G	A/G TER		170.0250	N	NONE	170.0250	N	NONE	A	BRANCH 1 NELLIE/ANDERSON A/G TERTIARY
15	MEDEVAC A/G	ST COMM EMS		155.2800	N	NONE	155.2800	N	156.7	A	STATE COMM (EMS)
16	AIRGUARD	AIR GRD		168.6250	N		168.6250	N	110.9	A	EMERGENCY USE ONLY
5. Special Instructions:											
6. I-205 Prepared By: Communications Unit Leader				Name: MIKE SCHERER			Signature: PAUL SCHERER			<small>Digitized by PAUL SCHERER Date: 2024/11/17 13:37:47Z</small>	

INCIDENT RADIO COMMUNICATIONS PLAN I-205				1. INCIDENT NAME		2. DATE/TIME PREPARED		3. OPERATIONAL PERIOD DATE/TIME			
				Middle Fork Complex BRANCH TWO		8/11/24 1500		8/12/24 0700 - 2100			
4. BASIC RADIO CHANNEL UTILIZATION											
Ch #	Function	Channel Name	Assignment	RX Freq	NW	RX Tone/NAC	TX Freq	NW	TX Tone/NAC	Mode Analog (A) Digital (D) Mixed (M)	Remarks
1	TAC	TAC 1	DIV A	168.0500	N	103.5	168.0500	N	103.5	A	BULLTROUT
2	TAC	TAC 2	DIV V	168.2000	N	103.5	168.2000	N	103.5	A	WAPITI
3	TAC	TAC 3	DIV M	168.6000	N	103.5	168.6000	N	103.5	A	WAPITI
4	TAC	TAC 4	UN	166.7250	N	103.5	166.7250	N	103.5	A	UNASSIGNED
5	TAC	TAC 5	UN	168.7750	N	103.5	168.7750	N	103.5	A	UNASSIGNED
6	TAC	TAC 6	UN	168.2500	N	103.5	168.2500	N	103.5	A	UNASSIGNED
7	COMMAND	CMD 7	BRANCH 2	168.0125	N	103.5	164.5750	N	103.5	A	S OF COPPER (BULL TROUT)
8	COMMAND	CMD 8	BRANCH 2	171.8500	N	103.5	162.8000	N	103.5	A	ZUMWALT MTN (WAPITI)
9	COMMAND	CMD 9	BRANCH 1	170.4500	N	123.0	168.1000	N	123.0	A	JACKSON LOOKOUT
10	COMMAND	CMD 10	BRANCH 1	169.5375	N	123.0	164.7125	N	123.0	A	SCOTT LOOKOUT
11											
12	A/G	A/G PRI		168.3750	N	NONE	168.3750	N	NONE	A	BRANCH 2/WAPITI A/G PRIMARY
13	A/G	A/G SEC		172.4500	N	NONE	172.4500	N	NONE	A	BRANCH 2 WAPITI A/G SECONDARY
14	A/G	A/G TER		167.0750	N	NONE	167.0750	N	NONE	A	BRANCH 2 BULLTROUT A/G TERTIARY
15	MEDEVAC A/G	ST COMM EMS		155.2800	N	NONE	155.2800	N	156.7	A	STATE COMM (EMS)
16	AIRGUARD	AIRGUARD		168.6250	N		168.6250	N	110.9	A	EMERGENCY USE ONLY
5. Special Instructions:											
6. I-205 Prepared By: Communications Unit Leader						Name: MIKE SCHERER			Signature: PAUL SCHERER		

Digitally signed by PAUL SCHERER
Date: 2024.08.11 17:34:05 -0700

HEALTH AND SAFETY MESSAGE

SAFETY** starts with **YOU

We are **ALL** accountable for **SAFE** behaviors

INCIDENT: Middle Fork Complex, Bull Trout and Wapiti

DATE: August 12,2024 TIME: Dayshift and Swing

Major Hazards and Risks:

Anchor Points – Ensure that there are secure anchor points. Check them and the line behind you frequently.

Rough Terrain – Watch your footing and move with caution especially during night operations.

Wildlife – Be aware that there are both domestic cattle and wildlife in the vicinity of the fire and camp.

Smoke and Dusty Conditions – Drive with headlights on and watch for on coming traffic. Aircraft may not see ground crews. Stay well away from helicopter and airtanker drops.

Fire Order of the Day - Fight fire Safely and aggressively

Watch Out Situation of the Day



10.ATTEMPTING FRONTAL ASSAULT ON FIRE

Mitigate or Change Tactics When Faced With

- ⇒ Indirect Fireline
- ⇒ Lack of Anchor Points
- ⇒ Frontal Assault
- ⇒ High or Extreme Wind Conditions
- ⇒ Reburn Potential
- ⇒ Presence of Hazardous Materials
- ⇒ Lack of Communications with All Forces
- ⇒ Structural Protection
- ⇒ Spotting Becomes Common
- ⇒ Downhill Line Construction
- ⇒ Underslung Line
- ⇒ Fatigued Crews
- ⇒ Re-ignition Becoming Common

MEDICAL PLAN (ICS 206 WF)

Controlled Unclassified Information//Basic

1. Incident/Project Name				2. Operational Period				
Middle Fork Complex				08/12/24 0700-2100				
3. Ambulance Services								
Name	Complete Address	Phone & EMS Frequency		Advanced Life Support (ALS) Yes No				
Lowman Emergency Services	8000 ID 21 Lowman ID 83637	911		<input type="checkbox"/>	<input checked="" type="checkbox"/>			
Garden Valley Fire Department	373 S Middle Fork Rd, Garden Valley ID 83622	911		<input checked="" type="checkbox"/>	<input type="checkbox"/>			
4. Air Ambulance Services								
Name	Contact	Type of Aircraft & Capability						
35HX (Teton) at Cascade Helibase 1469 Main St, Cascade, ID 83611	Boise Dispatch 208-384-3398	AS350B3e; Short-haul, BLS Medevac, Hospital Transport, Day Only						
3SH (Kressel) at McCall Helibase 605 S. Mission St., McCall, Idaho 83638	Payette Dispatch 208-425-8613	AS350B3e; Short-haul, Medevac, Hospital Transport, Day Only						
Life Flight Inc.	(800) 232-0911	Bell 407, ALS, Night Capable						
Air St. Lukes	(208) 381-8900	Bell 429, ALS, Night Capable, Fixed Wing						
5. Hospitals								
Name Complete Address	GPS Datum – WGS 84 Degrees Decimal Minutes DD° MM.MMM' N – Lat DD° MM.MMM' W - Long		Travel Time		Phone	Helipad		Level of Care
	Lat:		Air	Gnd		Yes	No	
Garden Valley Family Medicine 856 Banks Lowman Road Garden Valley, ID 83622	Lat: 44° 03.75'		15 MIN	1 HRS	Direct Line 208-462-3533	<input checked="" type="checkbox"/>	<input type="checkbox"/>	Family Medical Clinic ("Old Clinic LZ" for air transport)
	Long: -115° 55.39							
	VHF: F2, Boise Dispatch							
St. Alphonsus Hospital 1055 N Curtis Rd Boise, ID 83706	Lat: 43° 36.79'		45 MIN	3.5 HRS	ER Desk 208-367-3223, EMS report 208-367-6479	<input checked="" type="checkbox"/>	<input type="checkbox"/>	Level II Trauma
	Long: -116° 15.29'							
	VHF: F2, Boise Dispatch		FAA# ID91					
St. Luke's Medical Center 190 E. Bannock St. Boise, ID 83712	Lat: 43° 36.7678		45 MIN	3.5 HRS	208-381-2222	<input checked="" type="checkbox"/>	<input type="checkbox"/>	Critical Care Hospital
	Long: -116° 11.51							
	VHF: F2, Boise Dispatch		FAA# ID49					
EIRMC Burn Center 3100 Channing Way Idaho Falls, ID 83404	Lat: 43° 29.4'		2 HRS	5 HRS	Direct Line 208-529-7986	<input checked="" type="checkbox"/>	<input type="checkbox"/>	Level III/ Burn Center
	Long: -112° 1.8'							
	VHF:		FAA# ID18					
University of Utah 50 Medical Dr N Salt Lake City, UT 84132	Lat: 40° 46.32		3 HRS	6 HRS	(801) 581-2241	<input checked="" type="checkbox"/>	<input type="checkbox"/>	Level I / Burn Center
	Long: -111° 50.30							
	VHF:		FAA# UT21					
Division Branch Group		Area Location Capability						
ICP Garden Valley Center 1219 Banks Lowman Rd Garden Valley, ID 83622		EMS Responders & Capability:		Rosemary Myers, AEMT/MEDL BLS Andrea Colson, EMTF/MEDL, Steven Kendley, EMTF/MEDLt				
		Equipment Available on Scene:		IV, AED, O2				
7. Name & Location		Remote Camp Location Warm Springs Air Strip Rd						
FOB Warm Spring Air Strip Warm Springs ID 83637		EMS Responders & Capability:		Ray Mines EMTF, BLS Meds,				
		Equipment Available on Scene:		AED				
8. Prepared By (Medical Unit Leader)			Date/Time		10. Reviewed By (Safety Officer)		11. Date/Time	
/S/ Rosemary Myers			08/11/24 1613		/S/ JONATHAN WHITE		08/11/24 2100	

MIDDLE FORK COMPLEX INCIDENT

CHECK-IN PROCESS

Please use the following steps to check-in to the Middle Fork Complex:

1. Fill out and submit the online check-in form. Use your resource order to help you fill out the form
2. Email the following documents to 2024.middleforkcomplex.finance@firenet.gov:
 - Manifest (crews and engines)
 - Resource order (crews, equipment, and overhead)
 - Red cards (crews, equipment, and overhead)
 - Casual hire form (A.D. resources)
 - Contractor agreement (pgs. 1-3)
3. If you need assistance, please call. 208-891-7380



<https://forms.office.com/g/HDb8gvBgFw>

DEMOBILIZATION CHECK-OUT PROCESS

The MIDDLE FORK COMPLEX is using the following virtual checkout process for demobilization. **Please do not leave the incident until the follow steps have been completed!**

1. **72 hours prior** to demobilization date, please ensure that:
 - Your incident supervisor has submitted a Demob Request, in coordination with the Demob unit.
 - If you need a flight arranged for you, please submit a [Flight Request Form](#).
2. **On your demob date**, please check out with the following units. Each unit will release you through an electronic process that is monitored, rather than a paper ICS-221.
 - Supply Unit – Return gear and supplies.
 - Ground Support – Return pool NERV rentals, receive inspections, etc.
 - Communications Unit – Return Radios and other communications equipment.
 - Time/Finance – Ensure that all CTRs and/or shift tickets have been submitted and **you have received your final, signed OF-288 Time Report or OF-286 invoice.**
3. **Once you have completed the above steps**, please fill out the Demob Release Form. **THIS IS THE LAST STEP OF THE DEMOB PROCESS. PLEASE DO NOT FILL THIS FORM OUT UNTIL ALL PRIOR STEPS ARE COMPLETE!**



[Flight Request Form](#)



[Demob Release Form](#)

Demob Unit Leader: Phone 208-891-7380
2024.middleforkcomplex.demob@firenet.gov

TENTATIVE DEMOB LIST FOR MIDDLE FORK COMPLEX, BULLTROUT AND WAPITI

DEMOB DAY August 12

TIME

0800 E-4 BLAZE RUNNER 18

1800 O-4 KRIS LARSON

DEMOB DAY August 13

E-20 ENG4 GRIZ ONE #4

E-19 ENG4 GRIZ ONE #1

DEMOB DAY August 14

DEMOB DAY August 15

E-12 WTS2 DUSTBUSTERS

E-21 ENG4 BLAZE RUNNER

.....
HOURS of OPERATION

CATERER

Breakfast 0530 – 0900

Dinner 1800 – 2130

.....

SHOWERS

0530 – 1200

1400 – 2200

EMAIL CONTACTS

2024.middleforkcomplex.finance@firenet.gov

2024.middleforkcomplex.ordering@firenet.gov

2024.middleforkcomplex.demob@firenet.gov

INFORMATION

2024.middleforkcomplex@firenet.gov

MIDDLE FORK Trainees REGISTER NOW



**DONT
WAIT!**

2024 Middle Fork Complex ID-BOF-000936

1. Complete Trainee Check In Form via QR Code
2. Go over expectations and goals with Trainer
3. Receive ink in Taskbook and 225 Performance Evaluation.
4. Submit Trainee Exit Interview via QR Code
5. Turn in copies of all incident related items to DOCL prior to Demob
6. TNSP Close Out Package will be emailed to Trainee

Trainee Exit Interview is required to receive close out documentation

FOR MORE DETAILS
Contact RIST TNSP

Brian Holmes

Brian Lamphiear



GREAT BASIN CONSUMABLE SAW PARTS ORDER FORM



CREW/RESOURCE NAME:	RESOURCE NUMBER:
POINT OF CONTACT:	INCIDENT NUMBER:
CONTACT INFO (Phone & E-mail):	DATE REQUESTED:

MAKE: STIHL HUSQVARNA OTHER: _____	MODEL: 036 361 044 440 441 046 460 461 462 371 372 390 395 500i 572 OTHER: _____
BAR LENGTH: 22" 24" 25" 28" 30" 32" 36" OTHER: _____	DRIVERS: 72 84 91 105 114 OTHER: _____
TOOTH COMPLIMENT: SEMI-SKIP FULL-SKIP FULL-COMP OTHER: _____	CHAIN GUAGE: .043 .050 .058 .063 OTHER: _____
CUTTER STYLE: CHISEL SEMI-CHISEL CHIPPER OTHER: _____	CHAIN PITCH: ¼" 3/8" .325" .404" ¾" OTHER: _____

PARTS NEEDED

DESCRIPTION <small>(Include model # if ordering for multiple models of saws.)</small>	MODEL	PART NUMBER	QTY

SPECIAL DELIVERY INTRUCTIONS OR COMMENTS

(i.e., FILL AT HOME UNIT, Deliver to DP ## by 1200hrs on mo/da/yr, etc.)

ICS SUPERVISOR / APPROVER PRINT & SIGN:	POSITION ON INCIDENT:	DATE:
--	------------------------------	--------------

Administrative Use: Supply Unit has filled and marked off all items that were able to be filled by Supply or locally. The remainder of items should be sent to Ordering for S# assignment. Any comments should be written above.

SUPPLY UNIT LEADER / CACHE MANAGER PRINT & SIGN:	DATE:
---	--------------

GREAT BASIN CONSUMABLE CHAINSAW PARTS LIST

PART	034/341	360/MS360	MS361	MS362	038/381	044/MS44	MS441	460/MS461	MS462	MS5001	0640/650	MS660	MS880
Spark Plug (NFESH 000344)	Bosch WSR6F NGK BPMR7A Champion RC16Y	Bosch WSR6F NGK BPMR7A Champion RC16Y	Bosch WSR6F NGK BPMR7A Champion RC16Y	Bosch WSR6F NGK BPMR7A Champion RC16Y	Bosch WSR6F NGK BPMR7A Champion RC16Y	Bosch WSR6F NGK BPMR7A Champion RC16Y	Bosch WSR6F NGK BPMR7A Champion RC16Y	Bosch WSR6F NGK BPMR7A Champion RC16Y	Bosch USR7AC NGK CMVRGH	Bosch WSR6F NGK BPMR7A Champion RC16Y	Bosch WSR6F NGK BPMR7A Champion RC16Y	Bosch WSR6F NGK BPMR7A Champion RC16Y	MS880 Bosch WSR6F NGK BPMR7A Champion RC16Y
Needle Cage Bearing (NFESH 066565)	9512-933-2380 9460-624-0801 0000-958-1022 1125-007-1040	9512-933-2380 9460-624-0801 0000-958-1032 1125-007-1223	9512-933-2380 9460-624-0801 0000-958-1032 1125-007-1000	9512-933-2380 9460-624-0801 0000-958-1032 1125-007-1000	9512-933-2380 9460-624-0801 0000-958-1032 1119-007-1003	9512-933-2380 9460-624-0801 0000-958-1032 1128-007-1000	9512-933-2380 9460-624-0801 0000-958-1032 1128-007-1017	9512-933-2380 9460-624-0801 0000-958-1032 1128-007-1000	9512-933-2380 9460-624-0801 0000-958-1032 1128-007-1000	9512-003-3146 9460-624-0801 0000-958-1032 1128-007-1017	9512-933-2382 9460-624-0801 0000-958-1032 1122-007-1000	9512-933-2382 9460-624-0801 0000-958-1032 1122-007-1000	9512-933-2382 9460-624-0801 0000-958-1032 1122-007-1000
Retaining Washer for Rim Sprocket													
Rim Sprocket Kit 3/8 - 7T Clutch Drum	0000-642-1231 N/A	0000-642-1023 N/A	0000-642-1223 1128-007-1001	0000-642-1223 1128-007-1001	0000-642-1223 N/A	0000-642-1223 1128-007-1001	0000-642-1223 1128-007-1001	0000-642-1223 1128-007-1001	0000-642-1223 1128-007-1001	0000-642-1223 1128-007-1001	0000-642-1223 1122-007-1001	0000-642-1223 1122-007-1001	N/A 1124-007-1025
Rim sprocket KIT 3/8 - 8T Clutch Drum													
Rim Sprocket 3/8 - 8T	N/A												
Clutch	1127-160-2050 1125-007-1036	1125-160-2005 1125-007-1036	1138-160-2010 1125-007-1021	1138-160-2010 1125-007-1021	1119-160-2000 1118-664-1500	1128-160-2004 1125-007-1021	1138-160-2010 1125-007-1021	1128-160-2004 1125-007-1021	1142-160-2000 1125-007-1021	1128-160-2000 1125-007-1021	1122-160-2005 1125-007-1021	1122-160-2002 1125-007-1021	0000-642-1216 1124-007-1008
Chain Adjuster Kit / Spur Gear													
Bump Strip	1121-648-6610 1128-190-3400 1125-640-7110	1121-648-6610 1128-190-3400 1125-640-7110	1121-648-6610 1128-190-3400 1128-640-7112	1121-648-6610 1128-190-3400 1128-640-7112	1120-664-1500	1121-648-6610 1128-190-3400 1128-640-7112	1121-648-6610 1128-190-3400 1128-640-7112	1121-648-6610 1128-190-3400 1128-640-7112	1121-648-6610 1128-190-3400 1128-640-7112	1121-648-6610 1128-190-3400 1128-640-7112	1121-648-6610 1128-190-3400 1128-640-7112	1121-648-6610 1128-190-3400 1128-640-7112	1121-648-6610 1128-190-3400 1128-640-7112
Starter Rope w/handle	1128-190-3400 1125-640-7110	1128-190-3400 1125-640-7110	1128-190-3400 1128-640-7112	1128-190-3400 1128-640-7112	1128-190-3400	1128-190-3400 1128-640-7112	1128-190-3400 1128-640-7112	1128-190-3400 1128-640-7112	1128-190-3400 1128-640-7112	1128-190-3400 1128-640-7112	1128-190-3400 1128-640-7112	1128-190-3400 1128-640-7112	1128-190-3400 1128-640-7112
Worm Gear (Oiler)	1125 141 2200	1125 141 2200	1125 141 2200	1125 141 2200	1119 140 2503	1128 141 2204	1128 141 2204	1128 141 2204	1128 141 2204	1128 141 2204	1125-007-1021	1125-007-1021	1124 141 2202
Manifold Boot													
Fuel Filter / Pickup Body	0000-350-3504	0000-350-3504	0000-350-3504	0000-350-3504	0000-350-3504	0000-350-3504	0000-350-3504	0000-350-3504	0000-350-3518	0000-350-3518	0000-350-3504	0000-350-3504	0000-350-3504
Tank Vent													
Cap for Fuel Injection Pump)	N/A	N/A	N/A	N/A	N/A	N/A	N/A	N/A	N/A	N/A	N/A	N/A	N/A
Inner Side Plate	1122-664-1000 0000-955-0801	1122-664-1000 0000-955-0801	1122-664-1000 0000-955-0801	1122-664-1000 0000-955-0801	1119-664-1000	1128-664-1001	1128-664-1001	1128-664-1001	1128-664-1001	1128-664-1000	1128-664-1001	1128-664-1001	1124-664-1001
Bar Nut / Collar Nut (NFESH 06665)													
Air Filter - HD (NFESH 066756)	1125-120-1626 N/A	1125-120-1612 N/A	1135-120-1600 1140-140-4401	1135-120-1612 1140-140-4402	1119-120-1611	0000-140-4402	0000-140-4402	0000-120-1654	1142-140-4402	1144-140-4402	0000-140-4402	0000-140-4402	0000-140-4402
Pre Filter - OEM MaxFlow Air Filter Filter Oil	N/A	N/A	N/A	N/A	1119-120-1500	0000-141-0300	0000-141-0300	0000-141-0300	N/A	N/A	0000-141-0300	0000-141-0300	0000-141-0300
Filter Cleaner													
Bearing Grease - Tube													
Bar oil - Gallon (NFESH 1860)													
Bar oil - Quart (NFESH 1869)													
2 Cycle Oil: STIHL HD													
Non-Ethanol Fuel													
Felling Wedges													
6" Pocket - (NFESH 0515)													
8" Smooth - (NFESH 0884)													
8" Riffed - (NFESH 0516)													
12" - (NFESH 02725)													
Round File - 7/32" (NFESH 0345) or 13/64"													
Raker File - 8" Flat File													
Scrench - Combo Wrench (NFESH 0875)													
Chain STIHL Rapid-Super (RS) - 3/8" PITCH - .050" GUAGE	3623-005-0072 3623-005-0084 3623-005-0091 N/A	3623-005-0072 3623-005-0084 3623-005-0091 N/A	3623-005-0072 3623-005-0084 3623-005-0091 N/A	3623-005-0072 3623-005-0084 3623-005-0091 N/A	3623-005-0072 3623-005-0084 3623-005-0091 N/A	3623-005-0072 3623-005-0084 3623-005-0091 N/A	3623-005-0072 3623-005-0084 3623-005-0091 N/A	3623-005-0072 3623-005-0084 3623-005-0091 N/A	3623-005-0072 3623-005-0084 3623-005-0091 N/A	3623-005-0072 3623-005-0084 3623-005-0091 N/A	3623-005-0072 3623-005-0084 3623-005-0091 N/A	3623-005-0072 3623-005-0084 3623-005-0091 N/A	3623-005-0072 3623-005-0084 3623-005-0091 N/A
20" - 72 DR													
25" - 84 DR													
28" - 91 DR													
32" - 105 DR													
Chain STIHL Rapid-Super-Full Skip (RSF) - 3/8" PITCH - .050" GUAGE	3676-005-0072 3676-005-0084 3676-005-0091 N/A	3676-005-0072 3676-005-0084 3676-005-0091 N/A	3676-005-0072 3676-005-0084 3676-005-0091 N/A	3676-005-0072 3676-005-0084 3676-005-0091 N/A	3676-005-0072 3676-005-0084 3676-005-0091 N/A	3676-005-0072 3676-005-0084 3676-005-0091 N/A	3676-005-0072 3676-005-0084 3676-005-0091 N/A	3676-005-0072 3676-005-0084 3676-005-0091 N/A	3676-005-0072 3676-005-0084 3676-005-0091 N/A	3676-005-0072 3676-005-0084 3676-005-0091 N/A	3676-005-0072 3676-005-0084 3676-005-0091 N/A	3676-005-0072 3676-005-0084 3676-005-0091 N/A	3676-005-0072 3676-005-0084 3676-005-0091 N/A
20" - 72 DR													
25" - 84 DR													
28" - 91 DR													
32" - 105 DR													
Guide Bars (STIHL ROLLONMATIC - ES) - 3/8" PITCH - .050" GUAGE	3003-000-8822 N/A	3003-000-8822 N/A	3003-000-8822 N/A	3003-000-8822 N/A	3003-000-8822	3003-000-8822 3003-000-8830	3003-000-8822 3003-000-8830	3003-000-8822 3003-000-8830	3003-000-8822 3003-000-8830	3003-000-8822 3003-000-8830	3003-000-8822 3003-000-8830	3003-000-8822 3003-000-8830	3003-000-8822 3003-000-8830
20" - (NFESH 066584)													
28" -													
32" -													

All saws being ran on the fireline should be fueled with Non-Ethanol Fuel mixed with High Definition (HD) 2-cycle mix in order for the saw to run more efficiently in the extremely harsh environments that they are performing in.
 All saws being ran on the fireline should be fueled with Non-Ethanol Fuel mixed with High Definition (HD) 2-cycle mix in order for the saw to run more efficiently in the extremely harsh environments that they are performing in.

Items highlighted in gray should be fillable at most cache locations.

REQUESTING PARTY: If the items you are ordering are not listed above, an OF-296 (Property Loss/Damage Form) MAY be required. Be descriptive on your orders and fill the order form out completely!

The items listed here are considered consumable. Replacement requests for these parts should be filled at the Incident Supply Unit or Local Cache and marked off. If the order is unable to be filled it should be sent to Ordering for SR assignment and sent to a Buying Team or purchasing support for the incident acquisition, or provided to the requesting resource for fill at the home unit.

Name & Contact # for Person Placing Order:

ORDER # _____

Line Order

Date & Time Order Was Placed	Location and Time for Delivery (Div/LZ/DP/Lat Long)	Mode of Delivery (Ex: Driven/Helo/DIVS to pickup)
<input type="text"/>		

#	Item	Quantity	#	Item	Quantity
1	Meals Breakfast		25	Drip Torch Mix 5gal Mix= 3 1/2gal Diesel : 1 gal Gas	
2	Meals Lunch		26	Line Spike Hygiene Kit	
3	Meals Dinner		27	Backpack Pump	
4	Meals MRE's/case		28	Folding Tank - Size: <input type="text"/>	
5	Water 5 Gal Cubees		29	Pumpkin - Size: <input type="text"/>	
6	Gatorade Case		30	Hose 1 1/2"	
7	Batteries AA Flat		31	Hose 1"	
8	Batteries Specify Type: <input type="text"/>		32	Hose 3/4"	
9	Flagging Rolls		33	Reducer 1 1/2" X 1"	
10	Tarps/Plastic		34	Reducer 1" X 3/4"	
11	Parachute Cord		35	Gated Wye 1 1/2"	
12	Garbage Bags Box		36	Gated Wye 1"	
13	20 Person First Aid Kit		37	Gated Wye 3/4"	
14	Fuel (raw) Diesel 5 Gals		38	Shut Off Valve 3/4"	
15	Fuel (raw) Unleaded 5 Gals		39	In-Line Tee 1 1/2" X 1"	
16	Bar Oil 6 Pack		40	Nozzle 1 1/2" KK	
17	2-cycle oil/pumps Quarts		41	Nozzle 1" Forestry	
18	2-cycle oil/saws		42	Nozzle 3/4" Garden	
19	Tool Shovel		43	Chainsaw Kit	
20	Tool Pulaski		44	Mark 3 Pump w/ Kit (No Fuel) Control# _____	
21	Tool Combi		45	Lightweight Pump w/ Kit (No Fuel) Control# _____	
22	Tool Specify Type: <input type="text"/>				
23	Fusee Case		46	Sprinkler Kit	
24	Drip Torch		47	MISC	

Order Received in Supply by (name):	Time:
Order Received in Transportation by (name):	Time:
Order Received in Helibase by (name):	Time:
Order Shipped to Line Unit by (name):	Time:

Clear / Reset

Print

Save &/or Submit

Incident Action Plan

MIDDLE FORK COMPLEX
ID-BOF-000936
8/12/2024 Day

4469 acres at 8/11/2024 0207 hr

	Sling Site
	Division Break
	Drop Point
	Camp
	Value at Risk
	Gate
	Road Repair
	Culvert
	Draft Site
	Completed Dozer Line
	Completed Hand Line
	Completed Road as Line
	Planned Dozer Line
	Planned Mixed Construction Line
	Planned Road as Line
	Proposed Line
	Access Route
	Temporary Flight Restriction
	Uncontained
	Wildfire Daily Fire Perimeter
	Road
	Road, high clearance
	Road, Closed
	Road, Paved
	Road, Dirt/Gravel
	Road, high clearance
	FS Closed Road
	USFS Roadless Areas
	Forest Service Land
	Bureau of Land Management Lands
	Other Federal Government Lands



1:130,000 | mcarey 18/11/2024 1239

IR Image Interpretation

North American 1983 Datum, Lat/Long Grid

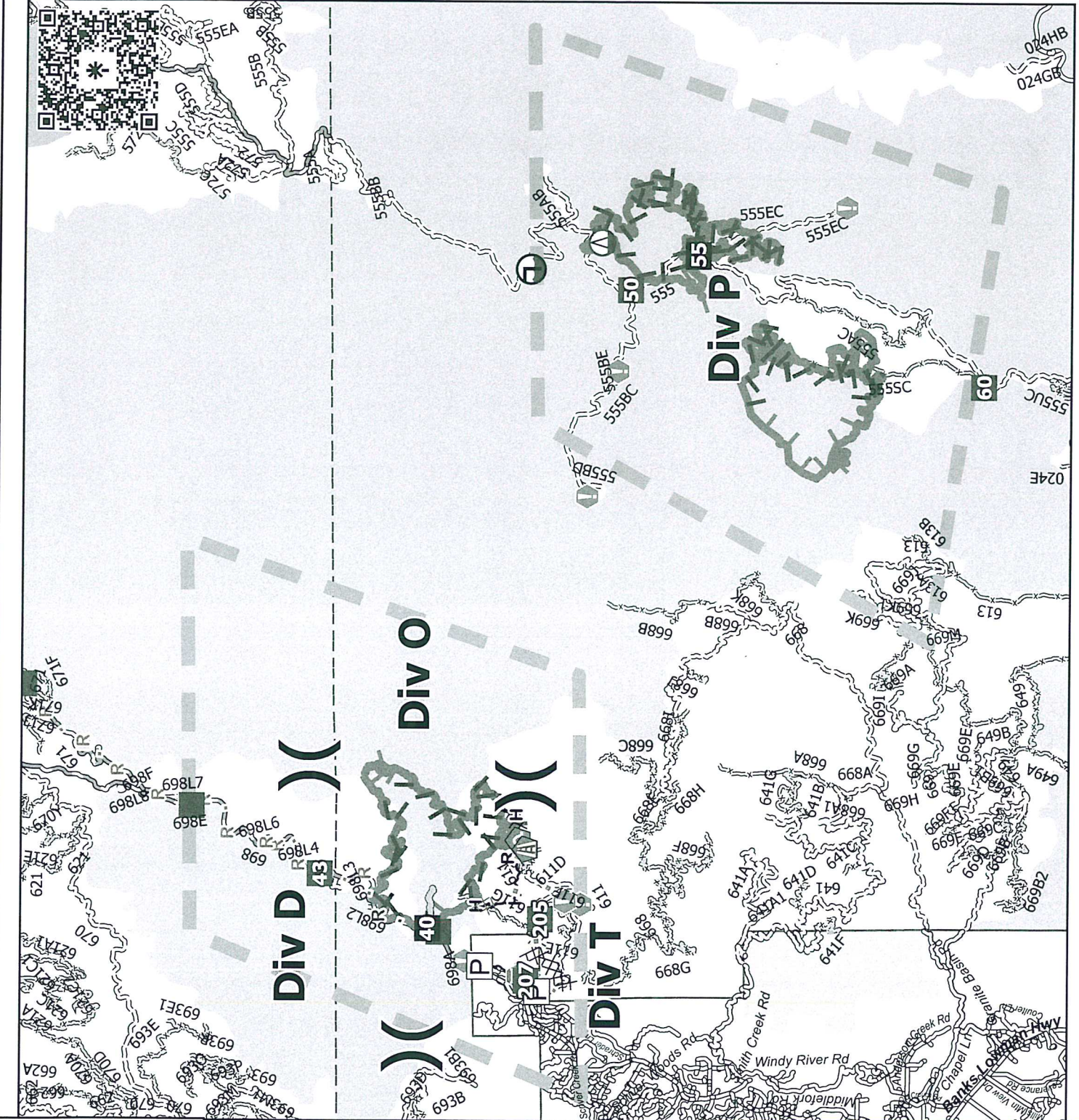

Incident Action Plan

BULLTROUT
 ID-BOF-000699
 8/12/2024 Day

271 acres at 8/11/2024 02:16 hr

- Helispot
- Drop Point
- ⊠ Camp
- Landmark
- Clean Up Area
- M- Completed Mixed Construction Line
- R- Completed Road as Line
- M- Planned Mixed Construction Line
- Other
- Contained
- Uncontained
- ⊠ Wildfire Daily Fire Perimeter
- ▬ Secondary Highway
- ▬ Road, Paved
- ▬ Road, Dirt/Gravel
- ▬ Road, high clearance
- ▬ USFS Roadless Areas
- ▬ Forest Service Land

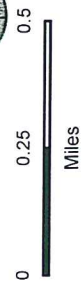

1:24,000 | mcarey | 8/11/2024 12:32
 IF Image Interpretation
 North American 1983 Datum, LatLong Grid

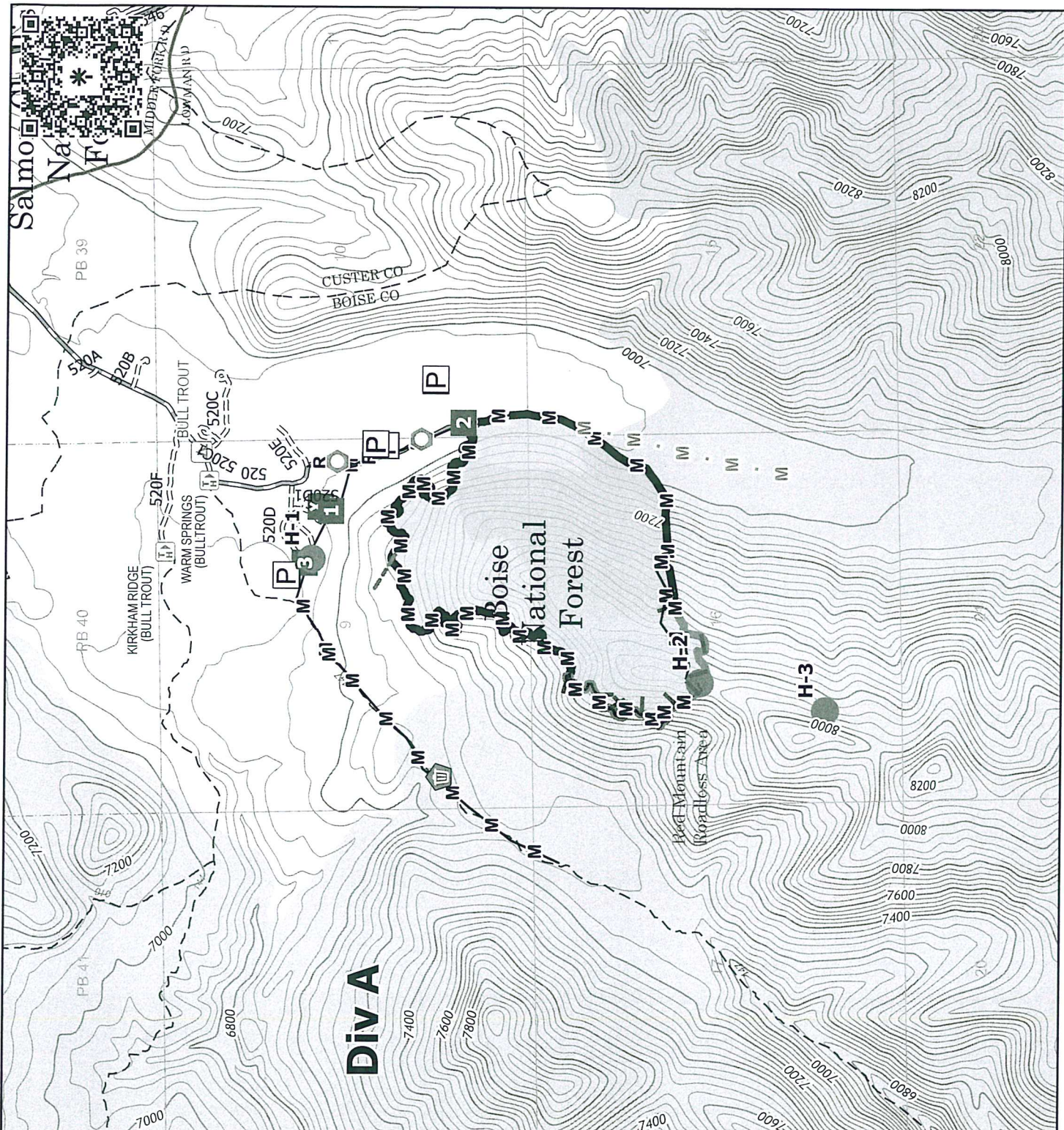

Incident Action Plan

WAPITI
 ID-BOF-000683
 8/12/2024 Day

2452 acres at 8/11/2024 02:16 hr

■	Structure
●	Helispot
⋈	Division Break
■	Drop Point
□	Lookout
⊥	Value at Risk
●	Other
⊕	Bridge
⊗	Stream Crossing
⚡	Repeater
⊕	Draft Site
⊕	Hydrant
H-	Completed Hand Line
R-	Completed Road as Line
H	Planned Hand Line
R	Planned Road as Line
—	Proposed Line
—	Access Route
—	Temporary Flight Restriction
—	Uncontained
—	Wildfire Daily Fire Perimeter
—	Road, Dirt/Gravel
—	Road, high clearance
—	FS Closed Road
—	USFS Roadless Areas
—	FS Wilderness Boundary
—	Other Designated Boundary
—	Forest Service Land

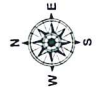

1:61,000 | mearey | 8/11/2024 12:47
 IR Image Interpretation IR Image Interpretation IR Image Interpretation

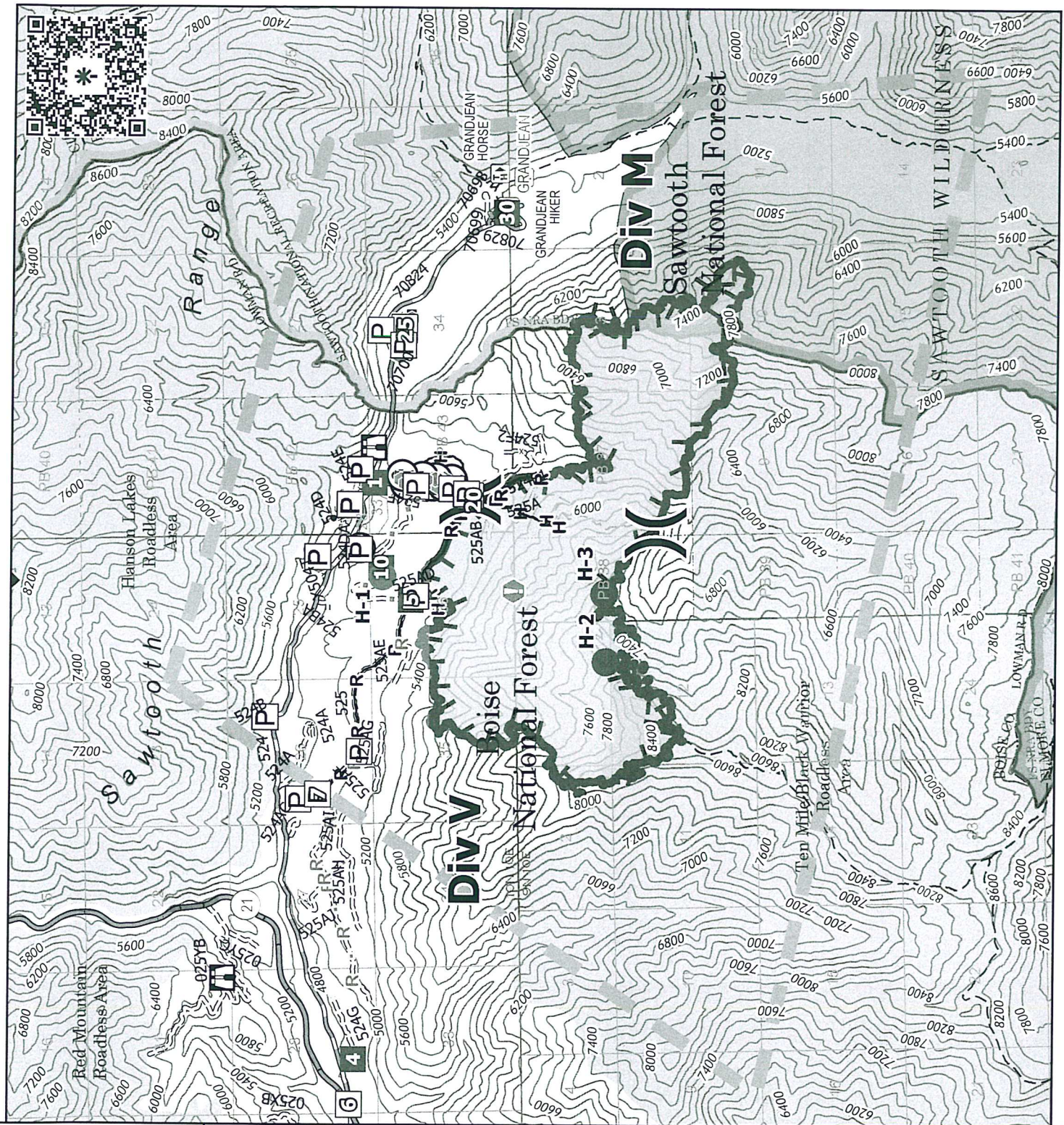

MEDICAL PLAN (ICS 206 WF)

Controlled Unclassified Information//Basic

Medical Incident Report

FOR A NON-EMERGENCY INCIDENT, WORK THROUGH CHAIN OF COMMAND TO REPORT AND TRANSPORT INJURED PERSONNEL AS NECESSARY.

FOR A MEDICAL EMERGENCY: IDENTIFY ON SCENE INCIDENT COMMANDER BY NAME AND POSITION AND ANNOUNCE "MEDICAL EMERGENCY" TO INITIATE RESPONSE FROM IMT COMMUNICATIONS/DISPATCH.

Use the following items to communicate situation to communications/dispatch.

1. CONTACT COMMUNICATIONS / DISPATCH (Verify correct frequency prior to starting report)

Ex: "Communications, Div. Alpha. Stand-by for Emergency Traffic."

2. INCIDENT STATUS: Provide incident summary (including number of patients) and command structure.

Ex: "Communications, I have a Red priority patient, unconscious, struck by a falling tree. Requesting air ambulance to Forest Road 1 at (Lat./Long.) This will be the Trout Meadow Medical, IC is TFLD Jones. EMT Smith is providing medical care."

Severity of Emergency / Transport Priority	<input type="checkbox"/> RED / PRIORITY 1 Life or limb threatening injury or illness. Evacuation need is IMMEDIATE <i>Ex: Unconscious, difficulty breathing, bleeding severely, 2° – 3° burns more than 4 palm sizes, heat stroke, disoriented.</i> <input type="checkbox"/> YELLOW / PRIORITY 2 Serious Injury or illness. Evacuation may be DELAYED if necessary. <i>Ex: Significant trauma, unable to walk, 2° – 3° burns not more than 1-3 palm sizes.</i> <input type="checkbox"/> GREEN / PRIORITY 3 Minor Injury or illness. Non-Emergency transport <i>Ex: Sprains, strains, minor heat-related illness.</i>	
Nature of Injury or Illness & Mechanism of Injury		<i>Brief Summary of Injury or Illness (Ex: Unconscious, Struck by Falling Tree)</i>
Transport Request		<i>Air Ambulance / Short Haul/Hoist Ground Ambulance / Other</i>
Patient Location		<i>Descriptive Location & Lat. / Long. (WGS84)</i>
Incident Name		<i>Geographic Name + "Medical" (Ex: Trout Meadow Medical)</i>
On-Scene Incident Commander		<i>Name of on-scene IC of Incident within an Incident (Ex: TFLD Jones)</i>
Patient Care		<i>Name of Care Provider (Ex: EMT Smith)</i>

3. INITIAL PATIENT ASSESSMENT: Complete this section for each patient as applicable (start with the most severe patient)

Patient Assessment: See IRPG page 106

Treatment:

4. TRANSPORT PLAN:

Evacuation Location (if different): (Descriptive Location (drop point, intersection, etc.) or Lat. / Long.) Patient's ETA to Evacuation Location:

Helispot / Extraction Site Size and Hazards:

5. ADDITIONAL RESOURCES / EQUIPMENT NEEDS:

Example: Paramedic/EMT, Crews, Immobilization Devices, AED, Oxygen, Trauma Bag, IV/Fluid(s), Splints, Rope rescue, Wheeled litter, HAZMAT, Extrication

6. COMMUNICATIONS: Identify State Air/Ground EMS Frequencies and Hospital Contacts as applicable

Function	Channel Name/Number	Receive (RX)	Tone/NAC *	Transmit (TX)	Tone/NAC *
COMMAND					
AIR-TO-GRND					
TACTICAL					

7. CONTINGENCY: Considerations: If primary options fail, what actions can be implemented in conjunction with primary evacuation method? Be thinking ahead.

8. ADDITIONAL INFORMATION: Updates/Changes, etc.

REMEMBER: Confirm ETA's of resources ordered. Act according to your level of training. Be Alert. Keep Calm. Think Clearly. Act Decisively