

Incident Action Plan

Wapiti

P4R4VV (0402)

ID-BOF-000683

Bull Trout

P4R4UR (0402)

ID-BOF-000699

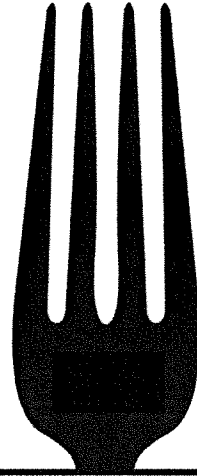

Middle Fork Complex

P4R5Y9 (0402)

ID-BOF-000936

Tuesday August 13, 2024

Day Operations 0700-2100

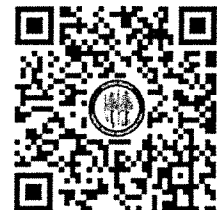

For Check-in, Demob, IAPs and Maps:

linktr.ee/middleforkcomplex

INCIDENT OBJECTIVES	1. Incident Names Middle Fork Complex Wapiti Bull Trout	2. Date Prepared August 12, 2024	3. Time 2200
----------------------------	--	---	-------------------------------

4. Operational Period: August 13, 2024 Day Operations 0700 - 2100

Incident Objectives

1. Establish tactical operations within the boundaries of the identified strategy. Utilize existing roads and trail systems, changes in vegetation, fuels, weather and natural barriers to minimize suppression-related impacts on the natural and cultural resources, and any other identified improvements that occur within the fire areas.
2. Maintain good communication with cooperators, stakeholders and the public affected by these incidents.
3. Mitigate impacts to threatened bull trout through coordination with local Resource Advisors, and follow all management requirements specific to threatened, endangered, proposed and candidate species within the identified Planning Area.

Critical Values

- Middle Fork Complex (Anderson, Bulldog): Private property and Bunch Drive communities, south of Lightning Creek Community; private residents west of Lightning Creek and Bunch Drive communities; isolated Forest Service assets along Middle Fork Payette River corridor; Forest Road 698 and Tie Creek campground (CG), Hardscrabble CG, Rattlesnake CG; and BOR communication structure, east of Scott Mountain.
- Wapiti: Permitted summer homes, Sawtooth Lodge, Sawtooth National Recreation Area, HWY 21 corridor and cultural/resource values.
- Bull Trout: Hwy 21 corridor, communication tower, and cultural/resource values.

8. Attachments (X if attached)

<input checked="" type="checkbox"/>	ICS 203	<input checked="" type="checkbox"/>	Safety Message	<input checked="" type="checkbox"/>	Training Message
<input checked="" type="checkbox"/>	Incident Weather Forecast	<input checked="" type="checkbox"/>	ICS 206 Medical Plan	<input checked="" type="checkbox"/>	GB Chainsaw Parts Order Form
<input checked="" type="checkbox"/>	Fire Behavior Forecast	<input checked="" type="checkbox"/>	Resource Advisor Message	<input checked="" type="checkbox"/>	Division Supply Order Form
<input checked="" type="checkbox"/>	ICS 204 Division Assignment Lists	<input checked="" type="checkbox"/>	Demob Message & Tentative List	<input checked="" type="checkbox"/>	Incident Map
<input checked="" type="checkbox"/>	ICS 220 Air Operations Summary	<input checked="" type="checkbox"/>	Finance Message	<input checked="" type="checkbox"/>	ICS 214 Activity Log
<input checked="" type="checkbox"/>	ICS 205 Incident Radio Comm Plan	<input checked="" type="checkbox"/>	Human Resources Message	<input checked="" type="checkbox"/>	Medical Incident Report – 8 Line

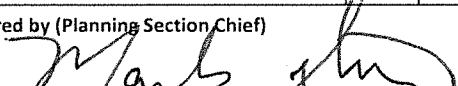
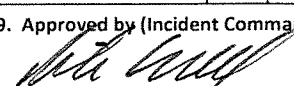
9. Prepared by (Planning Section Chief) 	9. Approved by (Incident Commander) 
---	--

ORGANIZATIONAL ASSIGNMENT LIST (ICS 203)		1. Incident: Middle Fork Complex; Wapiti; Bull Trout		2. Date Prepared: 8/12/2024	
3. Time Prepared: 2000 hrs		4. Operational Period: August 13, 2024 0700-2100 DAY Operations			
5. Incident Commanders			9. Operations Section		
Incident Commander	Rick Connell	Strategic Ops	Paul Diaz		
Deputy Incident Commander	Craig Glazier	Planning Ops	Ashley Sites		
Safety Officer	Matt Nelson; Mike Cachero; Jonathan White (T)				
Information Officer	Chris Ziegler	a. Branch I			
Liaison Officer	Bryan Donner	Branch Director	Kevin Smith; Ashton Ferruzzi (T)		
6. Agency Representatives		Division D	Jessica Vincent; Sam Lewis (T)		
Boise Forest Supervisor	Brant Petersen	Division O	unstaffed		
Boise Forest Agency Administrator	Jake Strohmeier; David Francomb (T); Matt Filbert(T)	Division P	Nick Peters; Troy Sanders (T)		
Idaho Department of Lands	Dean Johnson	Division T	Mike Tuffelmire; Dustin Roper (T)		
6b. Cooperators					
Boise County Sheriff	Scott Turner	b. Branch II			
Garden Valley RFD	Paul Cleveland	Branch Director	Adam Carr		
7. Planning Section		Division A	Rob Spence		
Chief	Mark Glos; Julie Shea	Division M	Dave Maclay-Schulte; Javier Kirker (T)		
Resource Unit	Patty Bates; Matt Reed (T)	Division V	Dan Helterline; Charlie Fisher (T)		
Demob Unit	Sue Puddy				
Situation Unit	Jason Willoughby; Brett Gore	c. Air Operations Branch			
GISS	Jeff Sprovkin; Shannon Rebinski (T); Mitch Carey (T)	AOBD	Jeff Polack		
Fire Behavior Branch I	Mike Pagoaga	ASGS	Steve Croy		
Fire Behavior Branch II	Mike Locke				
Incident Meteorologist	Mike Seaman	Helibase Mgr			
LTAN	Jon Rieck; Todd Erdody				
SOPL	Justin Pappani	10. Finance Section			
Lead READ	Matt Robinson	Chief	Biddy Simet; Wendy McCartney		
Training Specialist	Brian Lamphiear				
Human Resource Specialist	Sherry Neal	Procurement	Tammy Peterson (T)		
Air Resource Advisor	Adam Simmons				
ITSS	Michael Harper; Victor Taus; Ryan Land (T)	Time Unit Leader	Quoya Waters		
8. Logistics Section		Personnel Time	Ashley Johnson; Victoria Davis; Haleigh Stott; Rhea Warren		
Chief	Russell Riebe; Peter Pappas	Equipment Time	Karen Sargeant; Tamala Carter; Dawn Johnson		
Logistics – Warm Springs	Jon Kautt	Cost Unit	Terry Groesbeck (T)		
Supply Unit Leader	Meghan Carosella	Comp Unit	Quoya Waters		
Ordering Manager	Darcy Wheeler (V)				
Medical Unit Leader	Rosemary Myers				
Communications	Mike Scherer; Bill Erhardt				
Facility Unit Leader	Pat Nelson				
Ground Support	Kyler McCarrel; Nick Lyttimen (T)				
Security Manager	John Velsvaag	Prepared by Resource Unit Leader): <i>Patty Bates</i>			



Fire Weather FORECAST

IMET Contact - (816) 589-0168



FORECAST NO: 3
PREDICTION FOR: 0700 TUE – 0700 WED
SHIFT DATE: TUESDAY August 13, 2024

FORECAST ISSUED: 08/12/2024 at 1900
SIGNED: Mike Seaman
Incident Meteorologist (Mike Seaman)

WEATHER DISCUSSION: A weather system passing through the region will bring scattered showers and isolated thunderstorms this morning, along with cooler temperatures and elevated RH. Gusty outflow winds to 30 mph will be possible near any passing thunderstorms, with rainfall amounts generally less than 0.10. Temperatures today will trend 5-8 degrees cooler while RH trends 6-9% higher. The morning inversion will lift after 1400, allowing for an increase in ventilation as RH values fall near minimum values and temperatures peak. Away from any outflow, winds will continue to be terrain driven across the fire. With the increase in moisture good RH recovery is expected tonight across all elevations.

FORECAST FOR TODAY: *** GUSTY OUTFLOW WINDS TO 30 MPH POSSIBLE NEAR THUNDERSTORMS***		
	MIDDLE FORK COMPLEX	WAPITI AND BULLTROUT FIRES
SKY/WEATHER	Scattered showers and isolated thunderstorms until 1000, then decreasing clouds with filtered sunshine (20-30% shading) after 1200. A stray shower or t-storm possible late in the day.	Scattered showers and isolated thunderstorms until 1200, then partly cloudy (40-50% shading) with isolated showers & thunderstorms.
MAX TEMPERATURE	Low Elevation (3500 ft): 82-85° F Mid Elevation (4500 ft): 78-81° F High Elevation (7000 ft): 69-72° F	Low Elevation (5000 ft): 75-78° F Mid Elevation (6500 ft): 70-73° F High Elevation (8000 ft): 64-67° F
MIN RELATIVE HUMIDTY	Low Elevation (3500 ft): 24-27% Mid Elevation (4500 ft): 25-28% High Elevation (7000 ft): 29-32%	Low Elevation (5000 ft): 25-28% Mid Elevation (6500 ft): 28-31% High Elevation (8000 ft): 32-35%
20 FT WINDS	Slope/drainage 3-6 mph becoming west 4-8 mph after 1400. Ridgelines gusting to 11-16 mph during the afternoon.	Slope/drainage 3-6 mph becoming west 5-9 after 1400. Ridgelines gusting to 15-20 mph during the afternoon.
INVERSION	Lifting between 1400 and 1600.	Lifting between 1400 and 1600.
PM MIXING HEIGHT	14,000 ft MSL	15,500 ft MSL
PM TRANSPORT WIND	West 10-15 mph	West 10-15 mph
PRECIP CHANCE (CWR)	50% until 1000 then 10%. (CWR: 20%)	50% until 1200 then 20%. (CWR: 25%)
LIGHTNING CHANCE (LAL)	20% until 1000 then 5%. (LAL: 2 then 1)	30% until 1200 then 15%. (LAL 3 then 2)

FORECAST FOR TONIGHT:		
	MIDDLE FORK COMPLEX	WAPITI AND BULLTROUT FIRES
SKY/WEATHER	A stray shower or thunderstorm possible until 2000 otherwise becoming clear.	A stray shower or thunderstorm possible until 2000 otherwise becoming clear.
MIN TEMPERATURE	Low Elevation (3500 ft): 52-57° F Mid Elevation (4500 ft): 54-57° F High Elevation (7000 ft): 51-55° F	Low Elevation (5000 ft): 54-57° F Mid Elevation (6500 ft): 51-55° F High Elevation (8000 ft): 48-51° F
MAX RELATIVE HUMIDITY	Low Elevation (3500 ft): 60-75% High Elevation (4500 ft): 55-65% High Elevation (7000 ft): 55-65%	Low Elevation (5000 ft): 65-80% Mid Elevation (6500 ft): 55-65% High Elevation (8000 ft): 55-70%
20 FT WINDS	West 4-9 mph until 2000 then downslope / down-drainage 3-8 mph.	West 5-9 mph until 2000 then downslope / down-drainage 3-8 mph
INVERSION	Developing around 2000	Developing around 2000
PRECIP CHANCE (CWR)	15% until 2000 then 2%. (CWR: 2%)	15% until 2000 then 2%. (CWR: 2%)
LIGHTNING CHANCE (LAL)	15% until 2000 then 1%. (LAL: 2 then 1)	15% until 2000 hours then 2%. (LAL: 2 then 1)

Please text or send a picture of your weather observations to the IMET at: [435-248-2053](tel:435-248-2053). Thank you!

FIRE BEHAVIOR FORECAST

FORECAST NUMBER: 4	TYPE OF FIRE: Wildland Fire
FIRE NAME: Middle Fork Complex	OPERATIONAL PERIOD: Tuesday, 08/13/2024
DATE ISSUED: August 12, 2024	TIME ISSUED: 1900
UNIT: ID-BOF	SIGNED: Mike Pagoaga - FBAN

WEATHER

SEE FIRE WEATHER FORECAST

*** GUSTY OUTFLOW WINDS TO 30 MPH POSSIBLE NEAR THUNDERSTORMS***
Inversion Lifting between 1500 and 1600

*Local Weather Thresholds that shout **WATCH OUT***
Temperatures above 80°, Relative Humidity below 20%, 20' winds above 20 mph, ERC > 61

FUELS

Predominant fuels burning timber understory (TU5), and moderate load, timber litter (TL8) with inter-mixed conifer stands and sub-alpine stringers at higher elevations, sub-alpine with heavy lichen and moss, heavy dead fuels completely consuming.

Dead 1,000 Hr fuel moisture 10% ERC 57 = 88th percentile

FIRE BEHAVIOR

General Fire Behavior:

Active burn period between 1600 and 2400
Outflow winds from passing thunderstorms have caused fire growth along ridgetops in the past. Exposed ridges and wind aligned drainages will experience increased fire behavior. Old fire scars are currently resistant to fire spread.

Fine Dead Fuel Moisture: 5% unshaded, 8% shaded
Probability of Ignition 40-65% depending on shading

Specific Fire Behavior:

Middle Fork Complex

Bulldog: Favorable conditions for holding the completed burnout.
Fire spread will continue along the ridge above Lightning Creek. Expect group torching and short-range spotting after 1600.

Nellie: The main fire remains along wind aligned drainages and ridgetops. These areas are most exposed and influenced by general winds and will continue to have increased fire behavior in the afternoons. Group torching will continue, and fire spread will continue in all directions but will remain limited to dead fuel.

Wapiti and Bull Trout

Continued backing to the east and north with short runs, and group torching back upslope in available fuels. Much of this area is sheltered to general winds but may be impacted by passing thunderstorm outflows.

Safety

Thunderstorm winds can cause unpredictable spotting and changes in fire behavior and direction.

DIVISION ASSIGNMENT LIST ICS-204		1. BRANCH I	2. DIVISION/GROUP D
3. INCIDENT NAME Middle Fork Complex		4. OPERATIONAL PERIOD Date: August 13, 2024 Time: 0700 - 2100	

OPERATIONS PERSONNEL

PLANNING OPS: Ashley Sites STRATEGIC OPS: Paul Diaz DIVISION SUPERVISOR: Jessica Vincent; Sam Lewis (T)	BRANCH DIRECTOR: Kevin Smith; Ashton Ferruzzi (T) AIR OPERATIONS BRANCH DIRECTOR: Jeff Polack
--	--

RESOURCES ASSIGNED THIS PERIOD

STRIKE TEAM/TASK FORCE/RESOURCE DESIGNATOR	Last Shift	LEADER	NUMBER PERSONS	DROP OFF POINT/TIME	PICK UP POINT/TIME
HC2IA Boise Crew 3	C-7	8/19	William Streff	21	ICP / 0700 ICP/2100
ENG6 Big State Wildfire	E-91	8/25	James Maillard	3	ICP / 0700 ICP/2100
ENG6 Cahoon Wildland Fire & Timber	E-92	8/25	Mike Snow	3	ICP / 0700 ICP/2100
ENG6 NV-HTF Engine 622	E-10	8/21	Skyler Benna-Couttenye	3	ICP / 0700 ICP/2100
ENG3 ID-BOF-361	Local			3	ICP / 0700 ICP/2100
CHP2 Flying V Tree	E-114	8/24	Cody Vincent	3	ICP / 0700 ICP/2100

CONTROL OPERATIONS:

Task: Assess structures and structure protection needs in the vicinity of Silver creek. Prep road for holding fire to the east. Scout potential anchor on the west side of the fire.

Purpose: Prevent fire growth to the north and west.

End State: Silver Creek values are protected and the fire remains to the east of Middle Fork of the Payette River.

SPECIAL INSTRUCTIONS:

FUNCTION	FREQUENCY Rx	FREQUENCY Tx	CHAN	FUNCTION	FREQUENCY Rx	FREQUENCY Y Tx	CHAN.
TACTICAL	Tac 1	169.5375 (123.0)	164.7125 (123.0)	A/G PRIMARY	BR I	166.6000	166.6000
COMMAND	CMD 10	170.4500 (123.0)	168.1000 (123.0)				
COMMAND							

PREPARED BY (RESOURCE UNIT LEADER) <i>/s/ Patty Bates, RESL</i>	APPROVED BY (PLANNING SECTION CHIEF) <i>/s/ Mark Glos, PSCC</i>	DATE 8/12/24	TIME 2200
--	--	-----------------	--------------

DIVISION ASSIGNMENT LIST

ICS-204

1. BRANCH

I

2. DIVISION/GROUP

O

3. INCIDENT NAME

Middle Fork Complex

4. OPERATIONAL PERIOD

Date: August 13, 2024

Time: 0700 - 2100

OPERATIONS PERSONNEL

PLANNING OPS: Ashley Sites
STRATEGIC OPS: Paul Diaz
DIVISION SUPERVISOR:

BRANCH DIRECTOR: Kevin Smith; Ashton Ferruzzi (T)
AIR OPERATIONS BRANCH DIRECTOR: Jeff Polack

RESOURCES ASSIGNED THIS PERIOD

STRIKE TEAM/TASK FORCE/RESOURCE DESIGNATOR	Last Shift	LEADER	NUMBER PERSONS	DROP OFF POINT/TIME	PICK UP POINT/TIME
<i>Unstaffed</i>					

CONTROL OPERATIONS:

SPECIAL INSTRUCTIONS:

FUNCTION		FREQUENCY Rx	FREQUENCY Tx	CHAN N	FUNCTION		FREQUENCY Rx	FREQUENC Y Tx	CHAN.
TACTICAL	TAC 3	168.6000 (123.0)	168.6000 (123.0)		A/G PRIMARY	Br I	166.6000	166.6000	
COMMAND	CMD 10	169.5375 (123.0)	164.7125 (123.0)						
COMMAND									

PREPARED BY (RESOURCE UNIT LEADER)			APPROVED BY (PLANNING SECTION CHIEF)			DATE	TIME
<i>/s/ Patty Bates, RESL</i>			<i>/s/ Mark Glos, PSCC</i>			8/12/24	2200

DIVISION ASSIGNMENT LIST ICS-204				1. BRANCH I		2. DIVISION/GROUP T			
3. INCIDENT NAME Middle Fork Complex				4. OPERATIONAL PERIOD Date: August 13, 2024 Time: 0700 - 2100					
OPERATIONS PERSONNEL									
PLANNING OPS: Ashley Sites STRATEGIC OPS: Paul Diaz DIVISION SUPERVISOR: Mike Tuffelmire; Dustin Roper (T)				BRANCH DIRECTOR: Kevin Smith; Ashton Ferruzzi (T) AIR OPERATIONS BRANCH DIRECTOR: Jeff Polack					
RESOURCES ASSIGNED THIS PERIOD									
STRIKE TEAM/TASK FORCE/RESOURCE DESIGNATOR			Last Shift	LEADER	NUMBER PERSONS	DROP OFF POINT/TIME	PICK UP POINT/TIME		
CRW1 San Juan IHC	C-6	8/14	Tom Allbright	25	ICP / 0700	ICP/2100			
CRW1 Snake River	C-11		Ken Bochniak	20	ICP / 0700	ICP/2100			
CR2IA Miller Timber	C-8	8/18	Mike Hortert	20	ICP / 0700	ICP/2100			
CR2IA Anthracite	C-5	8/21	Troy Stimaker	20	ICP / 0700	ICP/2100			
* CR2 G & C Forestry	C-6 snag	8/21	Luis Vera	20	ICP / 0700	ICP/2100			
CR 2 Torres Contracting	C-9	8/15	Angel Cortes	20	ICP / 0700	ICP/2100			
* ENG3 UT-UWF Engine 321	E-90	8/21	Collin Bertoch	7	ICP / 0700	ICP/2100			
ENG5 Flat Rock	E-93	8/25	Cody Blair	3	ICP / 0700	ICP/2100			
ENG3 National Wildland Fire	E-80	8/23		3	ICP / 0700	ICP/2100			
ENG6 Denver FD Engine 602	E-83	8/18	Jay McCann	3	ICP / 0700	ICP/2100			
ENG6 Northern Utah Fire	E-111	8/25	Anthony Gordon	3	ICP / 0700	ICP/2100			
WTT2 CA-CNF Water Tender 245	E-20	8/25	Joshua Craddock	2	ICP / 0700	ICP/2100			
WTT2 Ecosyn	E27	8/26	Chache Phillips	2	ICP / 0700	ICP/2100			
DO22 Sandhollow Fire Department	E-89	8/16	Dustin Wenger	2	ICP / 0700	ICP/2100			
MESU Event Medical	E-46	8/24	Kelly Williams	2	ICP / 0700	ICP/2100			
SKG2 Bull Creek Forestry	E-87	8/25		2	ICP / 0700	ICP/2100			
TFLD Cannon Mix	O-8	8/24		1	ICP / 0700	ICP/2100			
TFLD Andrew Nielsen (T)	C-7.1	8/19		1	ICP / 0700	ICP/2100			
SOFR Doug Havlina	O-6	8/24		1	ICP / 0700	ICP/2100			
CONTROL OPERATIONS:									
TASK: Improve direct and indirect line construction from Middle Fork Payette River to 611G Road and then on towards Road 611. Prep and burn Road 611, as conditions allow. Construct indirect line around the Lightning Creek subdivision and plumb with hose lay.									
PURPOSE: Keep the fire north and east of structures along indirect line and north of Road 611 and Lightning Creek community.									
END STATE: Lightning creek and Crouch communities are protected. The fire remains east of the Middle Fork of the Payette River.									
SPECIAL INSTRUCTIONS:									
* Identified for IA									
FUNCTION		FREQUENCY Rx	FREQUENCY Tx	CHAN	FUNCTION		FREQUENCY Rx	FREQUENCY Y Tx	CHAN.
TACTICAL	Tac 4	169.5375 (123.0)	164.7125 (123.0)		A/G PRIMARY	Br 1	166.6000	166.6000	
COMMAND	CMD 10	170.4500 (123.0)	168.1000 (123.0)						
COMMAND									
PREPARED BY (RESOURCE UNIT LEADER)				APPROVED BY (PLANNING SECTION CHIEF)			DATE	TIME	
/s/ Patty Bates, RESL				/s/ Mark Glos, PSCC			8/12/24	2200	

DIVISION ASSIGNMENT LIST

ICS-204

1. BRANCH

I

2. DIVISION/GROUP

T

page 2 of 2

3. INCIDENT NAME

Middle Fork Complex

4. OPERATIONAL PERIOD

Date: August 13, 2024

Time: 0700 - 2100

OPERATIONS PERSONNEL

PLANNING OPS: Ashley Sites
 STRATEGIC OPS: Paul Diaz
 DIVISION SUPERVISOR: Mike Tuffelmire; Dustin Roper (T)

BRANCH DIRECTOR: Kevin Smith; Ashton Ferruzzi (T)
 AIR OPERATIONS BRANCH DIRECTOR: Jeff Polack

RESOURCES ASSIGNED THIS PERIOD

STRIKE TEAM/TASK FORCE/RESOURCE DESIGNATOR	Last Shift	LEADER	NUMBER PERSONS	DROP OFF POINT/TIME	PICK UP POINT/TIME
EMPF Ethan Biederman	O-38	8/24	1	ICP / 0700	ICP/2100
ARCH Joe Bergstrom	O-71	8/27	1	ICP / 0700	ICP/2100
REAF Lucas Roy (T)	O-72	8/19	1	ICP / 0700	ICP/2100
REAF Kyle Paffett (T)	O-89	8/23	1	ICP / 0700	ICP/2100
REAF Matt Robinson	O-67	8/19	1	ICP / 0700	ICP/2100
REAF Tony Papa	O-60	8/25	1	ICP / 0700	ICP/2100

CONTROL OPERATIONS:

TASK: Improve direct and indirect line construction from Middle Fork Payette River to 611G Road and then on towards Road 611. Prep and burn Road 611, as conditions allow. Construct indirect line around the Lightning Creek subdivision and plumb with hose lay.

PURPOSE: Keep the fire north and east of structures along indirect line and north of Road 611 and Lightning Creek community.

END STATE: Lightning creek and Crouch communities are protected. The fire remains east of the Middle Fork of the Payette River.

SPECIAL INSTRUCTIONS:

FUNCTION	FREQUENCY Rx	FREQUENCY Tx	CHAN	FUNCTION	FREQUENCY Rx	FREQUENCY Y Tx	CHAN.
TACTICAL	Tac 4	169.5375 (123.0)	164.7125 (123.0)	A/G PRIMARY	Br 1	166.6000	166.6000
COMMAND	CMD 10	170.4500 (123.0)	168.1000 (123.0)				
COMMAND							

PREPARED BY (RESOURCE UNIT LEADER) <i>/s/ Patty Bates, RESL</i>	APPROVED BY (PLANNING SECTION CHIEF) <i>/s/ Mark Glos, PSCC</i>	DATE 8/12/24	TIME 2200
--	--	-----------------	--------------

DIVISION ASSIGNMENT LIST ICS-204	1. BRANCH I	2. DIVISION/GROUP P
--	-----------------------	-------------------------------

3. INCIDENT NAME Middle Fork Complex (Nellie)	4. OPERATIONAL PERIOD Date: August 13, 2024 Time: 0700 - 2100
---	---

OPERATIONS PERSONNEL

PLANNING OPS: Ashley Sites STRATEGIC OPS: Paul Diaz DIVISION SUPERVISOR: Nick Peters; Troy Sanders (T)	BRANCH DIRECTOR: Kevin Smith; Ashton Ferruzzi (T) AIR OPERATIONS BRANCH DIRECTOR: Jeff Polack
--	--

RESOURCES ASSIGNED THIS PERIOD

STRIKE TEAM/TASK FORCE/RESOURCE DESIGNATOR	Last Shift	LEADER	NUMBER PERSONS	DROP OFF POINT/TIME	PICK UP POINT/TIME
WFM1 Storm Peak Wildland Fire Mod	O-36	8/26	Tim Cusack	10	ICP / 0700 ICP/2100
ENG6 Aspen FPD 24 Brush 61	E-86	8/18	Maureen McPhee	3	ICP / 0700 ICP / 2100
ENG6 Westminister FD	E-110	8/23	Corbin Gray	3	ICP / 0700 ICP / 2100
EMPF Jack Reynoso	O-20	8/24		1	ICP / 0700 ICP / 2100

CONTROL OPERATIONS:

Task: Provide for the protection of the Deadman and Scott Mt lookouts and the communication tower. Assess opportunities to contain the fires.

Purpose: Prevent damage to historic structures and operational infrastructure. Have potential control lines identified and determine resource needs for operations if/when needed to be implemented.

End State: Values at risk are not damaged by fire and infrastructure affected by the comm tower remains operational.

SPECIAL INSTRUCTIONS:

- Use field maps to collect suppression activities and values as risk

FUNCTION	FREQUENCY Rx	FREQUENCY Tx	CHAN	FUNCTION	FREQUENCY Rx	FREQUENCY Y Tx	CHAN.
TACTICAL	TAC 2	168.2000 (123.0)	168.20000 (123.0)	A/G PRIMARY	Br I	166.6000	166.6000
COMMAND	CMD10	169.5375 (123.0)	164.7125 (123.0)				
COMMAND							

PREPARED BY (RESOURCE UNIT LEADER) <i>/s/ Patty Bates, RESL</i>	APPROVED BY (PLANNING SECTION CHIEF) <i>/s/ Mark Glos, PSCC</i>	DATE 8/12/24	TIME 2200
--	--	-----------------	--------------

DIVISION ASSIGNMENT LIST ICS-204	1. BRANCH	2. DIVISION/GROUP
	II	A
3. INCIDENT NAME Bull Trout	4. OPERATIONAL PERIOD Date: August 13, 2024 Time: 0700 - 2100	

OPERATIONS PERSONNEL

PLANNING OPS: Ashley Sites STRATEGIC OPS: Paul Diaz DIVISION SUPERVISOR: Rob Spence	BRANCH DIRECTOR: Adam Carr AIR OPERATIONS BRANCH DIRECTOR: Jeff Polack
---	---

RESOURCES ASSIGNED THIS PERIOD

STRIKE TEAM/TASK FORCE/RESOURCE DESIGNATOR	Last Shift	LEADER	NUMBER PERSONS	DROP OFF POINT/TIME	PICK UP POINT/TIME
ENG6 Rocky Mountain Fire	E-17		3	Warm Springs / 0700	Warm Springs / 2100
CHP2 Flying V Tree	E-9	Ayrik Fisher	3	Warm Springs / 0700	Warm Springs / 2100

CONTROL OPERATIONS:

Task: Patrol as necessary. Repair suppression damage. Remove un-needed fire equipment.

Purpose: Maintain and increase containment of the Bulltrout fire. Fix damage caused by fire suppression actions. Be prepared to respond to any increased fire activity while maintaining a safe campground.

End State: Bulltrout fire is controlled in it's current footprint. Damage from suppression actions is returned as nearly as possible to the pre-fire condition. Campers can camp safely in the Bulltrout campground.

SPECIAL INSTRUCTIONS:

Use Field Maps to collect suppression activities and values at risk

FUNCTION		FREQUENCY Rx	FREQUENCY Tx	CHAN	FUNCTION		FREQUENCY Rx	FREQUENCY Tx	CHAN.
TACTICAL	TAC 1	168.0500 (103.5)	168.0500 (103.5)		A/G TERTIARY	BR II	167.0750	167.0750	
COMMAND	CMD 7	168.0125 (103.5)	164.5750 (103.5)						
COMMAND									

PREPARED BY (RESOURCE UNIT LEADER) <i>/s/ Patty Bates, RESL</i>	APPROVED BY (PLANNING SECTION CHIEF) <i>/s/ Mark Glos, PSCC</i>	DATE 8/12/24	TIME 2200
--	--	-----------------	--------------

DIVISION ASSIGNMENT LIST ICS-204		1. BRANCH II	2. DIVISION/GROUP M
3. INCIDENT NAME Wapiti		4. OPERATIONAL PERIOD Date: August 13, 2024 Time: 0700 - 2100	

OPERATIONS PERSONNEL			
PLANNING OPS: Ashley Sites STRATEGIC OPS: Paul Diaz DIVISION SUPERVISOR: Dave Macclay-Schulte; Javier Kirker (T)		BRANCH DIRECTOR: Adam Carr AIR OPERATIONS BRANCH DIRECTOR: Jeff Polack	

RESOURCES ASSIGNED THIS PERIOD						
STRIKE TEAM/TASK FORCE/RESOURCE DESIGNATOR	Last Shift	LEADER	NUMBER PERSONS	DROP OFF POINT/TIME	PICK UP POINT/TIME	
ENG4 Blazerunner	E-21	8/14	Jerry Fugat	3	Warm Springs 0700	Warm Springs 2100
ENG6 Axxess Fire	E-11	8/20	Shane Sexton	3	Warm Springs 0700	Warm Springs 2100
ENG3 Los Pinos 88	E-96	8/23	David Doucliff	7	Warm Springs 0700	Warm Springs 2100
ENG3 Colorado River Fire Engine 361	E-94	8/24	Zach Niccoli	3	Warm Springs 0700	Warm Springs 2100
WTT2 F4 Fire	E-21	8/24	Craig Fisher	2	Warm Springs 0700	Warm Springs 2100
WTS1 RB & H Enterprises	E-81	8/25		1	Warm Springs 0700	Warm Springs 2100
EMPF Anthony Amoroso	O-97	8/15		1	Warm Springs 0700	Warm Springs 2100
EMTF Ryan Le Baron	O-33.52	8/15		1	Warm Springs 0700	Warm Springs 2100
TFLD Dan Dosch	E-96.2	8/23		1	Warm Springs 0700	Warm Springs 2100
TFLD Hunter Flinders (T)	E-96.3	8/23		1	Warm Springs 0700	Warm Springs 2100

CONTROL OPERATIONS:

TASK: Provide and improve protections for structures and improvements in Wapiti Creek, Sawtooth Lodge, and infrastructure in the Grandjean area. Conduct firing operations based on fire behavior.

PURPOSE: Minimize fire impacts to local infrastructure in the Grandjean area.

END STATE: Local infrastructure is protected from fire impact

SPECIAL INSTRUCTIONS:

Use Field Maps to collect suppression activities and values at risk

FUNCTION		FREQUENCY Rx	FREQUENCY Tx	CHAN	FUNCTION		FREQUENCY Rx	FREQUENCY Y Tx	CHAN.
TACTICAL	TAC 2	168.6000 (103.5)	168.2000 (103.5)		A/G PRIMARY	Br II	168.3750	168.3750	
COMMAND	CMD 8	171.8500 (103.5)	162.8000 (103.5)						
COMMAND									

PREPARED BY (RESOURCE UNIT LEADER) <i>/s/ Patty Bates, RESL</i>	APPROVED BY (PLANNING SECTION CHIEF) <i>/s/ Mark Glas, PSCC</i>	DATE 8/12/24	TIME 2200
--	--	-----------------	--------------

DIVISION ASSIGNMENT LIST ICS-204				1. BRANCH II		2. DIVISION/GROUP V				
3. INCIDENT NAME Wapiti				4. OPERATIONAL PERIOD Date: August 13, 2024 Time: 0700 - 2100						
OPERATIONS PERSONNEL										
PLANNING OPS: Ashley Sites STRATEGIC OPS: Paul Diaz DIVISION SUPERVISOR: Dan Heltterline; Charlie Fischer (T)				BRANCH DIRECTOR: Adam Carr AIR OPERATIONS BRANCH DIRECTOR: Jeff Polack						
RESOURCES ASSIGNED THIS PERIOD										
STRIKE TEAM/TASK FORCE/RESOURCE DESIGNATOR			Last Shift	LEADER	NUMBER PERSONS	DROP OFF POINT/TIME	PICK UP POINT/TIME			
CRW1 Lolo IHC			C-10	8/26	Shawn Faiella	22	Warm Springs 0700	Warm Springs 2100		
ENG3 NV-WID Engine 2309			E-29	8/25	Scott Pace	3	Warm Springs 0700	Warm Springs 2100		
ENG3 AAA			E-38	8/26	Vanessa Aldrich	3	Warm Springs 0700	Warm Springs 2100		
ENG4 ID-FHA Engine 441			E-92	8/14	Derrick Tinno	3	Warm Springs 0700	Warm Springs 2100		
ENG5 Three Rivers			E-41	8/25	Murray Hannaweeka	3	Warm Springs 0700	Warm Springs 2100		
WTT2 Treasure Valley			E-116	8/26	John Can Auken	2	Warm Springs 0700	Warm Springs 2100		
WTS2 Dust Buster			E-12	8/14	Paul Kurzeborn	1	Warm Springs 0700	Warm Springs 2100		
WTS2 Allens			E-42	8/21		1	Warm Springs 0700	Warm Springs 2100		
DZR2 Tough Equipment			E-103	8/25		1	Warm Springs 0700	Warm Springs 2100		
AMB2 Fireline Ambo #1			E-5	8/19	Cassie Allen	2	Warm Springs 0700	Warm Springs 2100		
TFLD Nick Clark (T)			O-3.32	8/22		1	Warm Springs 0700	Warm Springs 2100		
SOFR Rob Hilfer			O-14	8/15		1	Warm Springs 0700	Warm Springs 2100		
TFLD Sean Weston			O-191	8/21		1	Warm Springs 0700	Warm Springs 2100		
EMPF Jeff Ullrey			O-19	8/24						
REAF Garry Brown			O-22	8/23		1	Warm Springs 0700	Warm Springs 2100		
REAF Ryan Santo			O-23	8/23		1	Warm Springs 0700	Warm Springs 2100		
CONTROL OPERATIONS: Task: Provide and improve protections for structures and improvements in Bear Creek, Camp Creek and infrastructure in the Grandjean area. Conduct firing operations based on fire behavior. Patrol / monitor fire perimeter. Ensure fire edge is secured. Purpose: Secure fire line through progressive firing operations to bring the fire to a more favorable fireline location. End State: Ensure that existing structures and infrastructure do not sustain further damage. Provide for safe ingress and egress.										
SPECIAL INSTRUCTIONS: <i>Use Field Maps to collect suppression activities and values at risk</i>										
FUNCTION		FREQUENCY Rx	FREQUENCY Tx	CHAN	FUNCTION		FREQUENCY Rx	FREQUENCY Y Tx	CHAN.	
TACTICAL	TAC 3	168.6000 (103.5)	168.6000 (103.5)		A/G PRIMARY	Br II	168.3750	168.3750		
COMMAND	CMD 8	171.8500 (103.5)	162.8000 (103.5)							
COMMAND										
PREPARED BY (RESOURCE UNIT LEADER) 62. <i>/s/ Patty Bates, RESL</i>				APPROVED BY (PLANNING SECTION CHIEF) <i>/s/ Mark Glos, PSCC</i>			DATE 8/12/24		TIME 2200	

AIR OPERATIONS SUMMARY ICS-220										Time Prepared 1900		Date Prepared 8/12/2024		Prepared By Jeff Polack - AOB							
Incident Name / Number Middle Fork Complex / ID-BOF-000936 Wapiti / ID-BOF-000683 Bull Trout / ID-BOF-000699			Sunrise 6:46		Sunset 20:50		Civil: Garden Valley HB 21:20		Shutdown Sunset		Operational Period - Date 8/13/2024		Operational Period - Time 0700-2100								
General Remarks, Safety Notes, Hazards, Air Operations Special Equipment, etc. All GPS data will be collected in DD° MM.MMM' Pilots/flight crews discuss inclement weather plans. Aircraft will cease tactical operations by sunset. Ferry flights are allowed during 30 minutes after sunset. This is due to reduced visibility caused by smoke and topography. Absolutely clear drop area/lines before initiating drop sequence. As always – if you see something questionable, say something!!!										Helibase Information Name: Garden Valley Latitude: 44° 03.849' Longitude: 115° 55.508' Elevation: 3177' Note: adjacent to Garden Valley Airport (U88) Email costs to: 2024.middleforkcomplex.finance@firenet.gov		TFR/NOTAM Information All TFR's updated 8-11-2024 Bulldog_4/6484 Freq 125.825 11K msl, 24hrs. Nellie Freq 123.6, 11K msl, 24hrs. Wapiti_4/6486 Freq 120.125, 12.5K msl, 24hrs. NOTAM Warm Spgs Ck Airport (OU1) #08/120 runway closed, fire aircraft only, Aug.10th thru Aug.24th http://fr.faa.gov/ifa2/list.html		Name Jeff Polack Steve Croy Jack Sipple Jason Van Dyk		Position AOBD ASGS ASGS(t) HEBM(t)		Phone 208-816-3447 540-230-2568 208-874-3494 208-781-0144		Extraction / Medicavac (helicopter) All air medivac requests will be requested and coordinated thru Boise (ID-BOF) Dispatch. Short-Haul: 1) Teton Helitack, N35HX, West Mtn Complex, Cascade, ID airport 2) Krassel Short-Haul, N35SSH, large fire support, McCall, ID airport	
Incident Frequencies	RX	Tone	TX	Tone	Tone	AM/FM	Position	Name	Phone	T											
Br1 A/G Primary (Bulldog)	166.6000	-	166.6000	-	-	FM	AOBD	Jeff Polack	208-816-3447												
Br1 A/G Secondary (Bulldog)	169.2000	-	169.2000	-	-	FM	ASGS	Steve Croy	540-230-2568												
Br1 A/G Tertiary (Neil/Anderson)	170.0250	-	170.0250	-	-	AM	ASGS(t)	Jack Sipple	208-874-3494												
Br2 A/G Primary (Wapiti)	168.3750	-	168.3750	-	-	FM	HEBM(t)	Jason Van Dyk	208-781-0144												
Br2 A/G Secondary (Wapiti)	172.4500	-	172.4500	-	-	FM															
Br2 A/G Tertiary (Bull Trout)	167.0750	-	167.0750	-	-	FM															
Deck	163.1000	-	163.1000	-	-	FM															
Air Guard	168.6250	-	168.6250	-	-	FM															
State Comm (EMS F2)	155.2800	156.7	155.2800	156.7	156.7	FM															
Air-to-Air																					
Wapiti – A/A TFR	120.1250	Linked GV HB	120.1250	Linked GV HB	Linked GV HB	AM															
Wapiti – A/A Secondary	125.9750	NA	125.9750	NA	NA	AM															
Bulldog – A/A TFR	126.8250	NA	126.8250	NA	NA	AM															
Bulldog – A/A Secondary	133.0250	NA	133.0250	NA	NA	AM															
Nellie/Anderson – A/A TFR	123.6000	NA	123.6000	NA	NA	AM															
HELICOPTERS (Garden Valley Helibase)																					
FAA #	Type	Make/Model	Helibase	Avail	Start	Remarks	FAA #	TYPE	Make/Model	Helibase	Avail	Start	Remarks								
N132BH	3	AS-350B3	Garden Valley	Y	0800	EU/Crew w/ bucket	N767NA	1	Kaman/Kmax	Cascade	Y	8:30	bucket								
N530NC	2	B-212S	Garden Valley	Y	0800	EU/Crew w/ bucket	N563DJ	1	UH-60A	Cascade	Y	8:30	bucket								
N205LM	2	B-205 A++	Garden Valley	Y	0800	EU/Crew w/ bucket	N9698W	1	S-61A	Cascade	Y	8:30	bucket								
N2773H	2	B-205 A++	Garden Valley	Y	0800	EU/Crew w/ bucket	N357CR	1	UH-60A	Cascade	Y	8:30	bucket								
N699RH	1	Kaman/Kmax	Garden Valley	Y	1000	bucket															
N402PJ	3	B-407	-	Y	0800	Per request - CWN @ Stanley Airport, Sawtooth NF															
UNMANNED AIRCRAFT SYSTEMS																					
FAA #	Type	Model	Call Sign	Avail	Start	Remarks	FAA #	Type	Maker/Model	Base	Avail	Start	Remarks								
FIXED WING																					
Order as necessary																					

INCIDENT RADIO COMMUNICATIONS PLAN I-205				1. INCIDENT NAME		2. DATE/TIME PREPARED		3. OPERATIONAL PERIOD DATE/TIME			
				Middle Fork Complex BRANCH ONE		8/12/24 1500		8/13/24 0700 - 2100			
4. BASIC RADIO CHANNEL UTILIZATION											
Ch #	Function	Channel Name	Assignment	RX Freq	N/W	RX Tone/NAC	TX Freq	N/W	TX Tone/NAC	Mode Analog (A) Digital (D) Mixed (M)	Remarks
1	TAC	TAC 1	DIV D	168.0500	N	123.0	168.0500	N	123.0	A	BULLDOG
2	TAC	TAC 2	DIV P	168.2000	N	123.0	168.2000	N	123.0	A	NELLIE/
3	TAC	TAC 3	DIV O	168.6000	N	123.0	168.6000	N	123.0	A	BULLDOG
4	TAC	TAC 4	DIV T	166.7250	N	123.0	166.7250	N	123.0	A	BULLDOG
5	TAC	TAC 5	UN	168.7750	N	123.0	168.7750	N	123.0	A	UNASSIGNED
6	TAC	TAC 6	UN	168.2500	N	123.0	168.2500	N	123.0	A	UNASSIGNED
7	COMMAND	CMD 7	BRANCH 2	168.0125	N	103.5	164.5750	N	103.5	A	S OF COPPER (BULL TROUT)
8	COMMAND	CMD 8	BRANCH 2	171.8500	N	103.5	162.8000	N	103.5	A	ZUMWALT MTN (WAPITI)
9	COMMAND	CMD 9	BRANCH 1	170.4500	N	123.0	168.1000	N	123.0	A	JACKSON LOOKOUT
10	COMMAND	CMD 10	BRANCH 1	169.5375	N	123.0	164.7125	N	123.0	A	SCOTT LOOKOUT
11	COMMAND	BOF NORTH REPEAT		171.4500	N	NONE	164.1625	N	156.7	A	BOF N REPEAT PACKER JOHN (TONE 7)
12	A/G	A/G PRI		166.6000	N	NONE	166.6000	N	NONE	A	BRANCH 1 BULLDOG A/G PRIMARY
13	A/G	A/G SEC		169.2000	N	NONE	169.2000	N	NONE	A	BRANCH 1 BULLDOG A/G SECONDARY
14	A/G	A/G TER		170.0250	N	NONE	170.0250	N	NONE	A	BRANCH 1 NELLIE/ TERTIARY
15	MEDEVAC A/G	ST COMM EMS		155.2800	N	NONE	155.2800	N	156.7	A	STATE COMM (EMS)
16	AIRGUARD	AIR GRD		168.6250	N		168.6250	N	110.9	A	EMERGENCY USE ONLY
5. Special Instructions:											
6. I-205 Prepared By: Communications Unit Leader				Name: MIKE SCHERER				Signature: PAUL SCHERER			
Digitally signed by PAUL SCHERER Date: 2024.08.12 16:00:29 -0700											

INCIDENT RADIO COMMUNICATIONS PLAN I-205		1. INCIDENT NAME		2. DATE/TIME PREPARED		3. OPERATIONAL PERIOD DATE/TIME					
BRANCH TWO Wapiti/Bull Trout		BRANCH TWO Wapiti/Bull Trout		8/12/24 1500		8/13/24 0700 - 2100					
4. BASIC RADIO CHANNEL UTILIZATION											
Ch #	Function	Channel Name	Assignment	RX Freq	N/W	RX Tone/NAC	TX Freq	N/W	TX Tone/NAC	Mode Analog (A) Digital (D) Mixed (M)	Remarks
1	TAC	TAC 1	DIV A	168.0500	N	103.5	168.0500	N	103.5	A	BULLTROUT
2	TAC	TAC 2	DIV V	168.2000	N	103.5	168.2000	N	103.5	A	WAPITI
3	TAC	TAC 3	DIV M	168.6000	N	103.5	168.6000	N	103.5	A	WAPITI
4	TAC	TAC 4	UN	166.7250	N	103.5	166.7250	N	103.5	A	UNASSIGNED
5	TAC	TAC 5	UN	168.7750	N	103.5	168.7750	N	103.5	A	UNASSIGNED
6	TAC	TAC 6	UN	168.2500	N	103.5	168.2500	N	103.5	A	UNASSIGNED
7	COMMAND	CMD 7	BRANCH 2	168.0125	N	103.5	164.5750	N	103.5	A	S OF COPPER (BULL TROUT)
8	COMMAND	CMD 8	BRANCH 2	171.8500	N	103.5	162.8000	N	103.5	A	ZUMWALT MTN (WAPITI)
9	COMMAND	CMD 9	BRANCH 1	170.4500	N	123.0	168.1000	N	123.0	A	JACKSON LOOKOUT
10	COMMAND	CMD 10	BRANCH 1	169.5375	N	123.0	164.7125	N	123.0	A	SCOTT LOOKOUT
11											
12	A/G	A/G PRI		168.3750	N	NONE	168.3750	N	NONE	A	BRANCH 2/WAPITI A/G PRIMARY
13	A/G	A/G SEC		172.4500	N	NONE	172.4500	N	NONE	A	BRANCH 2 WAPITI A/G SECONDARY
14	A/G	A/G TER		167.0750	N	NONE	167.0750	N	NONE	A	BRANCH 2 BULLTROUT A/G TERTIARY
15	MEDEVAC A/G	ST COMM EMS		155.2800	N	NONE	155.2800	N	156.7	A	STATE COMM (EMS)
16	AIRGUARD	AIRGUARD		168.6250	N		168.6250	N	110.9	A	EMERGENCY USE ONLY
5. Special Instructions:											
6. i-205 Prepared By: Communications Unit Leader				Name: MIKE SCHERER		Signature: PAUL SCHERER		Directly Reported by PAUL SCHERER Date: 2024.08.12 15:44:0700			

MIDDLE FORK COMPLEX, BULL TROUT
AND WAPITI
SAFETY MESSAGE 8/13/24

SNAGS: Look up/ Look all around before working, resting or parking vehicles.

5 Major tree incidents this year already!



What's wrong with this picture?

SAFETY OFFICERS: MATT NELSON, JONATHAN WHITE, MIKE CACHERO

MEDICAL PLAN (ICS 206 WF)

Controlled Unclassified Information//Basic

1. Incident/Project Name				2. Operational Period				
Middle Fork Complex				08/13/24 0700-2100				
3. Ambulance Services								
Name	Complete Address	Phone & EMS Frequency	Advanced Life Support (ALS) Yes No					
Lowman Emergency Services	8000 ID 21 Lowman ID 83637	911	<input type="checkbox"/>	<input checked="" type="checkbox"/>				
Garden Valley Fire Department	373 S Middle Fork Rd, Garden Valley ID 83622	911	<input checked="" type="checkbox"/>	<input type="checkbox"/>				
4. Air Ambulance Services								
Name	Contact	Type of Aircraft & Capability						
35HX (Teton) at Cascade Helibase 1469 Main St, Cascade, ID 83611	Boise Dispatch 208-384-3398	AS350B3e; Short-haul, BLS Medevac, Hospital Transport, Day Only						
3SH (Krassel) at McCall Helibase 605 S. Mission St., McCall, Idaho 83638	Payette Dispatch 208-425-8613	AS350B3e; Short-haul, Medevac, Hospital Transport, Day Only						
Life Flight Inc.	(800) 232-0911	Bell 407, ALS, Night Capable						
Air St. Lukes	(208) 381-8900	Bell 429, ALS, Night Capable, Fixed Wing						
5. Hospitals								
Name Complete Address	GPS Datum – WGS 84 Degrees Decimal Minutes DD° MM.MMM' N – Lat DD° MM.MMM' W - Long		Travel Time		Phone	Helipad		Level of Care
	Lat:	44° 03.75'	Air	Gnd		Yes	No	
Garden Valley Family Medicine 856 Banks Lowman Road Garden Valley, ID 83622	Long:	-115° 55.39'	15 MIN	1 HRS	Direct Line 208-462-3533	<input checked="" type="checkbox"/>	<input type="checkbox"/>	Family Medical Clinic ("Old Clinic LZ" for air transport)
St. Alphonsus Hospital 1055 N Curtis Rd Boise, ID 83706	VHF:	F2, Boise Dispatch	45 MIN	3.5 HRS	ER Desk 208-367-3223, EMS report 208-367-6479	<input checked="" type="checkbox"/>	<input type="checkbox"/>	Level II Trauma
	Lat:	43° 36.79'						
St. Luke's Medical Center 190 E. Bannock St. Boise, ID 83712	Long:	-116° 15.29'	45 MIN	3.5 HRS	208-381-2222	<input checked="" type="checkbox"/>	<input type="checkbox"/>	Critical Care Hospital
	VHF:	F2, Boise Dispatch						
EIRMC Burn Center 3100 Channing Way Idaho Falls, ID 83404	Lat:	43° 29.4'	2 HRS	5 HRS	Direct Line 208-529-7986	<input checked="" type="checkbox"/>	<input type="checkbox"/>	Level III/ Burn Center
	Long:	-112° 1.8'						
University of Utah 50 Medical Dr N Salt Lake City, UT 84132	VHF:		3 HRS	6 HRS	(801) 581-2241	<input checked="" type="checkbox"/>	<input type="checkbox"/>	Level I / Burn Center
	Lat:	40° 46.32'						
Division Branch Group			Area Location Capability					
ICP Garden Valley Center 1219 Banks Lowman Rd Garden Valley, ID 83622			EMS Responders & Capability:		Rosemary Myers, AEMT/MEDL BLS, Steven Kendley,EMTF/MEDLT			
			Equipment Available on Scene:		IV, AED, O2			
7. Name & Location			Remote Camp Location Warm Springs Air Strip Rd					
FOB Warm Spring Air Strip Warm Springs ID 83637			EMS Responders & Capability:		Andrea Colson, EMTF/MEDL, Ray Mines EMTF/MEDLT, Ryan Jones, EMP/MEDLT ,ALS Meds,			
			Equipment Available on Scene:		AED			
8. Prepared By (Medical Unit Leader)			Date/Time		10. Reviewed By (Safety Officer)		11. Date/Time	
/S/ Rosemary Myers			08/12/24 1613		/S/ JONATHAN WHITE		08/12/24 1730	

Resource Advisor Message

Middle Fork Complex

8/12/24



Middle Fork Bull Trout

The bull trout in the Middle Fork Payette (MFP) drainage are listed as threatened under the Endangered Species Act. This means that bull trout are one step away from becoming endangered species. The bull trout population in the MFP is a resident population. This means that they do not migrate; however, they do move around locally. They can utilize small water ways and lower, warmer waters temporarily for foraging at certain times of year. This strategy is like us: if you're local grocery doesn't have what you need, you drive across town. Most fish species do something similar. This life strategy is important to the recovery of bull trout because if there is a large disturbance (i.e. fire), they will respond by moving to a less disturbed area. This is why it's important to keep their habitat clean and free of human disturbance as much as possible. Over the next few shifts, we will be outlining ways you can help protect these threatened fish, and reduce the chance of fire related activity degrading their habitat:

Pump/Draft Sites:

- Keep all fuel and pumps inside spill containment with the walls propped up.
- Replace soiled or torn absorbent pads.
- Direct pumping overflow/runoff away from the stream.
- Store fuel on a level, secure surface.
- Use a fish screen!

Questions? Please contact any of the Resource Advisors.

MIDDLE FORK COMPLEX INCIDENT

CHECK-IN PROCESS

Please use the following steps to check-in to the Middle Fork Complex:

1. Fill out and submit the online check-in form. Use your resource order to help you fill out the form
2. Email the following documents to 2024.middleforkcomplex.finance@firenet.gov:
 - Manifest (crews and engines)
 - Resource order (crews, equipment, and overhead)
 - Red cards (crews, equipment, and overhead)
 - Casual hire form (A.D. resources)
 - Contractor agreement (pgs. 1-3)
3. If you need assistance, please call. 208-891-7380



<https://forms.office.com/g/HDb8gvBgFw>

DEMOBILIZATION CHECK-OUT PROCESS

The MIDDLE FORK COMPLEX is using the following virtual checkout process for demobilization. **Please do not leave the incident until the follow steps have been completed!**

1. **72 hours prior** to demobilization date, please ensure that:
 - Your incident supervisor has submitted a Demob Request, in coordination with the Demob unit.
 - If you need a flight arranged for you, please submit a Flight Request Form.
2. **On your demob date**, please check out with the following units. Each unit will release you through an electronic process that is monitored, rather than a paper ICS-221.
 - Supply Unit – Return gear and supplies.
 - Ground Support – Return pool NERV rentals, receive inspections, etc.
 - Communications Unit – Return Radios and other communications equipment.
 - Time/Finance – Ensure that all CTRs and/or shift tickets have been submitted and **you have received your final, signed OF-288 Time Report or OF-286 invoice.**
3. **Once you have completed the above steps**, please fill out the Demob Release Form. **THIS IS THE LAST STEP OF THE DEMOB PROCESS. PLEASE DO NOT FILL THIS FORM OUT UNTIL ALL PRIOR STEPS ARE COMPLETE!**



Flight Request Form

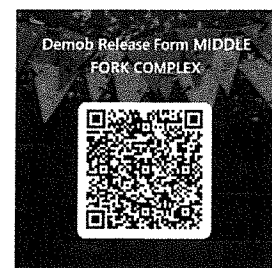

Demob Release Form

Demob Unit Leader: Phone 208-891-7380
2024.middleforkcomplex.demob@firenet.gov

TENTATIVE DEMOB LIST FOR MIDDLE FORK COMPLEX, BULLTROUT AND WAPITI

DEMOB DAY August 13

E-20 ENG4 GRIZ ONE #4

E-19 ENG4 GRIZ ONE #1

DEMOB DAY August 14

DEMOB DAY August 15

E-12 WTS2 DUSTBUSTERS

E-21 ENG4 BLAZE RUNNER

.....
HOURS of OPERATION

CATERER

Breakfast 0530 – 0900

Dinner 1800 – 2130

.....

SHOWERS

0530 – 1200

1400 – 2200

EMAIL CONTACTS

2024.middleforkcomplex.finance@firenet.gov

2024.middleforkcomplex.ordering@firenet.gov

2024.middleforkcomplex.demob@firenet.gov

INFORMATION

2024.middleforkcomplex@firenet.gov



Middlefork Complex, Wapiti and Bulltrout Fires



Fire Information: 208-992-3045

Email: 2024.middleforkcomplex@firenet.gov

Facebook: <https://www.facebook.com/BoiseNationalForest/>

InciWeb: <https://inciweb.wildfire.gov/incident-information/idbof-middle-fork-complex-fire-bulldog-nellie-anderson>

<https://inciweb.wildfire.gov/incident-information/idbof-bulltrout-fire>

<https://inciweb.wildfire.gov/incident-information/idbof-wapiti-fire>

We need photos to share all the great work you are accomplishing out there!

Examples: Crews and Equipment working, hazard tree mitigation, scenery, public access areas of interest (with full PPE).

Please email to 2024.middleforkcomplex@firenet.gov or visit a Public Information Officer in camp and include a brief description of the photo.

Lost and Found also located at Information Yurt at Middlefork Complex ICP

Thank You!

Middle
Fork
Complex
InciWeb



Wapiti
Fire
InciWeb



Bull Trout
Fire
InciWeb



Boise National
Forest
Facebook





Human Resource Message

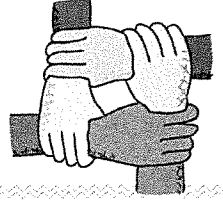

Human Resource Specialist assigned to the incident!!!



My name is Sherry Neal and this is Mollie we are your Human Resource Specialists.

As the human resource specialist, I am available to all incident personnel to provide information and contact information regarding issues related to Anti-Harassment or Civil Rights.

If you are aware of harassment, or any other form of inappropriate behavior, you have the right to do something about it. If there is any other information you need or if I can be of any assistance, please don't hesitate to call and ask me for help. We are currently working remotely

Sherry Neal 801-791-0044
HSRP

Camp Conduct Expectations

We are glad to be here and look forward to working with you. The following are some of our expectations for all individuals assigned to this Incident.

TOP Priorities Include:

- **Provide for safety first**, then fight fire aggressively: Safety will be the responsibility of everyone on the Team. All of us will make safety our priority and ensure firefighter and public safety the top priority in every decision we make and every action we take. Success to this team starts first and foremost with bringing every person on this incident home safely each night. (Stop, Think, Talk then Act)
- **Service to the Host Agency:** We are committed to excellence in service to the Host Agency. We will do all we can individually and collectively to meet their direction and expectations.
- **Professionalism:** We are all professional people. We will conduct ourselves accordingly on this incident and adhere to agency policies. We will meet the intent of the work- rest guidelines.
- **Respect:** We will treat all individuals associated with the incident and affected by the incident with respect. We are the guest in this location, and we will act accordingly as we represent our respective agencies and organizations.

Camp Conduct Expectations:

- Alcohol and illegal drugs are prohibited in any workplace, including fire camp, spike camp and fire line.
- All individuals will follow the work-rest guidelines.
- Quiet hours are 2200 – 0600. Please be considerate of others.
- Fighting, verbal altercations, or harassment will not be tolerated.
- Disruptive and or illegal behavior will result in removal from the incident.
- Please keep your garbage picked up and disposed of in appropriate containers.

Thank you for your cooperation!

Rick Connell

Incident Commander



MIDDLE FORK Trainees REGISTER NOW



**DONT
WAIT!**

2024 Middle Fork Complex ID-BOF-000936

1. Complete Trainee Check In Form via QR Code
2. Go over expectations and goals with Trainer
3. Receive ink in Taskbook and 225 Performance Evaluation.
4. Submit Trainee Exit Interview via QR Code
5. Turn in copies of all incident related items to DOCL prior to Demob
6. TNSP Close Out Package will be emailed to Trainee

****Trainee Exit Interview is required to receive close out documentation****

**FOR MORE DETAILS
Contact RIST TNSP**

Brian Holmes

Brian Lamphiear

Name & Contact # for Person Placing Order:

ORDER # _____

Line Order

Date & Time Order Was Placed	Location and Time for Delivery (Div/LZ/DP/Lat Long)	Mode of Delivery (Ex: Driven/Helo/DIVS to pickup)
<input type="text"/>		

#	Item	Quantity	#	Item	Quantity
1	Meals Breakfast		25	Drip Torch Mix 5gal Mix= 3 1/2gal Diesel : 1 gal Gas	
2	Meals Lunch		26	Line Spike Hygiene Kit	
3	Meals Dinner		27	Backpack Pump	
4	Meals MRE's/case		28	Folding Tank - Size: <input type="text"/>	
5	Water 5 Gal Cubees		29	Pumpkin - Size: <input type="text"/>	
6	Gatorade Case		30	Hose 1 1/2"	
7	Batteries AA Flat		31	Hose 1"	
8	Batteries Specify Type: <input type="text"/>		32	Hose 3/4"	
9	Flagging Rolls		33	Reducer 1 1/2" X 1"	
10	Tarps/Plastic		34	Reducer 1" X 3/4"	
11	Parachute Cord		35	Gated Wye 1 1/2"	
12	Garbage Bags Box		36	Gated Wye 1"	
13	20 Person First Aid Kit		37	Gated Wye 3/4"	
14	Fuel (raw) Diesel 5 Gals		38	Shut Off Valve 3/4"	
15	Fuel (raw) Unleaded 5 Gals		39	In-Line Tee 1 1/2" X 1"	
16	Bar Oil 6 Pack		40	Nozzle 1 1/2" KK	
17	2-cycle oil/pumps Quarts		41	Nozzle 1" Forestry	
18	2-cycle oil/saws		42	Nozzle 3/4" Garden	
19	Tool Shovel		43	Chainsaw Kit	
20	Tool Pulaski		44	Mark 3 Pump w/ Kit (No Fuel) Control# _____	
21	Tool Combi		45	Lightweight Pump w/ Kit (No Fuel) Control# _____	
22	Tool Specify Type: <input type="text"/>				
23	Fusee Case		46	Sprinkler Kit	
24	Drip Torch		47	MISC	

Order Received in Supply by (name):	Time:
Order Received in Transportation by (name):	Time:
Order Received in Helibase by(name):	Time:
Order Shipped to Line Unit by (name):	Time:

Clear / Reset

Print

Save &/or Submit

Incident Action Plan

MIDDLE FORK COMPLEX

ID-BOF-000936
8/13/2024 Day

5781 acres at 8/12/2024 0200 hr

○	Sling Site
✕	Division Break
■	Incident Command Post
⊠	Drop Point
⊞	Closure
⊞	Camp
⊞	Value at Risk
⊞	Gate
⊞	Road Repair
⊞	Culvert
⊞	Repeater
⊞	Draft Site
⊞	Completed Dozer Line
⊞	Completed Hand Line
⊞	Completed Road as Line
⊞	Planned Dozer Line
⊞	Planned Mixed Construction Line
⊞	Planned Road as Line
⊞	Proposed Line
⊞	Access Route
⊞	Temporary Flight Restriction
⊞	Fire Edge (Field Collection)
⊞	Uncolimated
⊞	Wildfire Daily Fire Perimeter
⊞	Road
⊞	Road, high Clearance
⊞	Road Closed
⊞	Road Paved
⊞	Road Dirt/Gravel
⊞	Road, high clearance
⊞	FS Closed Road
⊞	USFS Roadless Areas

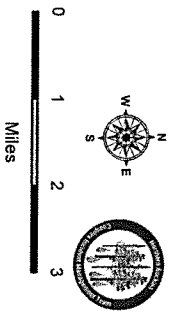

1:135,000 | mearey | 8/12/2024 16:20
North American 1983 Datum, Lat/Long Grid

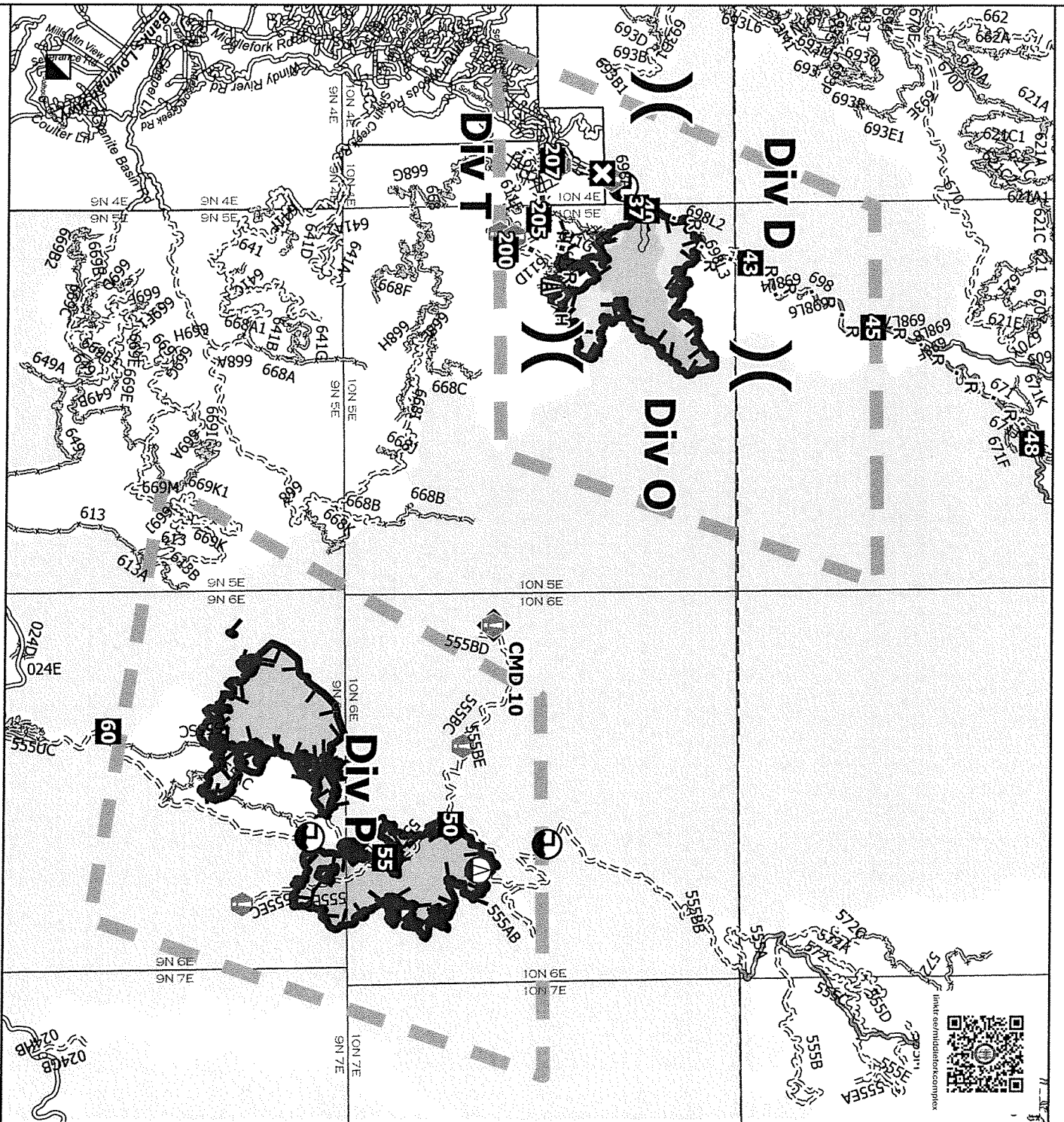

Incident Action Plan

WAPITI

ID-BOF-000683

8/13/2024 Day

2667 acres at 8/12/2024 0157 hr

■	Structure
●	Helispot
⋈	Division Break
■	Drop Point
■	Camp
□	Lookout
○	Hot Spot - Spot Fire
○	Value at Risk
○	Other
⊕	Bridge
⊕	Stream Crossing
⊕	Repeater
⊕	Dirt Site
⊕	Hydrant
H-	Completed Hand Line
R-	Planned Hand Line
N	Proposed Road as Line
—	Access Route
—	Temporary Flight Restriction
—	Uncontaminated
—	Wildfire Daily Fire Perimeter
—	Secondary Highway
—	Road, Dirt/Gravel
—	Road, Dirt/Gravel
—	Road high clearance
—	FS Closed Road
—	USFS Roadless Areas
—	FS Wilderness Boundary
—	Other Designated Boundary

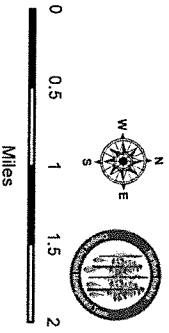

1:75,000 | mcreay | 8/12/2024 1621
North American 1983 Datum, Lat/Long Grid

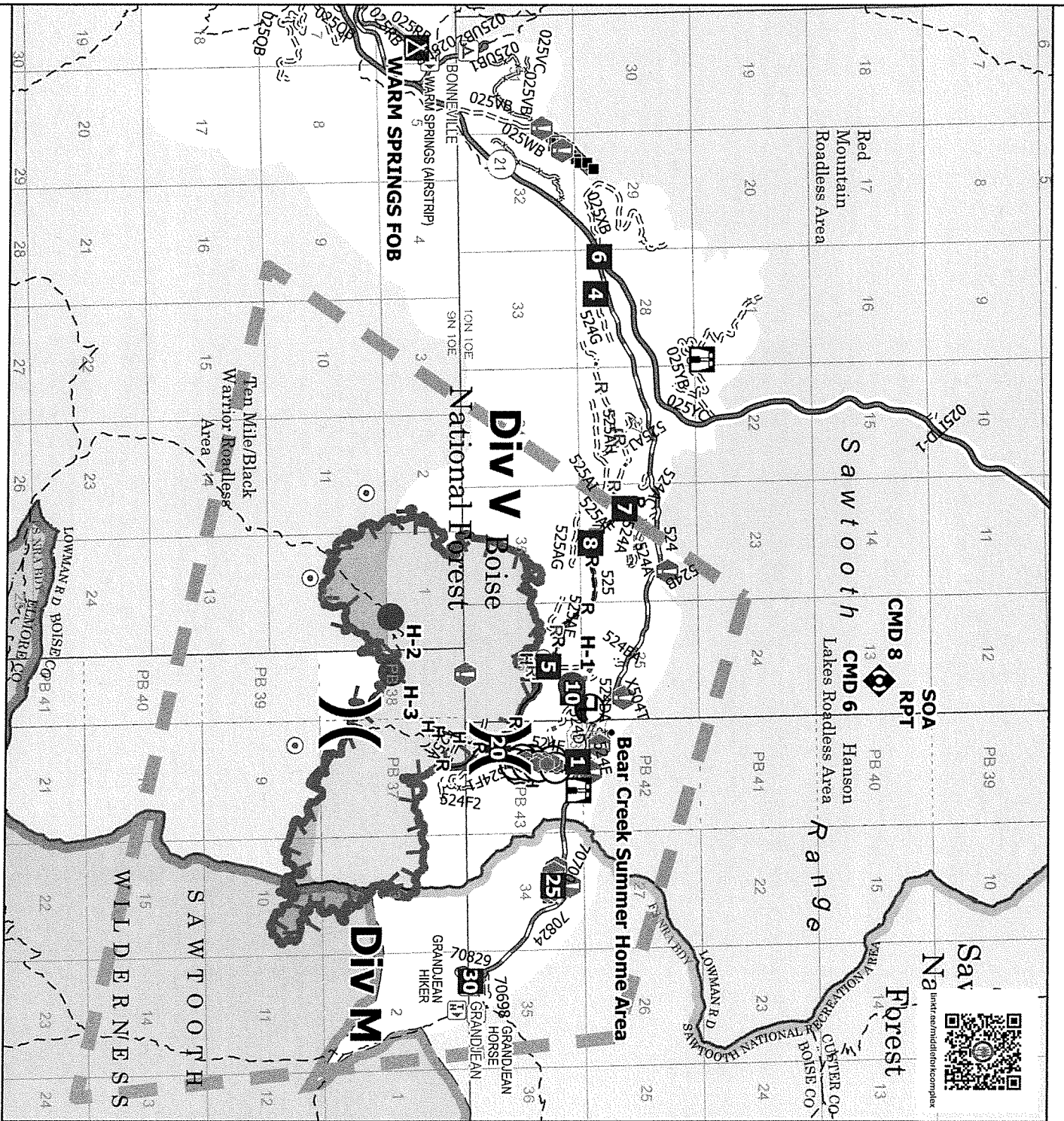

Incident Action Plan

BULLTROUT
 ID-BOF-000699
 8/13/2024 Day

271 acres at 8/12/2024 0126 hr

- Helispot
- Drop Point
- ▲ Camp
- Value at Risk
- Landmark
- Clean Up Area
- ⚡ Repeater
- M- Completed Mixed Construction Line
- R- Completed Road as Line
- M- Planned Mixed Construction Line
- Other
- Contained
- Uncontained
- ▬ Wildlife Daily Fire Perimeter
- ▬ Secondary Highway
- ▬ Road Paved
- ▬ Road Dirt/Gravel
- ▬ Road high clearance
- ▬ USFS Roadless Areas

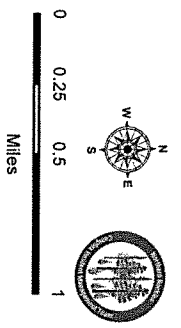

1:42,000 | mcaey | 8/12/2024 1621
 North American 1983 Datum, LatLong Grid

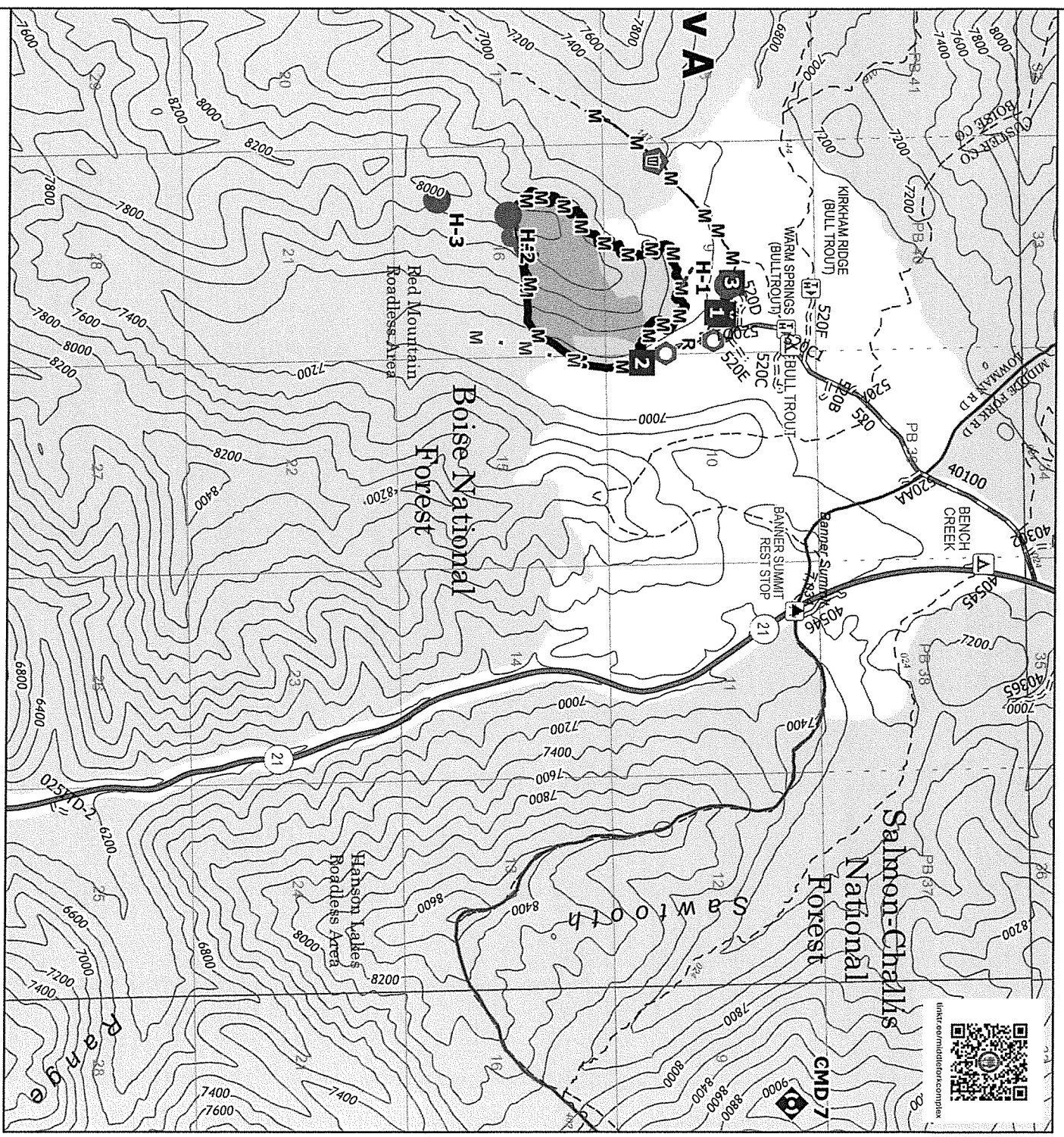



GREAT BASIN CONSUMABLE SAW PARTS ORDER FORM



CREW/RESOURCE NAME:	RESOURCE NUMBER:
POINT OF CONTACT:	INCIDENT NUMBER:
CONTACT INFO (Phone & E-mail):	DATE REQUESTED:

MAKE: STIHL HUSQVARNA OTHER: _____	MODEL: 036 361 044 440 441 046 460 461 462 371 372 390 395 500i 572 OTHER _____
BAR LENGTH: 22" 24" 25" 28" 30" 32" 36" OTHER: _____	DRIVERS: 72 84 91 105 114 OTHER: _____
TOOTH COMPLIMENT: SEMI-SKIP FULL-SKIP FULL-COMP OTHER _____	CHAIN GUAGE: .043 .050 .058 .063 OTHER: _____
CUTTER STYLE: CHISEL SEMI-CHISEL CHIPPER OTHER: _____	CHAIN PITCH: 1/4" 3/8" .325" .404" 1/2" OTHER: _____

PARTS NEEDED

DESCRIPTION (Include model # if ordering for multiple models of saws.)	MODEL	PART NUMBER	QTY

SPECIAL DELIVERY INTRUCTIONS OR COMMENTS

(i.e., FILL AT HOME UNIT, Deliver to DP ## by 1200hrs on mo/da/yr, etc.)

ICS SUPERVISOR / APPROVER PRINT & SIGN:	POSITION ON INCIDENT:	DATE:
---	-----------------------	-------

Administrative Use: Supply Unit has filled and marked off all items that were able to be filled by Supply or locally. The remainder of items should be sent to Ordering for S# assignment. Any comments should be written above.

SUPPLY UNIT LEADER / CACHE MANAGER PRINT & SIGN:	DATE:
--	-------

GREAT BASIN CONSUMABLE CHAINSAW PARTS LIST

PART	034/041	360/MS360	MS361	MS362	038/081	044/MS440	MS441	460/MS461	MS462	MS5001	06-40/650	MS660	MS880
Spark Plug (NFESH# 000344)	Bosch WSR6F NGK BPM7A Champion RC16Y	Bosch WSR6F NGK BPM7A Champion RC16Y	Bosch WSR6F NGK BPM7A Champion RC16Y	Bosch WSR6F NGK BPM7A Champion RC16Y	Bosch WSR6F NGK BPM7A Champion RC16Y	Bosch WSR6F NGK BPM7A Champion RC16Y	Bosch WSR6F NGK BPM7A Champion RC16Y	Bosch WSR6F NGK BPM7A Champion RC16Y	Bosch USR7AC NGK CMR6H NGK CMR6H	MS5001	Bosch WSR6F NGK BPM7A Champion RC16Y	Bosch WSR6F NGK BPM7A Champion RC16Y	Bosch WSR6F NGK BPM7A Champion RC16Y
Needle/Cage Bearing (NFESH# 066565)	9512-933-2380 9460-624-0801 0000-958-1032 1125-007-1040	9512-933-2380 9460-624-0801 0000-958-1032 1125-007-1040	9512-933-2380 9460-624-0801 0000-958-1032 1125-007-1040	9512-933-2380 9460-624-0801 0000-958-1032 1125-007-1040	9512-933-2380 9460-624-0801 0000-958-1032 1125-007-1040	9512-933-2380 9460-624-0801 0000-958-1032 1125-007-1040	9512-933-2380 9460-624-0801 0000-958-1032 1125-007-1040	9512-933-2380 9460-624-0801 0000-958-1032 1125-007-1040	9512-933-2380 9460-624-0801 0000-958-1032 1125-007-1040	9512-933-2380 9460-624-0801 0000-958-1032 1125-007-1040	9512-933-2380 9460-624-0801 0000-958-1032 1125-007-1040	9512-933-2380 9460-624-0801 0000-958-1032 1125-007-1040	9512-933-2380 9460-624-0801 0000-958-1032 1125-007-1040
E-Clip (NFESH# 066517)													
Retaining Washer for Rim Sprocket													
Rim Sprocket Kit 3/8" - 7T													
Clutch Drum													
Rim Sprocket Kit 3/8" - 8T													
Clutch Drum													
Rim Sprocket 3/8" - 8T													
Clutch													
Chain Adjuster Kit / Spur Gear													
Bump Strip													
Starter Rope w/handle													
Warm Gear (Oiler)													
Mainshaft Bolt													
Fuel Filter / Pickup Body													
Tank Vent													
Cap (for Fuel Injection Pump)													
Inner Side Plate													
Bar Nut / Collar Nut (NFESH# 066661)													
Air Filter - HD (NFESH# 066756)													
Pre Filter - OEM													
Maxflow Air Filter													
Filter Cleaner													
Bearing Grease - Tube													
Bar Oil - Gallon (NFESH# 1880)													
Bar Oil - Quart (NFESH# 1869)													
2 Cycle Oil - Quart (NFESH# 0344)													
2 Cycle Oil - 5THL, HD													
Non-Ethanol Fuel													
Felling Wedges													
Cap (for Fuel Injection Pump)													
6" Pocket - (NFESH# 0515)													
8" Smooth - (NFESH# 0384)													
8" Riffed - (NFESH# 0516)													
12" - (NFESH# 02725)													
Round File - 7/32" (NFESH# 0345) or 13/64"													
Raker File - 8" Flat File													
Scrench - Combo Wrench (NFESH# 0875)													
Chain STIHL Rapid-Super (RS) - 3/8" PITCH - .050" GAUGE	3623-005-0072	3623-005-0072	3623-005-0072	3623-005-0072	3623-005-0072	3623-005-0072	3623-005-0072	3623-005-0072	3623-005-0072	3623-005-0072	3623-005-0072	3623-005-0072	3623-005-0072
20" - 72 DR	3623-005-0084	3623-005-0084	3623-005-0084	3623-005-0084	3623-005-0084	3623-005-0084	3623-005-0084	3623-005-0084	3623-005-0084	3623-005-0084	3623-005-0084	3623-005-0084	3623-005-0084
25" - 84 DR (NFESH# 066500)	3623-005-0091	3623-005-0091	3623-005-0091	3623-005-0091	3623-005-0091	3623-005-0091	3623-005-0091	3623-005-0091	3623-005-0091	3623-005-0091	3623-005-0091	3623-005-0091	3623-005-0091
28" - 91 DR	N/A	N/A	N/A	N/A	N/A	N/A	N/A	N/A	N/A	N/A	N/A	N/A	N/A
32" - 105 DR	N/A	N/A	N/A	N/A	N/A	N/A	N/A	N/A	N/A	N/A	N/A	N/A	N/A
Chain STIHL Rapid-Super-Full Skip (RSF) - 3/8" PITCH - .050" GAUGE	3676-005-0072	3676-005-0072	3676-005-0072	3676-005-0072	3676-005-0072	3676-005-0072	3676-005-0072	3676-005-0072	3676-005-0072	3676-005-0072	3676-005-0072	3676-005-0072	3676-005-0072
20" - 72 DR	3676-005-0084	3676-005-0084	3676-005-0084	3676-005-0084	3676-005-0084	3676-005-0084	3676-005-0084	3676-005-0084	3676-005-0084	3676-005-0084	3676-005-0084	3676-005-0084	3676-005-0084
25" - 84 DR	3676-005-0091	3676-005-0091	3676-005-0091	3676-005-0091	3676-005-0091	3676-005-0091	3676-005-0091	3676-005-0091	3676-005-0091	3676-005-0091	3676-005-0091	3676-005-0091	3676-005-0091
28" - 91 DR	N/A	N/A	N/A	N/A	N/A	N/A	N/A	N/A	N/A	N/A	N/A	N/A	N/A
32" - 105 DR	N/A	N/A	N/A	N/A	N/A	N/A	N/A	N/A	N/A	N/A	N/A	N/A	N/A
Guide Bars (STIHL ROLLMATIC - ES) - 3/8" PITCH - .050" GAUGE	3003-000-8822	3003-000-8822	3003-000-8822	3003-000-8822	3003-000-8822	3003-000-8822	3003-000-8822	3003-000-8822	3003-000-8822	3003-000-8822	3003-000-8822	3003-000-8822	3003-000-8822
20"	N/A	N/A	N/A	N/A	N/A	N/A	N/A	N/A	N/A	N/A	N/A	N/A	N/A
25" (NFESH# 066584)	N/A	N/A	N/A	N/A	N/A	N/A	N/A	N/A	N/A	N/A	N/A	N/A	N/A
28"	N/A	N/A	N/A	N/A	N/A	N/A	N/A	N/A	N/A	N/A	N/A	N/A	N/A
32"	N/A	N/A	N/A	N/A	N/A	N/A	N/A	N/A	N/A	N/A	N/A	N/A	N/A

The items listed here are considered consumable. Replacement requests for these parts should be filled at the Incident Supply Unit or Local Cache and marked off. If the order is unable to be filled it should be sent to Ordering for S# assignment and sent to a Buying Team or purchasing support for the incident acquisition, or provided to the requesting resource for fill at the home unit.

Items highlighted in gray should be fillable at most cache locations.

REQUESTING PARTY: If the items you are ordering are not listed above, an OF-296 (Property Loss/Damage Form) *MAY* be required. Be descriptive on your orders and fill the order form out completely!

MEDICAL PLAN (ICS 206 WF)

Controlled Unclassified Information//Basic

Medical Incident Report

FOR A NON-EMERGENCY INCIDENT, WORK THROUGH CHAIN OF COMMAND TO REPORT AND TRANSPORT INJURED PERSONNEL AS NECESSARY.

FOR A MEDICAL EMERGENCY: IDENTIFY ON SCENE INCIDENT COMMANDER BY NAME AND POSITION AND ANNOUNCE "MEDICAL EMERGENCY" TO INITIATE RESPONSE FROM IMT COMMUNICATIONS/DISPATCH.

Use the following items to communicate situation to communications/dispatch.

1. CONTACT COMMUNICATIONS / DISPATCH (Verify correct frequency prior to starting report)

Ex: "Communications, Div. Alpha. Stand-by for Emergency Traffic."

2. INCIDENT STATUS: Provide incident summary (including number of patients) and command structure.

Ex: "Communications, I have a Red priority patient, unconscious, struck by a falling tree. Requesting air ambulance to Forest Road 1 at (Lat./Long.) This will be the Trout Meadow Medical, IC is TFLD Jones. EMT Smith is providing medical care."

Severity of Emergency / Transport Priority	<input type="checkbox"/> RED / PRIORITY 1 Life or limb threatening injury or illness. Evacuation need is IMMEDIATE <i>Ex: Unconscious, difficulty breathing, bleeding severely, 2^o – 3^o burns more than 4 palm sizes, heat stroke, disoriented.</i> <input type="checkbox"/> YELLOW / PRIORITY 2 Serious Injury or illness. Evacuation may be DELAYED if necessary. <i>Ex: Significant trauma, unable to walk, 2^o – 3^o burns not more than 1-3 palm sizes.</i> <input type="checkbox"/> GREEN / PRIORITY 3 Minor Injury or illness. Non-Emergency transport <i>Ex: Sprains, strains, minor heat-related illness.</i>	
Nature of Injury or Illness & Mechanism of Injury		Brief Summary of Injury or Illness (Ex: Unconscious, Struck by Falling Tree)
Transport Request		Air Ambulance / Short Haul/Hoist Ground Ambulance / Other
Patient Location		Descriptive Location & Lat. / Long. (WGS84)
Incident Name		Geographic Name + "Medical" (Ex: Trout Meadow Medical)
On-Scene Incident Commander		Name of on-scene IC of Incident within an Incident (Ex: TFLD Jones)
Patient Care		Name of Care Provider (Ex: EMT Smith)

3. INITIAL PATIENT ASSESSMENT: Complete this section for each patient as applicable (start with the most severe patient)

Patient Assessment: See IRPG page 106

Treatment:

4. TRANSPORT PLAN:

Evacuation Location (if different): (Descriptive Location (drop point, intersection, etc.) or Lat. / Long.) Patient's ETA to Evacuation Location:

Helispot / Extraction Site Size and Hazards:

5. ADDITIONAL RESOURCES / EQUIPMENT NEEDS:

Example: Paramedic/EMT, Crews, Immobilization Devices, AED, Oxygen, Trauma Bag, IV/Fluid(s), Splints, Rope rescue, Wheeled litter, HAZMAT, Extrication

6. COMMUNICATIONS: Identify State Air/Ground EMS Frequencies and Hospital Contacts as applicable

Function	Channel Name/Number	Receive (RX)	Tone/NAC *	Transmit (TX)	Tone/NAC *
COMMAND					
AIR-TO-GRND					
TACTICAL					

7. CONTINGENCY: Considerations: If primary options fail, what actions can be implemented in conjunction with primary evacuation method? Be thinking ahead.

8. ADDITIONAL INFORMATION: Updates/Changes, etc.

REMEMBER: Confirm ETA's of resources ordered. Act according to your level of training. Be Alert. Keep Calm. Think Clearly. Act Decisively