

Middle Fork Complex



Thursday August 15, 2024
Day Operations 0700 - 2100

Middle Fork Complex: P4R5Y9 (0402) - ID-BOF-000936

Wapiti: P4R4VV (0402) - ID-BOF-000683

Bull Trout: P4R4U9 (0402) - ID-BOF-000699



linktr.ee/middleforkcomplex

INCIDENT OBJECTIVES	1. Incident Names Middle Fork Complex, Wapiti and Bull Trout	2. Date Prepared August 14, 2024	3. Time 2100
---------------------	--	--	------------------------

4. Operational Period: **August 15 2024 Day Operations 0700 - 2100**

Incident Objectives

- Execute Strategies to protect the public within the fire planning area by providing timely notification of road, trail and area closures and evacuations to avoid injury or the loss of life.
- Reduce risk to incident responders by assessing and mitigating identified hazards whenever possible, and by only accepting residual risk to responders when protecting highly valued resources and assets when the probability of success is high.
- Utilize confine and point/zone protection strategies in all operational planning and implementation, providing for the highest probability of success and an acceptable level of residual risk to responders to avoid the loss of these highly valued assets.

Incident Requirements

- Provide timely and accurate information to local communities, Boise and Sawtooth National Forests, partners, stakeholders and private landowners.
- Coordinate with Lead READ to protect all known cultural and historic sites from damage by suppression actions.
- Follow Idaho Roadless Area Rule guidance (2008), regarding appropriate suppression actions allowances/approval needs within roadless areas, in consultation with Boise NF lead Resource Advisor.
- Mitigate impacts to Threatened and Endangered species, including Bull trout and Whitebark pine, through coordination with Resource Advisors within the planning area.
- Prevent the spread of invasive aquatic species and noxious weeds by following the Boise National Forest resource mitigation guide, and through additional mitigations identified by Resource Advisors.
- Ensure coordination with Air Resource Advisor on smoke impacts to surrounding communities and incident responders.

Course of Action

- Assess and implement confine and/or contain strategies, utilizing Management Action Points identified in the latest WFDSS decisions for Middle Fork Complex (Bulldog and Nellie), Wapiti and Bull Trout, to trigger when and where to consider additional actions and identify fire management resources necessary for actions.
- Utilize strategic risk analysis to weigh exposure of actions to fire management resource personnel.

8. **Attachments (X if attached)**

<input checked="" type="checkbox"/>	ICS 203	<input checked="" type="checkbox"/>	Safety Message	<input checked="" type="checkbox"/>	Initial Attack Responsibilities
<input checked="" type="checkbox"/>	Incident Weather Forecast	<input checked="" type="checkbox"/>	ICS 206 Medical Plan	<input checked="" type="checkbox"/>	GB Chainsaw Parts Order Form
<input checked="" type="checkbox"/>	Fire Behavior Forecast	<input checked="" type="checkbox"/>	Resource Advisor Message	<input checked="" type="checkbox"/>	Division Supply Order Form
<input checked="" type="checkbox"/>	ICS 204 Division Assignment Lists	<input checked="" type="checkbox"/>	Demob Message & Tentative List	<input checked="" type="checkbox"/>	Incident Map
<input checked="" type="checkbox"/>	ICS 220 Air Operations Summary	<input checked="" type="checkbox"/>	Finance Message	<input checked="" type="checkbox"/>	ICS 214 Activity Log
<input checked="" type="checkbox"/>	ICS 205 Incident Radio Comm Plan	<input checked="" type="checkbox"/>	Human Resources Message	<input checked="" type="checkbox"/>	Medical Incident Report – 8 Line

9. Prepared by (Planning Section Chief)

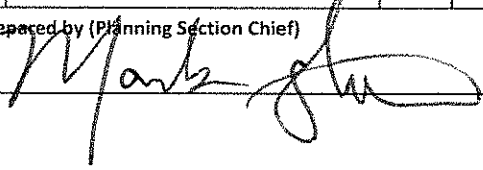

9. Approved by (Incident Commander)

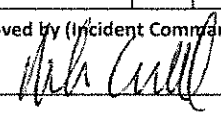

ORGANIZATIONAL ASSIGNMENT LIST (ICS 203)	1. Incident: Middle Fork Complex; Wapiti; Bull Trout	2. Date Prepared: 8/14/2024	
3. Time Prepared: 2000 hrs	4. Operational Period: August 15, 2024 0700-2100 DAY Operations		
5. Incident Commanders		9. Operations Section	
Incident Commander	Rick Connell	Strategic Ops	Paul Diaz
Deputy Incident Commander	Craig Glazier	Planning Ops	Ashley Sites
Safety Officer	Matt Nelson; Mike Cachero; Jonathan White (T)		
Information Officer	Chris Ziegler	a. Branch I	
Liaison Officer	Bryan Donner	Branch Director	Kevin Smith; Ashton Ferruzzi (T)
6. Agency Representatives		Division D	Jessica Vincent; Sam Lewis (T)
Boise Forest Supervisor	Brant Petersen	Division O	unstaffed
Boise Forest Agency Administrator	Jason King; David Francomb (T)	Division P	Nick Peters; Troy Sanders (T)
Idaho Department of Lands	Dean Johnson	Division T	Mike Tuffelmire; Dustin Roper (T)
6b. Cooperators			
Boise County Sheriff	Scott Turner	b. Branch II	
Garden Valley RFD	Paul Cleveland	Branch Director	Adam Carr
7. Planning Section		Division A	Rob Spence
Chief	Mark Glos; Julie Shea	Division M	Dave Maclay-Schulte; Javier Kirker (T)
Resource Unit	Patty Bates; Matt Reed (T)	Division V	Dan Helterline; Charlie Fisher (T)
Demob Unit	Sue Puddy		
Situation Unit	Jason Willoughby; Brett Gore	c. Air Operations Branch	
GISS	Jeff Sprovkin; Shannon Rebinski (T); Mitch Carey (T); Majorie Jerez	AOBD	Jeff Polack
Fire Behavior Branch I	Mike Pagoaga	ASGS	Steve Croy
Fire Behavior Branch II	Mike Locke		
Incident Meteorologist	Mike Seaman; Luke Rogers (T)	Helibase Mgr	
LTAN	Jon Rieck; Todd Erdody		
SOPL	Justin Pappani; Carolyn Warden (T)	10. Finance Section	
Lead READ	Matt Robinson	Chief	Biddy Simet; Wendy McCartney
Training Specialist	Brian Lamphiear		
Human Resource Specialist	Sherry Neal	Procurement	Tammy Peterson (T)
Air Resource Advisor	Adam Simmons		
ITSS	Michael Harper; Ryan Land (T); Victor Taus (T)	Time Unit Leader	Quoya Waters
8. Logistics Section		Personnel Time	Ashley Johnson; Victoria Davis; Haleigh Stott; Rhea Warren
Chief	Russell Riebe; Peter Pappas	Equipment Time	Karen Sargeant; Tamala Carter; Dawn Lint
Logistics – Warm Springs	Jon Kautt		
Supply Unit Leader	Meghan Carosella	Cost Unit	Terry Groesbeck (T)
Ordering Manager	Darcy Wheeler (V)	Comp Unit	Quoya Waters
Medical Unit Leader	Rosemary Myers		
Communications	Mike Scherer; Bill Erhardt		
Food Unit	Justin Trodick (T); Chad BaconRind (T)		
Facility Unit Leader	Pat Nelson		
Ground Support	Kyler McCarrel; Nick Lyytimen (T)	Prepared by Resource Unit Leader:	
Security Manager	John Velsvaag	<i>Patty Bates & Matt Reed</i>	



Fire Weather FORECAST

IMET Contact - (816) 589-0168



FORECAST NO: 5
 PREDICTION FOR: 0700 THU – 0700 FRI
 SHIFT DATE: THURSDAY August 15, 2024

FORECAST ISSUED: 08/14/2024 at 1900
 SIGNED: Mike Seaman
 Incident Meteorologist (Mike Seaman)

WEATHER DISCUSSION: A weather system crossing the region will bring showers and a few thunderstorms throughout the day. The greatest threat for thunderstorms can be expected this afternoon across Branch II. Additional showers and thunderstorms may move in from the west during the evening before diminishing. Gusty and erratic outflow winds and lightning can be expected with any thunderstorms which pass near the fire areas. Rainfall totals will generally remain less than 0.10. With this system crossing the area, afternoon RH values will remain elevated, and the inversion will lift a little earlier than previous days. Away from any thunderstorm outflow, winds will continue to remain terrain driven, with a general west winds along upper ridgelines and through aligned drainages. Good overnight recovery is expected at all elevations.

FORECAST FOR TODAY: *** GUSTY OUTFLOW WINDS TO 30 MPH POSSIBLE NEAR THUNDERSTORMS***		
	MIDDLE FORK COMPLEX	WAPITI AND BULLTROUT FIRES
SKY/WEATHER	Scattered showers and isolated thunderstorms. Variable cloud cover (45-70% shading).	Occasional showers with scattered thunderstorms, mostly after 1200. Variable cloud cover (55-80% shading).
MAX TEMPERATURE	Low Elevation (3500 ft): 87-90° F Mid Elevation (4500 ft): 78-81° F High Elevation (7000 ft): 69-72° F	Low Elevation (5000 ft): 75-78° F Mid Elevation (6500 ft): 70-73° F High Elevation (8000 ft): 64-67° F
MIN RELATIVE HUMIDTY	Low Elevation (3500 ft): 24-27% Mid Elevation (4500 ft): 25-28% High Elevation (7000 ft): 28-31%	Low Elevation (5000 ft): 26-29% Mid Elevation (6500 ft): 29-32% High Elevation (8000 ft): 33-36%
GENERAL 20 FT WINDS	Slope/drainage 3-6 mph becoming west-southwest 4-8 mph after 1400. Ridgelines gusting 10-14 mph during the afternoon.	Slope/drainage 3-6 mph becoming west-southwest 5-9 after 1400. Ridgelines gusting 10-16 mph during the afternoon.
INVERSION	Lifting between 1300 and 1400.	Lifting between 1300 and 1400.
PM MIXING HEIGHT	16,000 ft MSL	17,500 ft MSL
PM TRANSPORT WIND	Southwest around 15 mph	Southwest around 15 mph
PRECIP CHANCE (CWR)	40% (CWR: 15%)	40% until 1200 then 70%. (CWR: 30%)
LIGHTNING CHANCE (LAL)	20%. (LAL: 2)	15% until 1200 then 30%. (LAL 2 then 3)

FORECAST FOR TONIGHT: *** GUSTY OUTFLOW WINDS TO 40 MPH POSSIBLE NEAR THUNDERSTORMS***		
	MIDDLE FORK COMPLEX	WAPITI AND BULLTROUT FIRES
SKY/WEATHER	Partly cloudy with a 20% chance of showers and thunderstorms until 2200, then clear.	Partly cloudy with a 20% chance of showers and thunderstorms until 2200, then clear.
MIN TEMPERATURE	Low Elevation (3500 ft): 48-52° F Mid Elevation (4500 ft): 53-56° F High Elevation (7000 ft): 51-55° F	Low Elevation (5000 ft): 48-52° F Mid Elevation (6500 ft): 51-55° F High Elevation (8000 ft): 48-51° F
MAX RELATIVE HUMIDITY	Low Elevation (3500 ft): 65-80% High Elevation (4500 ft): 55-65% High Elevation (7000 ft): 65-55%	Low Elevation (5000 ft): 65-80% Mid Elevation (6500 ft): 60-70% High Elevation (8000 ft): 55-65%
GENERAL 20 FT WINDS	West 4-9 mph until 2000 then downslope / down-drainage 3-8 mph.	West 5-9 mph until 2000 then downslope / down-drainage 3-8 mph
INVERSION	Developing around 2000.	Developing after 2000.
PRECIP CHANCE (CWR)	20% until 2200 then 2%. (CWR: 2%)	20% until 2200 then 2%. (CWR: 2%)
LIGHTNING CHANCE (LAL)	20% until 2200 then 1%. (LAL: 2 then 1)	20% until 2200 then 2%. (LAL: 2 then 1)

Please text or send a picture of your weather observations to the IMET at: [435-248-2053](tel:435-248-2053). Thank you!

FIRE BEHAVIOR FORECAST

FORECAST NUMBER: 6	TYPE OF FIRE: Wildland Fire
FIRE NAME: Middle Fork Cmplx, Wapiti, Bulltrout	OPERATIONAL PERIOD: Thursday, 08/15/2024
DATE ISSUED: August 14, 2024	TIME ISSUED: 1900
UNIT: ID-BOF	SIGNED: Mike Pagoaga - FBAN

WEATHER

SEE FIRE WEATHER FORECAST

*** GUSTY OUTFLOW WINDS TO 30 MPH POSSIBLE NEAR THUNDERSTORMS***

*Local Weather Thresholds that shout **WATCH OUT***

Temperatures above 80°, Relative Humidity below 20%, 20' winds above 20 mph, ERC > 61

FUELS

Predominant fuels burning timber understory (TU5), and moderate load, timber litter (TL8) with inter-mixed conifer stands and sub-alpine stringers at higher elevations, sub-alpine with heavy lichen and moss, heavy dead fuels completely consuming.

Dead 1,000 Hr fuel moisture: 10% ERC: 53 = 89th percentile

FIRE BEHAVIOR

General Fire Behavior:

Passing storms could increase convection potential and bring gusty outflow winds that would cause an increase fire activity along ridgelines. Fire spread will be in various directions dependent on outflow winds.

*Fine Dead Fuel Moisture: 5% unshaded, 8% shaded
Probability of Ignition 70%*

Specific Fire Behavior:

Middle Fork Complex:

Bulldog: Fire spread will continue along Lightning Ridge to the east in DIV T, and north and east along Bingo Creek in DIV D. Expect group torching with short-range spotting and flanking fire activity as the fire moves across drainages.

Nellie: Fire spread to the east and south will continue with passing thunderstorms. Watch for spotting across Scott Mountain Road and onto the base of the slope below Deadwood Lookout. Continuous fuels to the south will facilitate spotting to the south toward West Fork Big Pine Creek along ridgelines.

Wapiti:

Continued spread to the west and north along Wolf Creek Ridge. Group torching at higher elevations into receptive fuels is likely. Mid slope fuels will begin to carry fire and will be favorable for low to moderate intensity firing operations. Flanking fire behavior possible along lower and mid-slopes as winds follow the river corridor.

Bulltrout: Smoldering and creeping will continue. Threat to containment lines is not expected.

Safety

Although the fire may not be moving as much, be alert for changing conditions, especially near thunderstorms.

DIVISION ASSIGNMENT LIST ICS-204				1. BRANCH I		2. DIVISION/GROUP T			
3. INCIDENT NAME Middle Fork Complex				4. OPERATIONAL PERIOD Date: August 15, 2024 Time: 0700 - 2100					
OPERATIONS PERSONNEL									
PLANNING OPS: Ashley Sites STRATEGIC OPS: Paul Diaz DIVISION SUPERVISOR: Mike Tuffelmire; Dustin Roper (T)				BRANCH DIRECTOR: Kevin Smith; Ashton Ferruzzi (T) AIR OPERATIONS BRANCH DIRECTOR: Jeff Polack					
RESOURCES ASSIGNED THIS PERIOD									
STRIKE TEAM/TASK FORCE/RESOURCE DESIGNATOR			Last Shift	LEADER	NUMBER PERSONS	DROP OFF POINT/TIME	PICK UP POINT/TIME		
CRW1 Snake River	C-11	8/24	Ken Bochniak	20	ICP / 0700	ICP/2100			
DOZ2 Sandhollow Fire Department	E-89	8/16	Dustin Wenger	2	ICP / 0700	ICP/2100			
TFLD Joshua Dominguez	O-86	8/27		1	ICP / 0700	ICP/2100			
* TFLD Andrew Nielsen (T)	C-7.1	8/19		1	ICP / 0700	ICP/2100			
CR2IA Miller Timber	C-8	8/18	Mike Hortert	20	ICP / 0700	ICP/2100			
* CRW2 G & C Forestry	C-16	8/21	Luis Vera	20	ICP / 0700	ICP/2100			
ENG6 Denver FD Engine 602	E-83	8/19	Jay McCann	3	ICP / 0700	ICP/2100			
ENG3 National Wildland Fire	E-80	8/23		3	ICP / 0700	ICP/2100			
WTT2 CA-CNF Water Tender 245	E-20	8/25	Joshua Craddock	2	ICP / 0700	ICP/2100			
SKG2 Bull Creek Forestry	E-87	8/25	David Bertsch	2	ICP / 0700	ICP/2100			
TFLD Cannon Mix	O-8	8/24		1	ICP / 0700	ICP/2100			
CR2IA Anthracite	C-5	8/21	Troy Stimaker	20	ICP / 0700	ICP/2100			
CRW2 Torres Contracting	C-9	8/15	Angel Cortes	20	ICP / 0700	ICP/2100			
* ENG3 UT-UWF Engine 321	E-90	8/21	Collin Bertoch	7	ICP / 0700	ICP/2100			
CHP2 Flying V Tree	E-9	8/19	Ayrik Fisher	3	ICP / 0700	ICP/2100			
CONTROL OPERATIONS:									
<p>TASK: Improve direct and indirect line construction from Middle Fork Payette River to 611G Road and then on towards Road 611. Prep and burn Road 611, as conditions allow. Construct indirect line around the Lightning Creek subdivision and plumb with hose lay.</p> <p>PURPOSE: Keep the fire north and east of structures along indirect line and north of Road 611 and Lightning Creek community.</p> <p>END STATE: Lightning Creek and Crouch communities are protected. The fire remains east of the Middle Fork of the Payette River.</p>									
* Identified for IA									
SPECIAL INSTRUCTIONS:									
<i>If the fire moves to the south into the Lightning creek drainage with the potential to breach containment lines, Notify DIVS T, Branch I, OSC, LOFR. Notifications to Law Enforcement and Boise County EMS will be made. Evaluate the need for point protection of values within the subdivisions along Middle Fork Payette River.</i>									
FUNCTION		FREQUENCY Rx	FREQUENCY Tx	CHAN	FUNCTION		FREQUENCY Rx	FREQUENCY Y Tx	CHAN.
TACTICAL	Tac 4	166.7250 (123.0)	166.7250 (123.0)		A/G PRIMARY	Br 1	166.6000	166.6000	
COMMAND	CMD 10	169.5375 (123.0)	164.7125 (123.0)						
COMMAND									
PREPARED BY (RESOURCE UNIT LEADER)				APPROVED BY (PLANNING SECTION CHIEF)		DATE		TIME	
/s/ Patty Bates, RESL				/s/ Mark Glos, PSCC		8/14/24		2200	

DIVISION ASSIGNMENT LIST ICS-204				1. BRANCH I		2. DIVISION/GROUP T			
3. INCIDENT NAME Middle Fork Complex				4. OPERATIONAL PERIOD Date: August 15, 2024 Time: 0700 - 2100					
OPERATIONS PERSONNEL									
PLANNING OPS: Ashley Sites STRATEGIC OPS: Paul Diaz DIVISION SUPERVISOR: Mike Tuffelmire; Dustin Roper (T)				BRANCH DIRECTOR: Kevin Smith; Ashton Ferruzzi (T) AIR OPERATIONS BRANCH DIRECTOR: Jeff Polack					
RESOURCES ASSIGNED THIS PERIOD									
STRIKE TEAM/TASK FORCE/RESOURCE DESIGNATOR		Last Shift	LEADER	NUMBER PERSONS	DROP OFF POINT/TIME	PICK UP POINT/TIME			
SOFR Doug Havlina		O-6	8/24	1	ICP / 0700	ICP/2100			
EMPF Ethan Biederman		O-38	8/24	1	ICP / 0700	ICP/2100			
MESU Med Mod #1		E-46	8/24	Kelly Williams	2	ICP / 0700	ICP/2100		
ARCH Joe Bergstrom		O-71	8/21	1	ICP / 0700	ICP/2100			
REAF Lucas Roy (T)		O-72	8/19	1	ICP / 0700	ICP/2100			
REAF Kyle Paffett (T)		O-89	8/23	1	ICP / 0700	ICP/2100			
REAF Matt Robinson		O-67	8/19	1	ICP / 0700	ICP/2100			
REAF Tony Papa		O-60	8/25	1	ICP / 0700	ICP/2100			
CONTROL OPERATIONS:									
TASK: Improve direct and indirect line construction from Middle Fork Payette River to 611G Road and then on towards Road 611. Prep and burn Road 611, as conditions allow. Construct indirect line around the Lightning Creek subdivision and plumb with hose lay.									
PURPOSE: Keep the fire north and east of structures along indirect line and north of Road 611 and Lightning Creek community.									
END STATE: Lightning creek and Crouch communities are protected. The fire remains east of the Middle Fork of the Payette River.									
* Identified for IA									
SPECIAL INSTRUCTIONS:									
<i>If the fire moves to the south into the Lightning creek drainage with the potential to breach containment lines, Notify DIVS T, Branch I, OSC, LOFR. Notifications to Law Enforcement and Boise County EMS will be made. Evaluate the need for point protection of values within the subdivisions along Middle Fork Payette River.</i>									
FUNCTION		FREQUENCY Rx	FREQUENCY Tx	CHAN	FUNCTION		FREQUENCY Rx	FREQUENCY Y Tx	CHAN.
TACTICAL	Tac 4	166.7250 (123.0)	166.7250 (123.0)		A/G PRIMARY	Br 1	166.6000	166.6000	
COMMAND	CMD 10	169.5375 (123.0)	164.7125 (123.0)						
COMMAND									
PREPARED BY (RESOURCE UNIT LEADER)				APPROVED BY (PLANNING SECTION CHIEF)		DATE	TIME		
/s/ Patty Bates, RESL				/s/ Mark Glas, PSCC		8/14/24	2200		

DIVISION ASSIGNMENT LIST ICS-204				1. BRANCH II		2. DIVISION/GROUP M			
3. INCIDENT NAME Wapiti				4. OPERATIONAL PERIOD Date: August 15, 2024 Time: 0700 - 2100					
OPERATIONS PERSONNEL									
PLANNING OPS: Ashley Sites STRATEGIC OPS: Paul Diaz DIVISION SUPERVISOR: Dave Macclay-Schulte; Javier Kirker (T)				BRANCH DIRECTOR: Adam Carr AIR OPERATIONS BRANCH DIRECTOR: Jeff Polack					
RESOURCES ASSIGNED THIS PERIOD									
STRIKE TEAM/TASK FORCE/RESOURCE DESIGNATOR		Last Shift	LEADER	NUMBER PERSONS	DROP OFF POINT/TIME	PICK UP POINT/TIME			
ENG6 IPF Engine 621		E-48	8/28	Will Dalby	5	ICP / 0700	Warm Springs 2100		
ENG6 Access Fire		E-11	8/20	Shane Sexton	3	Warm Springs 0700	Warm Springs 2100		
ENG6 Northern Utah Fire		E-111	8/25	Anthony Gordon	3	ICP / 0700	Warm Springs 2100		
ENG3 AAA		E-38	8/26	Vanessa Aldrich	3	Warm Springs 0700	Warm Springs 2100		
ENG3 Los Pinos 88		E-96	8/22	David Doucleff	5	Warm Springs 0700	Warm Springs 2100		
ENG3 Colorado River Fire Engine 361		E-94	8/24	Zach Niccoli	3	Warm Springs 0700	Warm Springs 2100		
WTT2 F4 Fire		E-21	8/25	Craig Fisher	2	Warm Springs 0700	Warm Springs 2100		
WTS1 R B & H Enterprises		E-81	8/26	Rob Connell	1	Warm Springs 0700	Warm Springs 2100		
TFLD Dan Dosch		E-96.2	8/22		1	Warm Springs 0700	Warm Springs 2100		
TFLD Hunter Flinders (T)		E-96.3	8/22		1	Warm Springs 0700	Warm Springs 2100		
TFLD Dustin Mireles (T)		O-85	8/28		1	Warm Springs 0700	Warm Springs 2100		
EMPF Anthony Amoroso		O-27	8/15		1	Warm Springs 0700	Warm Springs 2100		
CONTROL OPERATIONS:									
TASK: Provide and improve protections for structures and improvements in Wapiti Creek, Sawtooth Lodge, and infrastructure in the Grandjean area. Conduct firing operations based on fire behavior.									
PURPOSE: Minimize fire impacts to local infrastructure in the Grandjean area.									
END STATE: Local infrastructure is protected from fire impact									
SPECIAL INSTRUCTIONS:									
<i>Evaluate fires progression and rate of spread to the east and potential to impact values.</i>									
FUNCTION		FREQUENCY Rx	FREQUENCY Tx	CHAN	FUNCTION		FREQUENCY Rx	FREQUENCY Y Tx	CHAN.
TACTICAL	TAC 3	168.6000 (103.5)	168.6000 (103.5)		A/G PRIMARY	Br II	168.3750	168.3750	
COMMAND	CMD 8	171.8500 (103.5)	162.8000 (103.5)						
COMMAND									
PREPARED BY (RESOURCE UNIT LEADER)				APPROVED BY (PLANNING SECTION CHIEF)			DATE	TIME	
/s/ Patty Bates, RESL				/s/ Mark Glos, PSCC			8/14/24	2200	

DIVISION ASSIGNMENT LIST ICS-204				1. BRANCH II		2. DIVISION/GROUP V			
3. INCIDENT NAME Wapiti				4. OPERATIONAL PERIOD Date: August 15, 2024 Time: 0700 - 2100					
OPERATIONS PERSONNEL									
PLANNING OPS: Ashley Sites STRATEGIC OPS: Paul Diaz DIVISION SUPERVISOR: Dan Helterline; Charlie Fischer (T)				BRANCH DIRECTOR: Adam Carr AIR OPERATIONS BRANCH DIRECTOR: Jeff Polack					
RESOURCES ASSIGNED THIS PERIOD									
STRIKE TEAM/TASK FORCE/RESOURCE DESIGNATOR			Last Shift	LEADER	NUMBER PERSONS	DROP OFF POINT/TIME	PICK UP POINT/TIME		
CRW1 Lolo IHC	C-10	8/26	Shawn Faiella	22	Warm Springs 0700	Warm Springs 2100			
ENG3 NV-WID Engine 2309	E-29	8/25	Scott Pace	3	Warm Springs 0700	Warm Springs 2100			
ENG5 Flat Rock	E-93	8/25	Cody Blair	3	Warm Springs 0700	Warm Springs 2100			
ENG5 Three Rivers	E-41	8/25	Murray Hannaweeka	3	Warm Springs 0700	Warm Springs 2100			
ENG6 ESB Management	E-39	8/26	Matt Nickle	3	Warm Springs 0700	Warm Springs 2100			
WTT2 Treasure Valley	E-116	8/26	John Can Auken	2	Warm Springs 0700	Warm Springs 2100			
WTS2 Dust Buster	E-12	8/28	Paul Kurzeborn	1	Warm Springs 0700	Warm Springs 2100			
WTS2 Allens	E-42	8/21	Dave Shaw	1	Warm Springs 0700	Warm Springs 2100			
DZR2 Tough Equipment	E-103	8/25	Joseph Guiffra	1	Warm Springs 0700	Warm Springs 2100			
AMB2 Fireline Ambo #1	E-5	8/19	Cassie Allen	2	Warm Springs 0700	Warm Springs 2100			
TFLD Nick Clark (T)	O-38.32	8/22		1	Warm Springs 0700	Warm Springs 2100			
SOFR Rob Hilfer	O-14	8/15		1	Warm Springs 0700	Warm Springs 2100			
TFLD Sean Weston	O-191	8/21		1	Warm Springs 0700	Warm Springs 2100			
EMPF Jeff Uilrey	O-19	8/24			Warm Springs 0700	Warm Springs 2100			
EMTF Ryan Le Baron	O-33.52	8/15		1	Warm Springs 0700	Warm Springs 2100			
REAF Garry Brown	O-22	8/23		1	Warm Springs 0700	Warm Springs 2100			
REAF Ryan Santo	O-23	8/23		1	Warm Springs 0700	Warm Springs 2100			
CONTROL OPERATIONS:									
<p>Task: Provide and improve protections for structures and improvements in Bear Creek, Camp Creek and infrastructure in the Grandjean area. Conduct firing operations based on fire behavior. Patrol / monitor fire perimeter. Ensure fire edge is secured.</p> <p>Purpose: Secure fire line through progressive firing operations to bring the fire to a more favorable fireline location.</p> <p>End State: Existing structures and infrastructure do not sustain further damage. Safe ingress and egress is ensured.</p>									
SPECIAL INSTRUCTIONS:									
<i>Evaluate fires progression and rate of spread to the and west and potential to get established in Wolf creek drainage.</i>									
FUNCTION		FREQUENCY Rx	FREQUENCY Tx	CHAN	FUNCTION		FREQUENCY Rx	FREQUENCY Y Tx	CHAN.
TACTICAL	TAC 2	168.2000 (103.5)	168.2000 (103.5)		A/G PRIMARY	Br II	168.3750	168.3750	
COMMAND	CMD 8	171.8500 (103.5)	162.8000 (103.5)						
COMMAND									
PREPARED BY (RESOURCE UNIT LEADER)				APPROVED BY (PLANNING SECTION CHIEF)			DATE	TIME	
/s/ Patty Bates, RESL				/s/ Mark Glas, PSCC			8/14/24	2200	

AIR OPERATIONS SUMMARY ICS-220																																																			
Incident Name / Number			Sunrise		Sunset		Civil: Garden Valley HB		Time Prepared																																										
Middle Fork Complex / ID-BOF-000936			6:48		20:48		21:18		1900																																										
Wapiti / ID-BOF-000683									Shutdown																																										
Bull Trout / ID-BOF-000699									Sunset																																										
<p>General Remarks, Safety Notes, Hazards, Air Operations Special Equipment, etc.</p> <p>All GPS data will be collected in DD° MM.MMM'</p> <ul style="list-style-type: none"> - Pilots/flight crews discuss inclement weather plans. - Aircraft will cease tactical operations by sunset. Ferry flights are allowed during 30 minutes after sunset. This is due to reduced visibility caused by smoke and topography. - Absolutely clear drop area/lines before initiating drop sequence. - You may see or hear a UAV (drone) on/over your division. We will have one operating over the Complex. Any questions, confirm with your DIVS. - As always – if you see something questionable, say something!!! 																																																			
Incident Frequencies		RX	Tone	TX	Tone	AM/FM	Name		Phone																																										
Br1 A/G Primary (Buildog)	166.8000	-	-	166.6000	-	FM	Jeff Polack		208-818-3447																																										
Br1 A/G Secondary (Buildog)	169.2000	-	-	169.2000	-	FM	Steve Croy		540-230-2568																																										
Br1 A/G Tertiary (Nellie)	170.0250	-	-	170.0250	-	AM	Gunnar Cahall		208-731-3683																																										
Br2 A/G Primary (Wapiti)	168.3750	-	-	168.3750	-	FM	Jason Van Dyk		208-781-0144																																										
Br2 A/G Secondary (Wapiti)	172.4500	-	-	172.4500	-	FM	Aaron Reynolds		775-997-9567																																										
Br2 A/G Tertiary (Bull Trout)	167.0750	-	-	167.0750	-	FM	Matt Gosney		928-598-2780																																										
Deck	163.1000	-	-	163.1000	-	FM																																													
Air Guard	168.6250	-	-	168.6250	-	FM																																													
State Comm (EMS F2)	155.2800	-	-	155.2800	156.7	FM																																													
Air-to-Air																																																			
Wapiti – A/A TFR	120.1250	NA	NA	120.1250	NA	AM																																													
Wapiti – A/A Secondary	125.9750	NA	NA	125.9750	NA	AM																																													
Buildog – A/A TFR	126.8250	NA	NA	126.8250	NA	AM																																													
Buildog – A/A Secondary	133.0250	NA	NA	133.0250	NA	AM																																													
Nellie – A/A TFR	123.6000	NA	NA	123.6000	NA	AM																																													
<p>Helibase Information</p> <p>Name: Garden Valley</p> <p>Latitude: 44° 03.849'</p> <p>Longitude: 115° 55.508'</p> <p>Elevation: 3177'</p> <p>Note: adjacent to Garden Valley Airport (U88)</p> <p>Email costs to: 2024.middleforkcomplex@fire.net.gov</p> <p>TFR/NOTAM Information</p> <p>All TFR's updated 8-11-2024</p> <p>Buildog 4/6484</p> <p>Freq 126.825, 11K msl, 24hrs.</p> <p>Nellie 4/6485</p> <p>Freq 123.6, 11K msl, 24hrs.</p> <p>Wapiti 4/6486</p> <p>Freq 120.125, 12.5K msl, 24hrs.</p> <p>NOTAM</p> <p>Warm Spgs Ck Airport (0U1)</p> <p>#08/120 runway closed, fire aircraft only, Aug. 10th thru Aug. 24th</p> <p>http://tr.faa.gov/tfr2/list.html</p>																																																			
<p>Prepared By: Jeff Polack - AOB</p> <p>Date Prepared: 8/14/2024</p> <p>Operational Period - Date: 8/15/2024</p> <p>Operational Period - Time: 0700-2100</p> <p>Extraction / Medivac (helicopter)</p> <p>All air medivac requests will be requested and coordinated thru Boise (ID-BOF) Dispatch.</p> <p>Short-Haul:</p> <p>1) Teton Helitack, N35HX, West Mtn Complex, Cascade, ID airport</p> <p>2) Krassel Short-Haul, N353SH, large fire support, McCall, ID airport</p>																																																			
<p>LOAN / LEASE HELICOPTERS (Cascade Helibase / West Mountain Complex)</p> <table border="1"> <thead> <tr> <th>FAA #</th> <th>Type</th> <th>Make/Model</th> <th>Helibase</th> <th>Avail</th> <th>Start</th> <th>Remarks</th> </tr> </thead> <tbody> <tr> <td>N767NA</td> <td>1</td> <td>Kaman/Kmax</td> <td>Cascade</td> <td>Y</td> <td>8:30</td> <td>Bucket</td> </tr> <tr> <td>N663DJ</td> <td>1</td> <td>UH-60A</td> <td>Cascade</td> <td>Y</td> <td>8:30</td> <td>Bucket</td> </tr> <tr> <td>N8696W</td> <td>1</td> <td>S-61A</td> <td>Cascade</td> <td>Y</td> <td>8:30</td> <td>Bucket</td> </tr> <tr> <td>N357CR</td> <td>1</td> <td>UH-60A</td> <td>Cascade</td> <td>Y</td> <td>8:30</td> <td>Bucket</td> </tr> <tr> <td>N402PJ</td> <td>3</td> <td>B-407</td> <td>Stanley</td> <td>Y</td> <td>8:30</td> <td>Recon</td> </tr> </tbody> </table>										FAA #	Type	Make/Model	Helibase	Avail	Start	Remarks	N767NA	1	Kaman/Kmax	Cascade	Y	8:30	Bucket	N663DJ	1	UH-60A	Cascade	Y	8:30	Bucket	N8696W	1	S-61A	Cascade	Y	8:30	Bucket	N357CR	1	UH-60A	Cascade	Y	8:30	Bucket	N402PJ	3	B-407	Stanley	Y	8:30	Recon
FAA #	Type	Make/Model	Helibase	Avail	Start	Remarks																																													
N767NA	1	Kaman/Kmax	Cascade	Y	8:30	Bucket																																													
N663DJ	1	UH-60A	Cascade	Y	8:30	Bucket																																													
N8696W	1	S-61A	Cascade	Y	8:30	Bucket																																													
N357CR	1	UH-60A	Cascade	Y	8:30	Bucket																																													
N402PJ	3	B-407	Stanley	Y	8:30	Recon																																													
<p>UNMANNED AIRCRAFT SYSTEMS</p> <table border="1"> <thead> <tr> <th>FAA #</th> <th>Type</th> <th>Model</th> <th>Call Sign</th> <th>Avail</th> <th>Start</th> <th>Remarks</th> </tr> </thead> <tbody> <tr> <td>FA3AC3MM7E</td> <td>3</td> <td>Alla X</td> <td>UR-31</td> <td></td> <td></td> <td>PSD, IR / EO</td> </tr> </tbody> </table>										FAA #	Type	Model	Call Sign	Avail	Start	Remarks	FA3AC3MM7E	3	Alla X	UR-31			PSD, IR / EO																												
FAA #	Type	Model	Call Sign	Avail	Start	Remarks																																													
FA3AC3MM7E	3	Alla X	UR-31			PSD, IR / EO																																													
<p>Order as necessary</p>																																																			
<p>FIXED WING</p> <table border="1"> <thead> <tr> <th>FAA #</th> <th>Type</th> <th>Make/Model</th> <th>Base</th> <th>Avail</th> <th>Start</th> <th>Remarks</th> </tr> </thead> <tbody> <tr> <td></td> <td></td> <td></td> <td></td> <td></td> <td></td> <td></td> </tr> </tbody> </table>										FAA #	Type	Make/Model	Base	Avail	Start	Remarks																																			
FAA #	Type	Make/Model	Base	Avail	Start	Remarks																																													

INCIDENT RADIO COMMUNICATIONS PLAN I-205			1. INCIDENT NAME		2. DATE/TIME PREPARED		3. OPERATIONAL PERIOD DATE/TIME				
			Middle Fork Complex BRANCH ONE		8/14/24 1500		8/15/24 0700 - 2100				
4. BASIC RADIO CHANNEL UTILIZATION											
Ch #	Function	Channel Name	Assignment	RX Freq	N/W	RX Tone/NAAC	TX Freq	N/W	TX Tone/NAAC	Mode Analog (A) Digital (D) Mixed (M)	Remarks
1	TAC	TAC 1	DIV D	168.0500	N	123.0	168.0500	N	123.0	A	BULLDOG
2	TAC	TAC 2	DIV P	168.2000	N	123.0	168.2000	N	123.0	A	NELLIE
3	TAC	TAC 3	DIV O	168.6000	N	123.0	168.6000	N	123.0	A	BULLDOG
4	TAC	TAC 4	DIV T	166.7250	N	123.0	166.7250	N	123.0	A	BULLDOG
5	TAC	TAC 5	UN	168.7750	N	123.0	168.7750	N	123.0	A	UNASSIGNED
6	TAC	TAC 6	UN	168.2500	N	123.0	168.2500	N	123.0	A	UNASSIGNED
7	COMMAND	CMD 7	BRANCH 2	168.0125	N	103.5	164.5750	N	103.5	A	S OF COPPER (BULL TROUT)
8	COMMAND	CMD 8	BRANCH 2	171.8500	N	103.5	162.8000	N	103.5	A	ZUMWALT MTN (WAPITI)
9	COMMAND	CMD 9	BRANCH 1	170.4500	N	123.0	168.1000	N	123.0	A	JACKSON LOOKOUT
10	COMMAND	CMD 10	BRANCH 1	169.5375	N	123.0	164.7125	N	123.0	A	SCOTT LOOKOUT
11	COMMAND	BOF NORTH REPEAT		171.4500	N	NONE	164.1625	N	156.7	A	BOF N REPEAT PACKER JOHN (TONE 7)
12	A/G	A/G PRI		166.6000	N	NONE	166.6000	N	NONE	A	BRANCH 1 BULLDOG A/G PRIMARY
13	A/G	A/G SEC		169.2000	N	NONE	169.2000	N	NONE	A	BRANCH 1 BULLDOG A/G SECONDARY
14	A/G	A/G TER		170.0250	N	NONE	170.0250	N	NONE	A	BRANCH 1 NELLIE A/G TERTIARY
15	MEDEVAC A/G	ST COMM EMS		155.2800	N	NONE	155.2800	N	156.7	A	STATE COMM (EMS)
16	AIRGUARD	AIR GRD		168.6250	N		168.6250	N	110.9	A	EMERGENCY USE ONLY
5. Special Instructions:											
6. I-205 Prepared By: Communications Unit Leader					Name: MIKE SCHERER					Signature:	

INCIDENT RADIO COMMUNICATIONS PLAN I-205				1. INCIDENT NAME		2. DATE/TIME PREPARED		3. OPERATIONAL PERIOD DATE/TIME			
BRANCH TWO Wapiti/Bull Trout				BRANCH TWO Wapiti/Bull Trout		8/14/24 1500		8/15/24 0700 - 2100			
4. BASIC RADIO CHANNEL UTILIZATION											
Ch #	Function	Channel Name	Assignment	RX Freq	NW	RX Tone/NAC	TX Freq	NW	TX Tone/NAC	Mode Analog (A) Digital (D) Mixed (M)	Remarks
1	TAC	TAC 1	DIV A	168.0500	N	103.5	168.0500	N	103.5	A	BULLTROUT
2	TAC	TAC 2	DIV V	168.2000	N	103.5	168.2000	N	103.5	A	WAPITI
3	TAC	TAC 3	DIV M	168.6000	N	103.5	168.6000	N	103.5	A	WAPITI
4	TAC	TAC 4	UN	166.7250	N	103.5	166.7250	N	103.5	A	UNASSIGNED
5	TAC	TAC 5	UN	168.7750	N	103.5	168.7750	N	103.5	A	UNASSIGNED
6	TAC	TAC 6	UN	168.2500	N	103.5	168.2500	N	103.5	A	UNASSIGNED
7	COMMAND	CMD 7	BRANCH 2	168.0125	N	103.5	164.5750	N	103.5	A	S OF COPPER (BULL TROUT)
8	COMMAND	CMD 8	BRANCH 2	171.8500	N	103.5	162.8000	N	103.5	A	ZUMWALT MTN (WAPITI)
9	COMMAND	CMD 9	BRANCH 1	170.4500	N	123.0	168.1000	N	123.0	A	JACKSON LOOKOUT
10	COMMAND	CMD 10	BRANCH 1	169.5375	N	123.0	164.7125	N	123.0	A	SCOTT LOOKOUT
11											
12	A/G	A/G PRI		168.3750	N	NONE	168.3750	N	NONE	A	BRANCH 2/WAPITI A/G PRIMARY
13	A/G	A/G SEC		172.4500	N	NONE	172.4500	N	NONE	A	BRANCH 2 WAPITI A/G SECONDARY
14	A/G	A/G TER		167.0750	N	NONE	167.0750	N	NONE	A	BRANCH 2 BULLTROUT A/G TERTIARY
15	MEDEVAC A/G	ST COMM EMS		155.2800	N	NONE	155.2800	N	156.7	A	STATE COMM (EMS)
16	AIRGUARD	AIRGUARD		168.6250	N		168.6250	N	110.9	A	EMERGENCY USE ONLY
5. Special Instructions:											
6. I-205 Prepared By: Communications Unit Leader						Name: MIKE SCHERER			Signature:		

ID-BOF Middle Fork Complex, Wapiti and Bull Trout Fires Initial Attack Responsibility and Procedures

The following applies to all IA responses:

- Relay the initial coordinates and size up information (if applicable) to the Incident's Communications Unit.
- The Communications Unit will take the coordinates to the Situation Unit to plot and determine if the new start is in/out of the IA responsibility area.
- The Communications Unit will notify Planning Operations of the potential new IA.
- If requested, the Planning Operations will update the jurisdictional Duty Officer.
- Incident Communications Unit will notify the jurisdictional dispatch office of the new start, to provide an initial size-up and inform the jurisdictional dispatch of the resources responding.
- In all cases, IA will be documented using the appropriate Incident Organizer and be given to the local agency representative upon arrival on scene, in camp or sent to the respective jurisdictional dispatch center.
- Air resources obtaining size up information must communicate that on the Air to Ground frequency due to other incidents in the area and potential of crossing over. Ground resources will deliver size up information to the Communications Unit on Command frequency.

Fires within the IA Responsibility Area:

- All communications will be handled through the Incident's Communications Unit.
- The initial size up will be relayed to Line Operations, who will send appropriate identified resources.
- All requests for additional resources must be approved by Line Operations.
- Northern Rockies CIM Team 5 will manage the fire until it is suppressed completely, turned over to local resources, or the agency administrator makes a different decision regarding its management.
- If the jurisdictional dispatch office identifies a potential new start within the delegated incident IA response area, dispatch will notify the Incident's Communications Unit and all above procedures will be implemented.

Fires outside the IA Responsibility Area:

- The respective jurisdictional dispatch office will dispatch resources to the fire per dispatch procedures unless otherwise requested by the Duty Officer for the jurisdictional Agency.
- The jurisdictional duty officer may request team resources (aviation or ground) through the Incident's Communications Unit as approved by Line Operations.
- If incident's resources are utilized, and arrive on-scene first, they will provide a size up to the incident Communications Unit. The Communications Unit will, in turn, provide intel/information to the jurisdictional dispatch center.
- The jurisdictional dispatch office will provide the Air-to-Air frequency to all dispatched aviation resources to communicate with Air Attack.
- Jurisdictional responding ground resources will be given the frequencies to the appropriate fire incident (Middle Fork Complex, Wapiti and/or Bull Trout), to provide positive communications with all resources responding.
- Aviation resources may go direct to the jurisdictional dispatch office for their notification and size up but must also notify the Incident's Communications Unit, in coordination with the incident Air Attack.



Safety Message

Your Life First

Life First -Everyone Goes Home. We cannot accept any loss of life; while we are all aware of the challenges and hazards our people face every day in the fire environment, together we can work to eliminate unnecessary exposure and increase the odds that everyone goes home in 2024.

- It means knowing the dangers we face and that we still expect that our personnel will not engage unless they can do so with the greatest margin of safety.
- We expect our emergency responders to refuse assignments where hazards cannot be satisfactorily addressed.
- We ask people to take risks in fire every day, sending them to work in environments that are known to be hazardous, but we should only do so where the values we have determined threatened justify the risks and the probability of success is high.

The way to achieve our goal of zero fatalities is to train, to practice risk management, to think, to communicate, and to foster a learning environment to seek smarter ways to meet our objectives in every situation, and to learn and improve every day.

**Team Safety Officers: Matt Nelson, Mike Cachero
Jonathan White (T)**

Safety is your Responsibility!

Northern Rockies Complex Incident Management Team

MEDICAL PLAN (ICS 206 WF)

Controlled Unclassified Information//Basic

1. Incident/Project Name				2. Operational Period				
Middle Fork Complex				08/15/24 0700-2100				
3. Ambulance Services								
Name	Complete Address	Phone & EMS Frequency	Advanced Life Support (ALS)					
			Yes	No				
Lowman Emergency Services	8000 ID 21 Lowman ID 83637	911	<input type="checkbox"/>	<input checked="" type="checkbox"/>				
Garden Valley Fire	373 S Middle Fork Rd, Garden Valley ID 83622	911	<input checked="" type="checkbox"/>	<input type="checkbox"/>				
4. Air Ambulance Services								
Name	Contact	Type of Aircraft & Capability						
35HX (Teton) at Cascade Helibase 1469 Main St, Cascade, ID 83611	Boise Dispatch 208-384-3398	AS350B3e; Short-haul, BLS Medevac, Hospital Transport, Day Only						
3SH (Krassel) at McCall Helibase 605 S. Mission St, McCall, Idaho 83638	Payette Dispatch 208-425-8613	AS350B3e; Short-haul, Medevac, Hospital Transport, Day Only						
Life Flight Inc.	(800) 232-0911	Bell 407, ALS, Night Capable						
Air St. Luke's	(208) 381-8900	Bell 429, ALS, Night Capable, Fixed Wing						
5. Hospitals								
Name & Address	GPS Datum – WGS 84 Degrees Decimal Minutes DD° MM.MM' N – Lat DD° MM.MM' W – Long		Travel Time		Phone	Helipad		Level of Care
			Air	Ground		Yes	No	
Garden Valley Family Med 856 Banks Lowman Road Garden Valley, ID 83622	Lat:	44° 06.06' N	15 MIN	1 HRS	Direct Line 208-462-3533	<input checked="" type="checkbox"/>	<input type="checkbox"/>	Family Medical Clinic
	Long:	115° 58.07' W						
	VHF:	F2, Boise Dispatch						
St. Alphonsus Hospital 1055 N Curtis Rd Boise, ID 83706	Lat:	43° 36.79' N	45 MIN	3.5 HRS	ER Desk 208-367-3223, EMS report 208-367-6479	<input checked="" type="checkbox"/>	<input type="checkbox"/>	Level II Trauma
	Long:	116° 15.29' W	FAA# ID91					
	VHF:	F2, Boise Dispatch						
St. Luke's Medical Center 190 E. Bannock St. Boise, ID 83712	Lat:	43° 36.77' N	45 MIN	3.5 HRS	208-381-2222	<input checked="" type="checkbox"/>	<input type="checkbox"/>	Critical Care Hospital
	Long:	116° 11.51' W	FAA# ID49					
	VHF:	F2, Boise Dispatch						
EIRMC Burn Center 3100 Channing Way Idaho Falls, ID 83404	Lat:	43° 29.4' N	2 HRS	5 HRS	Direct Line 208-529-7986	<input checked="" type="checkbox"/>	<input type="checkbox"/>	Level III/ Burn Center
	Long:	112° 01.8' W	FAA# ID18					
	VHF:							
University of Utah 50 Medical Dr N Salt Lake City, UT 84132	Lat:	40° 46.32' N	3 HRS	6 HRS	(801) 581-2241	<input checked="" type="checkbox"/>	<input type="checkbox"/>	Level I / Burn Center
	Long:	111° 50.30' W	FAA# UT21					
	VHF:							
Division Branch Group			Area Location Capability					
ICP Garden Valley Center 1219 Banks Lowman Rd Garden Valley, ID 83622			EMS Responders & Capability:		Rosemary Myers, AEMT/MEDL BLS, Steven Kendley, EMTF/MEDLT, Emily Nemore, EMTF/MEDLT			
			Equipment Available on Scene:		IV, AED, O2			
7. Name & Location			Remote Camp Location: Warm Springs Air Strip Rd					
FOB Warm Springs Air Strip Warm Springs, ID 83637			EMS Responders & Capability:		Andrea Colson, EMTF/MEDL, Ray Mines EMTF/MEDLT, Ryan Jones, EMP/MEDLT, ALS Meds,			
			Equipment Available on Scene:		IV, AED, O2			
8. Prepared By (Medical Unit Leader)			Date/Time		10. Reviewed By (Safety Officer)		11. Date/Time	
/S/ Rosemary Myers			08/14/24 1613		/S/ JONATHAN WHITE		08/14/24 1745	

Resource Advisor Message

Middle Fork Complex

8/15/24



Plastic Water Bottles

We use a lot of water bottles on fires. Use them, crush them, spit in them, send them away. But what happens to these bottles after we're done using them?

- Less than 30% of single-use water bottles are recycled.
- The rest end up:
 - In a landfill,
 - In the landscape,
 - Or in our waterways.

It takes around 500 years for a single use water bottle to break down in a landfill. If the bottle ends up in the woods or in lakes or the ocean, it never breaks down. It turns into microscopic plastic bits that end up in our food, our water and our landscape. Microplastics have even been found in store-bought sea salt.

Questions? Please contact any of the Resource Advisors.



**Middlefork Complex, Wapiti
and Bulltrout Fires**



Fire Information: 208-992-3045

Email: 2024.middleforkcomplex@firenet.gov

Facebook: <https://www.facebook.com/BoiseNationalForest/>

InciWeb: <https://inciweb.wildfire.gov/incident-information/idbof-middle-fork-complex-fire-bulldog-nellie-anderson>

<https://inciweb.wildfire.gov/incident-information/idbof-bulltrout-fire>

<https://inciweb.wildfire.gov/incident-information/idbof-wapiti-fire>

We need photos to share all the great work you are accomplishing out there!

Examples: Crews and Equipment working, hazard tree mitigation, scenery, public access areas of interest (with full PPE).

Please email to 2024.middleforkcomplex@firenet.gov or visit a Public Information Officer in camp and include a brief description of the photo.

Lost and Found also located at Information Yurt at Middlefork Complex ICP

Thank You!

Middle
Fork
Complex
InciWeb

Wapiti
Fire
InciWeb

Bull Trout
Fire
InciWeb

Boise National
Forest
Facebook



MIDDLE FORK COMPLEX, BULL TROUT & WAPITI

CHECK-IN PROCESS

Please use the following steps to check-in to the Middle Fork Complex:

1. Fill out and submit the online check-in form. Use your resource order to help you fill out the form
2. Email the following documents to 2024.middleforkcomplex.finance@firenet.gov:
 - Manifest (crews and engines)
 - Resource order (crews, equipment, and overhead)
 - Casual hire form (A.D. resources)
 - Contractor agreement (pgs. 1-3)



<https://forms.office.com/g/HDb8gvBgFw>

DEMOBILIZATION CHECK-OUT PROCESS

Please follow our virtual checkout process for demobilization. **Please do not leave the incident until the follow steps have been completed!**

1. **72 hours prior** to demobilization date, please ensure that:
 - Your incident supervisor has submitted a Demob Request, in coordination with the Demob unit.
 - If you need a flight arranged for you, please submit a **Flight Request Form**.
2. **On your demob date**, please check out with the following units. Each unit will release you through an electronic process that is monitored, rather than a paper ICS-221.
 - Supply Unit – Return gear and supplies.
 - Ground Support – Return pool NERV rentals, receive inspections, etc.
 - Weed Wash
 - Communications Unit – Return Radios and other communications equipment.
 - Time/Finance – Ensure that all CTRs and/or shift tickets have been submitted and **you have received your final, signed OF-288 Time Report or OF-286 invoice.**
3. **Once you have completed the above steps**, please fill out the Demob Release Form. **THIS IS THE LAST STEP OF THE DEMOB PROCESS. PLEASE DO NOT FILL THIS FORM OUT UNTIL ALL PRIOR STEPS ARE COMPLETE!**



Flight Request Form

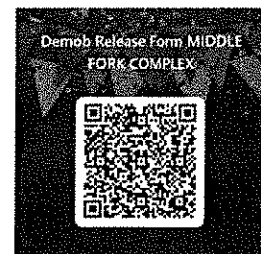

Demob Release Form

Demob Unit Leader: Phone 208-891-7380
2024.middleforkcomplex.demob@firenet.gov

TENTATIVE DEMOB LIST

MIDDLE FORK COMPLEX

RQST #	RESOURCE NAME	CODE	DEMOB
C-9	Torres Contracting, Inc.	CRW2	08/16/2024
O-35	Chad Baconrind	FDUL	08/17/2024

WAPITI

RQST #	RESOURCE NAME	CODE	DMOB DATE
E-21	blaze Runners 16	ENG4	08/15/2024
E-49	Fort Hall Agency 441	ENG4	08/15/2024
O-14	Robert Hilfer	SOFR	08/16/2024

HUMAN RESOURCE MESSAGE

Coincident or Not?

If,

A B C D E F G H I J K L M N O P Q R S T U V W X Y Z

Equals,

1 2 3 4 5 6 7 8 9 10 11 12 13 14 15 16 17 18 19 20 21 22 23 24 25
26

Then,

K + N + O + W + L + E + D + G + E
11 + 14 + 15 + 23 + 12 + 5 + 4 + 7 + 5 = 96%

H + A + R + D + W + O + R + K
8 + 1 + 18 + 4 + 23 + 15 + 18 + 11 = 98%

Both are important, but the total falls just short of 100%

But,

A + T + T + I + T + U + D + E
1 + 20 + 20 + 9 + 20 + 21 + 4 + 5 = 100%

A good attitude is one of the most important things you can bring with you on a fire assignment. This is the one thing that we have control of, yet it is the one thing that can affect everyone that we encounter.

REMEMBER YOU MAKE THE DIFFERENCE!

Sherry Neal, Human Resource Specialist (Remote)

801.791.0044

HOURS of OPERATION

CATERER

Breakfast 0600 – 0900

Dinner 1800 – 2130

.....

SHOWERS

0530 – 1200

1400 – 2200

EMAIL CONTACTS

2024.middleforkcomplex.finance@firenet.gov

(208) 867-9570

2024.middleforkcomplex.demob@firenet.gov

(208) 891-7380

2024.middleforkcomplex.ordering@firenet.gov

INFORMATION

2024.middleforkcomplex@firenet.gov

(208) 992-3045

Incident Action Plan

MIDDLE FORK COMPLEX

ID-BOF-000936

8/15/2024 Day

8308 acres at 8/13/2024 2205 hr

●	Helipol
X	Division Break
■	Incident Command Post
■	Drop Point
■	Closure
■	Value at Risk
○	Gate
○	Road Repair
○	Repair Point
○	Culvert
○	Repeater
○	Hazard
○	Dip Site
○	Draft Site
✱	Completed Dozer Line
H-	Completed Hand Line
R-	Completed Road as Line
M	Planned Dozer Line
M	Planned Mixed Construction Line
R	Proposed Road as Line
---	Proposed Line
---	Access Route
---	Temporary Flight Restriction
---	Uncontained
---	Wildfire Daily Fire Perimeter
---	Road
---	Road, high Clearance
---	Road, Closed
---	Road, Paved
---	Road, Dirt/Gravel
---	Road, high clearance
---	FS Closed Road
---	USFS Roadless Areas

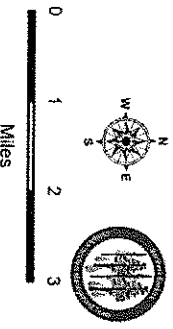

1:135,000 | mcaery | 8/14/2024 1451
North American 1983 Datum, Lat/Long Grid

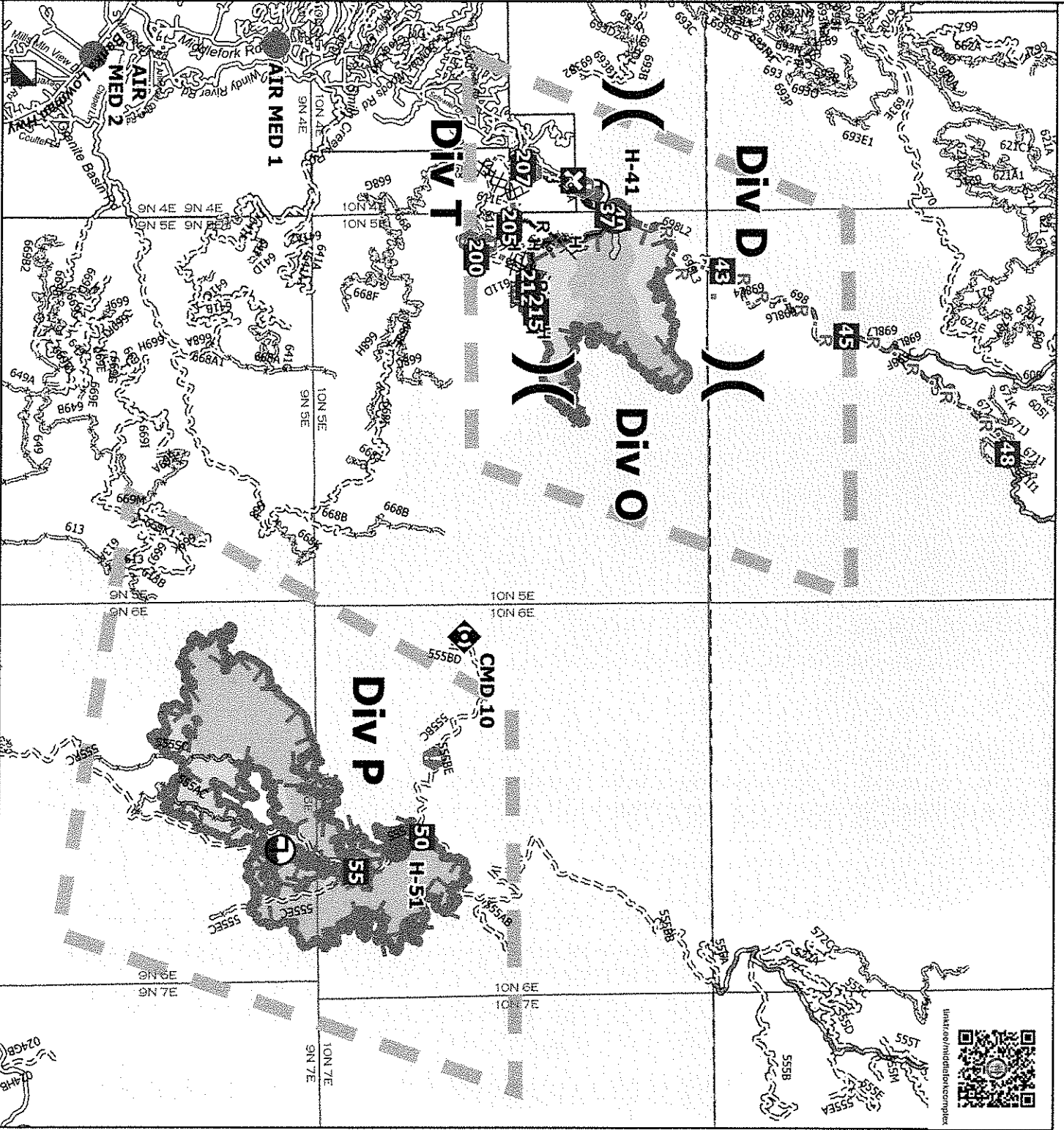

Incident Action Plan

WAPITI
 ID-BOF-000683
 8/15/2024 Day

3646 acres at 8/13/2024 2145 hr

- Structure
- Helispot
- x Division Break
- Drop Point
- Camp
- Lookout
- ⊙ Hot Spot - Spot Fire
- ⊙ Value at Risk
- ⊙ Other
- ⊙ Bridge
- ⊙ Stream Crossing
- ⊙ Repeater
- ⊙ Draft Site
- ⊙ Hydrant
- H- Completed Hand Line
- H- Planned Hand Line
- R- Planned Road as Line
- Proposed Line
- Access Route
- Temporary Flight Restriction
- Uncontaminated
- Wildfire Daily Fire Perimeter
- Secondary Highway
- Road, Dirt/Gravel
- Road, Dirt/Gravel
- Road, high clearance
- FS Closed Road
- USFS Roadless Areas
- FS Wilderness Boundary
- Other Designated Boundary

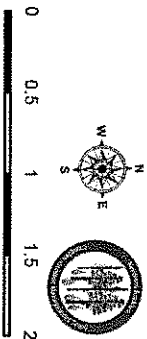

1:75,000 | mearey | 8/14/2024 1452
 North American 1983 Datum, Lat/long Grid

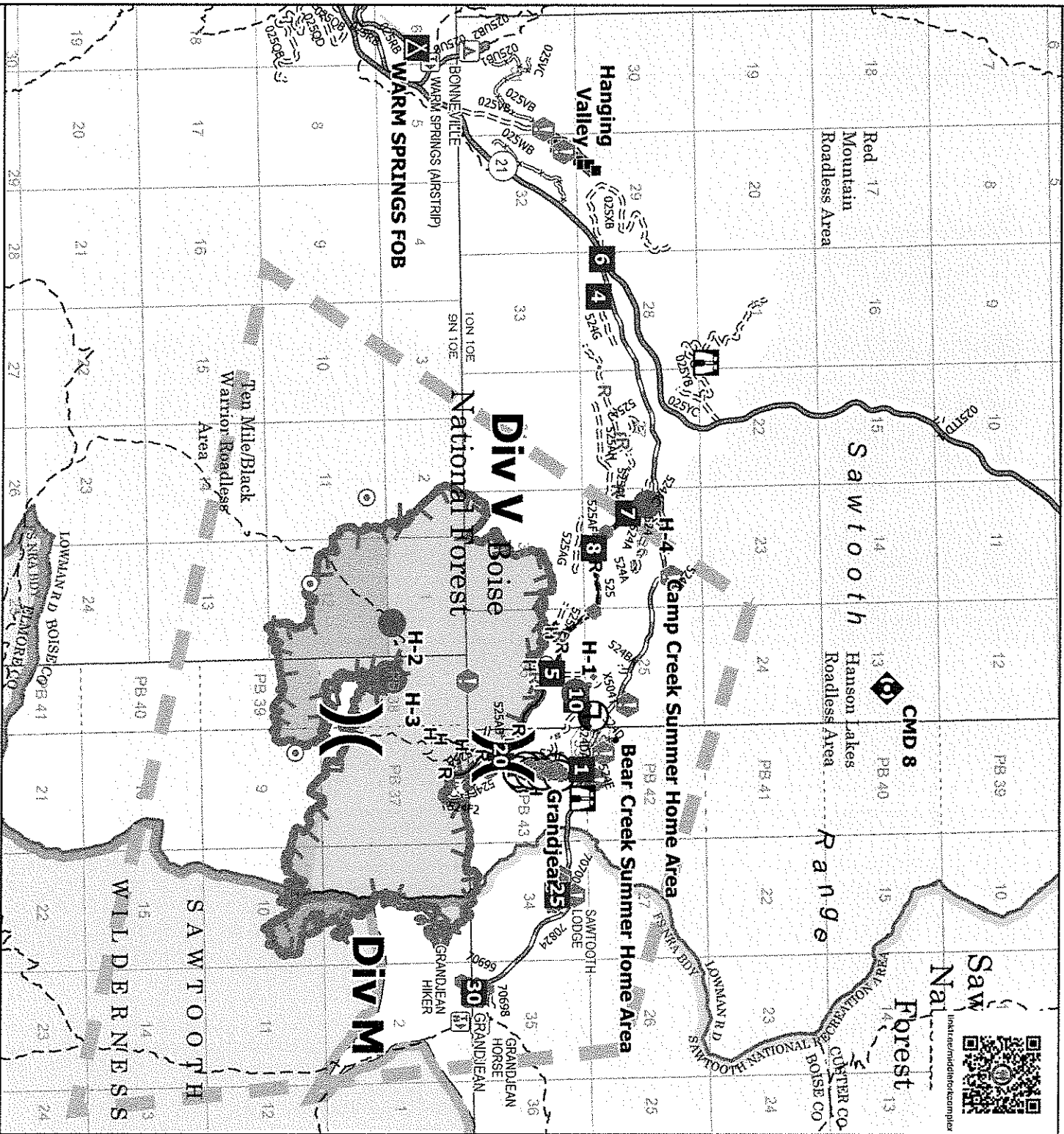

Incident Action Plan

BULLTROUT
ID-BOF-000699
8/15/2024 Day

271 acres at 8/12/2024 2213 hr

●	Helispot
■	Drop Point
■	Camp
⊕	Value at Risk
○	Landmark
⊕	Clean Up Area
⊕	Repeater
M-	Completed Mixed Construction Line
R-	Completed Road as Line
M	Planned Mixed Construction Line
■	Other
■	Contained
■	Uncontained
■	Wildfire Daily Fire Perimeter
■	Secondary Highway
■	Road, Paved
■	Road, Dirt/Gravel
---	Road, high clearance
---	USFS Roadless Areas

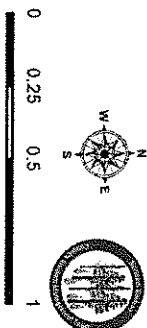

1:42,000 | mealey | 8/14/2024 1453
North American 1983 Datum Lat/Long Ghd

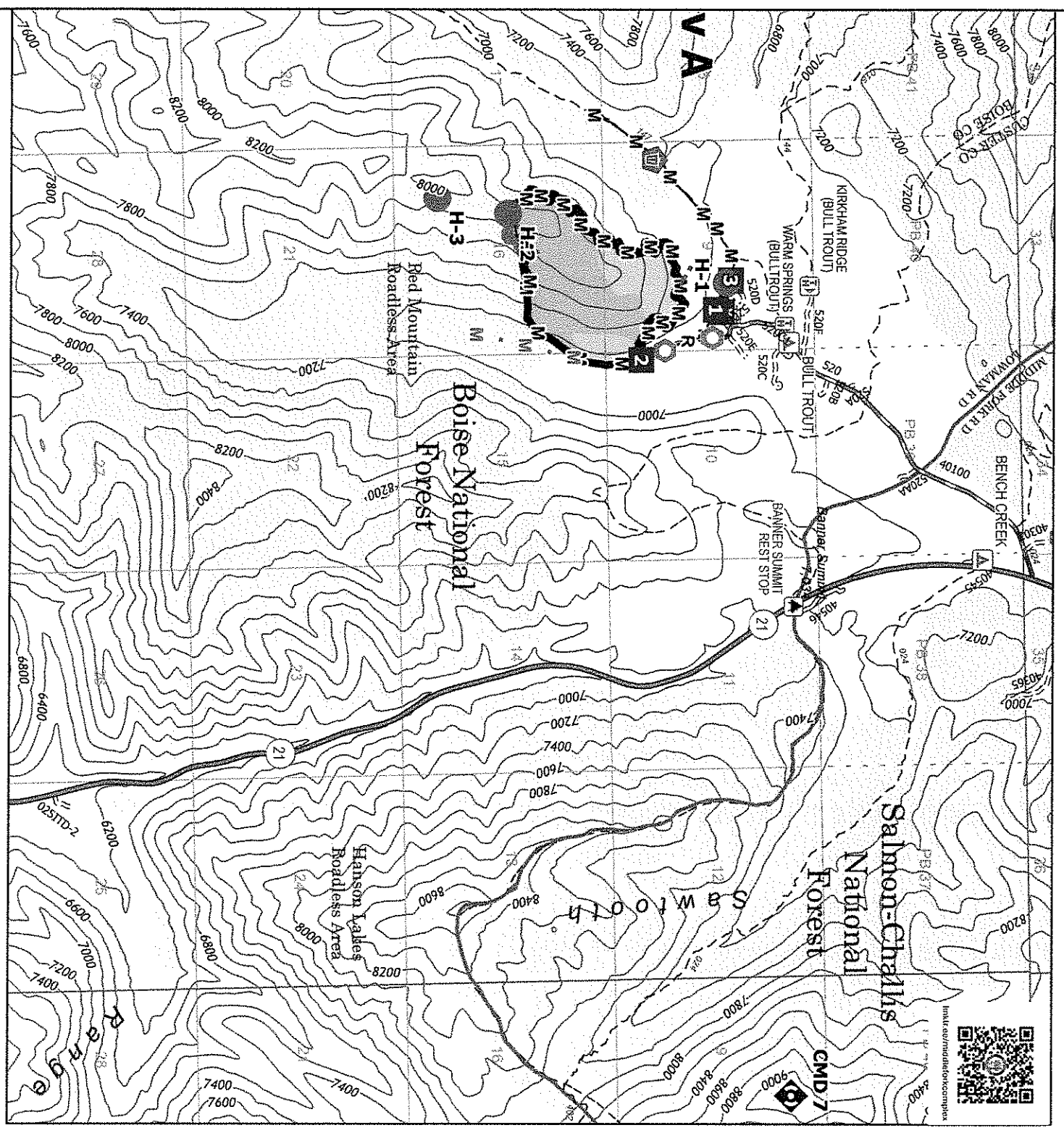

Garden Valley

Severance Rd

DAY SLEEP LOGS IT PIO PRINT IC MEET-ING FINA-NCE SITL GIS CHK-IN DEMOB PLANS FBAN TAN SODL ARA OPS SAFETY ATR OPS MEDI-CAL COMM READ

ADMIN



SUPPLY

DRIVERS
SECURITY
GROUND SUPPORT

REFRIG. TRAILER
DUMP
WEED WASH

ICP/CAMP

MIDDLE FORK COMPLEX
IDBOF-000936

0 0.02 Miles

srabinski | 8/13/20204 | 1929
NAD 1983 Zone 11N | Lat/Long Grid

Entrance	Restrooms	Food
Exit	Wash Station	Beverages
Parking	Showers	Yurt
Fuel	Camping	Trailer

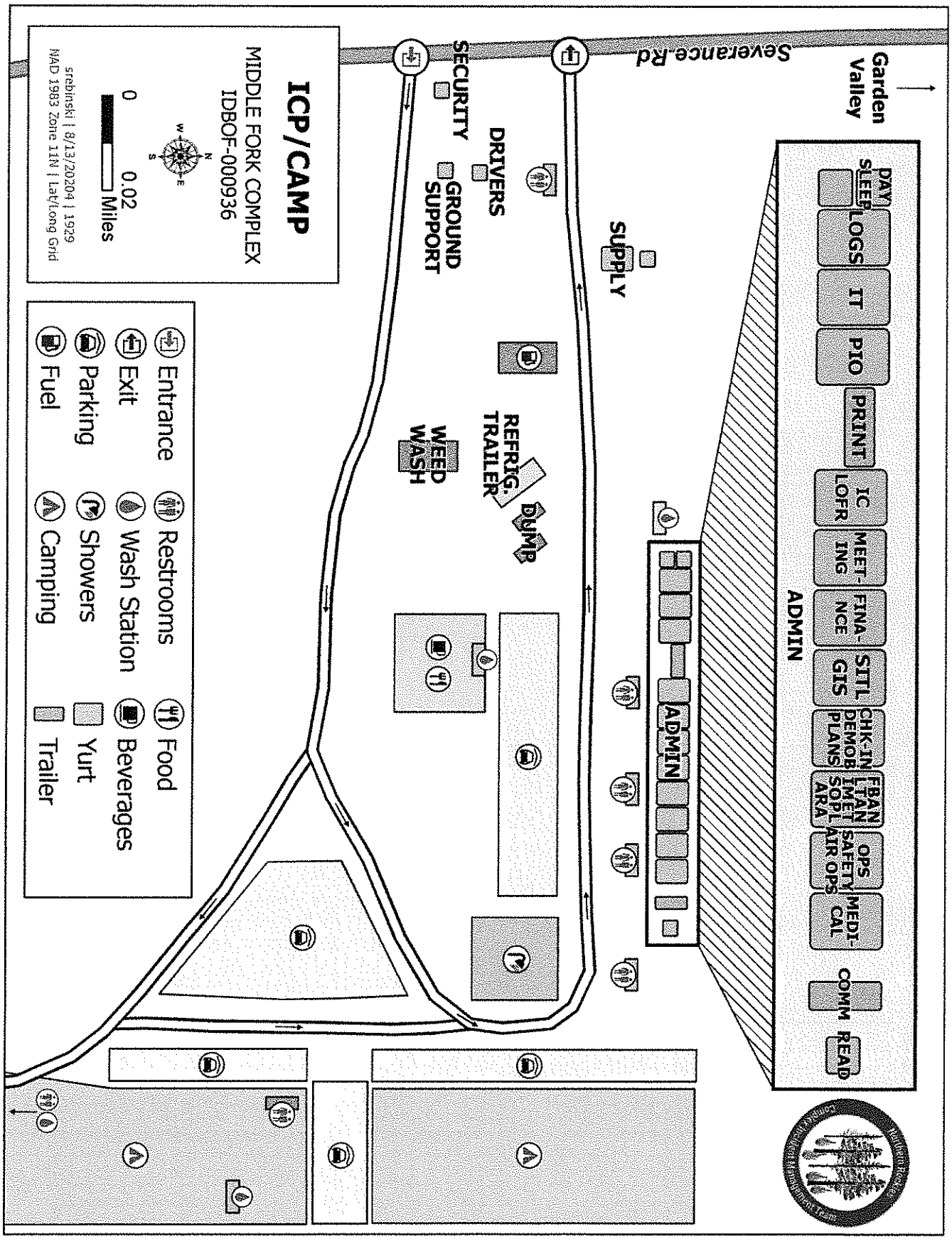

Name & Contact # for Person Placing Order:

ORDER # _____

Line Order

Date & Time Order Was Placed	Location and Time for Delivery (Div/LZ/DP/Lat Long)	Mode of Delivery (Ex: Driven/Helo/DIVS to pickup)
<input type="text"/>	<input type="text"/>	<input type="text"/>

#	Item	Quantity	#	Item	Quantity
1	Meals Breakfast		25	Drip Torch Mix 5gal Mix= 3 1/2gal Diesel : 1 gal Gas	
2	Meals Lunch		26	Line Spike Hygiene Kit	
3	Meals Dinner		27	Backpack Pump	
4	Meals MRE's/case		28	Folding Tank - Size: <input type="text"/>	
5	Water 5 Gal Cubees		29	Pumpkin - Size: <input type="text"/>	
6	Gatorade Case		30	Hose 1 1/2"	
7	Batteries AA Flat		31	Hose 1"	
8	Batteries Specify Type: <input type="text"/>		32	Hose 3/4"	
9	Flagging Rolls		33	Reducer 1 1/2" X 1"	
10	Tarps/Plastic		34	Reducer 1" X 3/4"	
11	Parachute Cord		35	Gated Wye 1 1/2"	
12	Garbage Bags Box		36	Gated Wye 1"	
13	20 Person First Aid Kit		37	Gated Wye 3/4"	
14	Fuel (raw) Diesel 5 Gals		38	Shut Off Valve 3/4"	
15	Fuel (raw) Unleaded 5 Gals		39	In-Line Tee 1 1/2" X 1"	
16	Bar Oil 6 Pack		40	Nozzle 1 1/2" KK	
17	2-cycle oil/pumps Quarts		41	Nozzle 1" Forestry	
18	2-cycle oil/saws		42	Nozzle 3/4" Garden	
19	Tool Shovel		43	Chainsaw Kit	
20	Tool Pulaski		44	Mark 3 Pump w/ Kit (No Fuel) Control# _____	
21	Tool Combi		45	Lightweight Pump w/ Kit (No Fuel) Control# _____	
22	Tool Specify Type: <input type="text"/>				
23	Fusee Case		46	Sprinkler Kit	
24	Drip Torch		47	MISC	

Order Received in Supply by (name):	Time:
Order Received in Transportation by (name):	Time:
Order Received in Helibase by(name):	Time:
Order Shipped to Line Unit by (name):	Time:

Clear / Reset

Print

Save &/or Submit

MEDICAL PLAN (ICS 206 WF)

Controlled Unclassified Information//Basic

Medical Incident Report

FOR A NON-EMERGENCY INCIDENT, WORK THROUGH CHAIN OF COMMAND TO REPORT AND TRANSPORT INJURED PERSONNEL AS NECESSARY.

FOR A MEDICAL EMERGENCY: IDENTIFY ON SCENE INCIDENT COMMANDER BY NAME AND POSITION AND ANNOUNCE "MEDICAL EMERGENCY" TO INITIATE RESPONSE FROM IMT COMMUNICATIONS/DISPATCH.

Use the following items to communicate situation to communications/dispatch.

1. CONTACT COMMUNICATIONS / DISPATCH (Verify correct frequency prior to starting report)

Ex: "Communications, Div. Alpha. Stand-by for Emergency Traffic."

2. INCIDENT STATUS: Provide incident summary (including number of patients) and command structure.

Ex: "Communications, I have a Red priority patient, unconscious, struck by a falling tree. Requesting air ambulance to Forest Road 1 at (Lat./Long.) This will be the Trout Meadow Medical, IC is TFLD Jones. EMT Smith is providing medical care."

Severity of Emergency / Transport Priority	<input type="checkbox"/> RED / PRIORITY 1 Life or limb threatening injury or illness. Evacuation need is IMMEDIATE <i>Ex: Unconscious, difficulty breathing, bleeding severely, 2° - 3° burns more than 4 palm sizes, heat stroke, disoriented.</i> <input type="checkbox"/> YELLOW / PRIORITY 2 Serious Injury or illness. Evacuation may be DELAYED if necessary. <i>Ex: Significant trauma, unable to walk, 2° - 3° burns not more than 1-3 palm sizes.</i> <input type="checkbox"/> GREEN / PRIORITY 3 Minor Injury or illness. Non-Emergency transport <i>Ex: Sprains, strains, minor heat-related illness.</i>	
Nature of Injury or Illness & Mechanism of Injury		<i>Brief Summary of Injury or Illness (Ex: Unconscious, Struck by Falling Tree)</i>
Transport Request		<i>Air Ambulance / Short Haul/Hoist Ground Ambulance / Other</i>
Patient Location		<i>Descriptive Location & Lat. / Long. (WGS84)</i>
Incident Name		<i>Geographic Name + "Medical" (Ex: Trout Meadow Medical)</i>
On-Scene Incident Commander		<i>Name of on-scene IC of Incident within an Incident (Ex: TFLD Jones)</i>
Patient Care		<i>Name of Care Provider (Ex: EMT Smith)</i>

3. INITIAL PATIENT ASSESSMENT: Complete this section for each patient as applicable (start with the most severe patient)

Patient Assessment: See IRPG page 106

Treatment:

4. TRANSPORT PLAN:

Evacuation Location (if different): (Descriptive Location (drop point, intersection, etc.) or Lat. / Long.) Patient's ETA to Evacuation Location:

Helispot / Extraction Site Size and Hazards:

5. ADDITIONAL RESOURCES / EQUIPMENT NEEDS:

Example: Paramedic/EMT, Crews, Immobilization Devices, AED, Oxygen, Trauma Bag, IV/Fluid(s), Splints, Rope rescue, Wheeled litter, HAZMAT, Extrication

6. COMMUNICATIONS: Identify State Air/Ground EMS Frequencies and Hospital Contacts as applicable

Function	Channel Name/Number	Receive (RX)	Tone/NAC *	Transmit (TX)	Tone/NAC *
COMMAND					
AIR-TO-GRND					
TACTICAL					

7. CONTINGENCY: Considerations: If primary options fail, what actions can be implemented in conjunction with primary evacuation method? Be thinking ahead.

8. ADDITIONAL INFORMATION: Updates/Changes, etc.

REMEMBER: Confirm ETA's of resources ordered. Act according to your level of training. Be Alert. Keep Calm. Think Clearly. Act Decisively