

INCIDENT ACTION PLAN

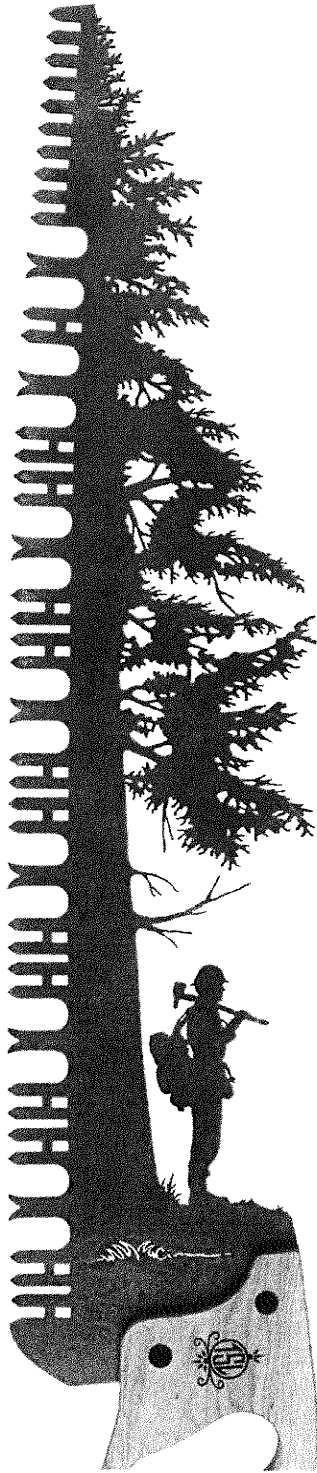

August 17, 2024 0700-2100

Middle Fork Complex: P4R5Y9 (0402) - ID-BOF-000936

Wapiti: P4R4VW (0402) - ID-BOF-000683

Bull Trout: P4R4U9 (0402) - ID-BOF-000699



linktr.ee/middleforkcomplex

INCIDENT OBJECTIVES	1. Incident Names Middle Fork Complex, Wapiti and Bull Trout	2. Date Prepared August 16, 2024	3. Time 2100
----------------------------	---	---	-------------------------------

4. Operational Period: August 17, 2024 Day Operations 0700 - 2100

Incident Objectives

- Execute Strategies to protect the public within the fire planning area by providing timely notification of road, trail and area closures and evacuations to avoid injury or the loss of life.
- Reduce risk to incident responders by assessing and mitigating identified hazards whenever possible, and by only accepting residual risk to responders when protecting highly valued resources and assets when the probability of success is high.
- Utilize confine and point/zone protection strategies in all operational planning and implementation, providing for the highest probability of success and an acceptable level of residual risk to responders to avoid the loss of these highly valued assets.

Incident Requirements

- Provide timely and accurate information to local communities, Boise and Sawtooth National Forests, partners, stakeholders and private landowners.
- Coordinate with Lead READ to protect all known cultural and historic sites from damage by suppression actions.
- Follow Idaho Roadless Area Rule guidance (2008), regarding appropriate suppression actions allowances/approval needs within roadless areas, in consultation with Boise NF lead Resource Advisor.
- Mitigate impacts to Threatened and Endangered species, including Bull trout and Whitebark pine, through coordination with Resource Advisors within the planning area.
- Prevent the spread of invasive aquatic species and noxious weeds by following the Boise National Forest resource mitigation guide, and through additional mitigations identified by Resource Advisors.
- Ensure coordination with Air Resource Advisor on smoke impacts to surrounding communities and incident responders.

Course of Action

- Assess and implement confine and/or contain strategies, utilizing Management Action Points identified in the latest WFDSS decisions for Middle Fork Complex (Bulldog and Nellie), Wapiti and Bull Trout, to trigger when and where to consider additional actions and identify fire management resources necessary for actions.
- Utilize strategic risk analysis to weigh exposure of actions to fire management resource personnel.

8. Attachments (X if attached)

<input checked="" type="checkbox"/>	ICS 203	<input checked="" type="checkbox"/>	Safety Message	<input checked="" type="checkbox"/>	Initial Attack Responsibilities
<input checked="" type="checkbox"/>	Incident Weather Forecast	<input checked="" type="checkbox"/>	ICS 206 Medical Plan	<input checked="" type="checkbox"/>	GB Chainsaw Parts Order Form
<input checked="" type="checkbox"/>	Fire Behavior Forecast	<input checked="" type="checkbox"/>	Resource Advisor Message	<input checked="" type="checkbox"/>	Division Supply Order Form
<input checked="" type="checkbox"/>	ICS 204 Division Assignment Lists	<input checked="" type="checkbox"/>	Demob Message & Tentative List	<input checked="" type="checkbox"/>	Incident Map
<input checked="" type="checkbox"/>	ICS 220 Air Operations Summary	<input checked="" type="checkbox"/>	Finance Message	<input checked="" type="checkbox"/>	ICS 214 Activity Log
<input checked="" type="checkbox"/>	ICS 205 Incident Radio Comm Plan	<input checked="" type="checkbox"/>	Human Resources Message	<input checked="" type="checkbox"/>	Medical Incident Report – 8 Line

9. Prepared by (Planning Section Chief)
Julie Shu PSCE

9. Approved by (Incident Commander)
John Currell

ORGANIZATIONAL ASSIGNMENT LIST (ICS 203)	1. Incident: Middle Fork Complex; Wapiti; Bull Trout	2. Date Prepared: 8/16/2024	
3. Time Prepared: 2000 hrs	4. Operational Period: Saturday August 17, 2024 0700-2100		
5. Incident Commanders		9. Operations Section	
Incident Commander	Rick Connell	Strategic Ops	Paul Diaz
Deputy Incident Commander	Craig Glazier	Planning Ops	Ashley Sites
Safety Officer	Matt Nelson; Mike Cachero; Jonathan White (T)		
Information Officer	Chris Ziegler	a. Branch I	
Liaison Officer	Bryan Donner	Branch Director	Kevin Smith; Ashton Ferruzzi (T)
6. Agency Representatives		Division D	Jessica Vincent; Sam Lewis (T)
Boise Forest Supervisor	Brant Petersen	Division O	unstaffed
Boise Forest Agency Administrator	Jason Kling; John Wallace (T)	Division P	Nick Peters; Troy Sanders (T)
Idaho Department of Lands	Dean Johnson	Division T	Mike Tuffelmire; Dustin Roper (T)
6b. Cooperators			
Boise County Sheriff	Scott Turner	b. Branch II	
Garden Valley RFD	Paul Cleveland	Branch Director	Adam Carr
7. Planning Section		Division A	Rob Spence
Chief	Mark Glos	Division M	Dave Maclay-Schulte; Javier Kirker (T)
Resource Unit	Patty Bates; Matt Reed (T)	Division V	Dan Helterline; Charlie Fisher (T)
Demob Unit	Sue Puddy		
Situation Unit	Jason Willoughby; Brett Gore	c. Air Operations Branch	
GISS	Jeff Sprovin; Mitch Carey (T); Marjorie Jerez; Tony McCall (T)	AOBD	Jeff Polack
Fire Behavior Branch I	Mike Pagoaga	ASGS	Steve Croy
Fire Behavior Branch II	Mike Locke		
Incident Meteorologist	Mike Seaman; Luke Rogers (T)	Helibase Mgr	
LTAN	Jon Rieck; Todd Erdody		
SOPL	Justin Pappani; Carolyn Warden (T)	10. Finance Section	
Lead READ	Matt Robinson	Chief	Biddy Simet; Wendy McCartney
Training Specialist	Brian Lamphiear (V)		
Human Resource Specialist	Sherry Neal (V)	Procurement	Tammy Peterson (T)
Air Resource Advisor	Amber Ortega		
ITSS	Michael Harper; Ryan Land (T); Victor Taus (T)	Time Unit Leader	Quoya Waters
8. Logistics Section		Personnel Time	Ashley Johnson; Victoria Davis; Haleigh Stott; Rhea Warren
Chief	Russell Riebe; Peter Pappas		
Logistics – Warm Springs	Jon Kautt	Equipment Time	Karen Sargeant; Tamala Carter; Dawn Lint
Supply Unit Leader	Meghan Carosella		
Ordering Manager	Darcy Wheeler (V)	Comp Unit	Quoya Waters
Medical Unit Leader	Rosemary Myers		
Communications	Mike Scherer; Bill Erhardt	Cost Unit	Terry Groesbeck (T)
Food Unit	Justin Trodick (T)		
Facility Unit Leader	Pat Nelson		
Ground Support	Kyler McCarrel	Prepared by Resource Unit Leader:	
Security Manager	John Velsvaag	<i>Patty Bates & Matt Reed</i>	



Fire Weather FORECAST

IMET Contact - (816) 589-0168



FORECAST NO: 7

FORECAST ISSUED: 08/16/2024 at 1900

PREDICTION FOR: 0700 SAT – 0700 SUN

SIGNED: *Mike Seaman*

SHIFT DATE: SATURDAY August 17, 2024

Incident Meteorologist (Mike Seaman)

WEATHER DISCUSSION. A **Red Flag Warning** is in effect for this afternoon and evening for **hot, dry and unstable conditions** across the area. The morning inversion will lift early this afternoon allowing RH values to fall below 15% across the fire area, and remain below 15% through the remainder of the afternoon and early evening. Southerly winds will increase by early afternoon along upper ridgelines and through wind aligned drainages, while most low-mid elevations remain sheltered. Temperatures will trend 8-10 degrees warmer today than what was observed Friday. A few cumulus buildups can be expected near Branch II, and a stray afternoon shower or thunderstorm cannot be ruled out in this area.

FORECAST FOR TODAY: *RED FLAG WARNING FOR HOT, DRY & UNSTABLE CONDITIONS THIS AFTERNOON *****

	MIDDLE FORK COMPLEX	WAPITI AND BULLTROUT FIRES
SKY/WEATHER	Smoky in the morning then becoming sunny.	Smoky in the morning then becoming sunny with a few afternoon cumulus clouds.
MAX TEMPERATURE	Low Elevation (3500 ft): 95-98° F Mid Elevation (4500 ft): 90-93° F High Elevation (7000 ft): 78-81° F	Low Elevation (5000 ft): 88-91° F Mid Elevation (6500 ft): 80-83° F High Elevation (8000 ft): 73-76° F
MIN RELATIVE HUMIDTY	Low Elevation (3500 ft): 9-12% Mid Elevation (4500 ft): 10-13% High Elevation (7000 ft): 12-15%	Low Elevation (5000 ft): 10-13% Mid Elevation (6500 ft): 11-14% High Elevation (8000 ft): 14-17%
GENERAL 20 FT WINDS	Slope/drainage 3-8 mph. South 6-10 mph with gusts 20-25 mph after 1400 along exposed ridgelines and through aligned drainages.	Slope/drainage 3-8 mph. South 6-10 mph with gusts 20-25 mph after 1400 along exposed ridgelines and through aligned drainages.
INVERSION	Lifting by 1400.	Lifting by 1400.
PM MIXING HEIGHT	18,000 ft MSL	18,500 ft MSL
PM TRANSPORT WIND	South around 20 mph	South around 20 mph
PRECIP CHANCE (CWR)	0% (CWR: 0%)	5% (CWR: 0%)
LIGHTNING CHANCE (LAL)	0% (LAL: 1)	2% (LAL: 1)

FORECAST FOR TONIGHT:

	MIDDLE FORK COMPLEX	WAPITI AND BULLTROUT FIRES
SKY/WEATHER	Mostly clear.	Mostly clear.
MIN TEMPERATURE	Low Elevation (3500 ft): 50-54° F Mid Elevation (4500 ft): 53-57° F High Elevation (7000 ft): 55-58° F	Low Elevation (5000 ft): 47-51° F Mid Elevation (6500 ft): 56-59° F High Elevation (8000 ft): 52-55° F
MAX RELATIVE HUMIDITY	Low Elevation (3500 ft): 50-65% High Elevation (4500 ft): 40-50% High Elevation (7000 ft): 30-40%	Low Elevation (5000 ft): 60-75% Mid Elevation (6500 ft): 30-40% High Elevation (8000 ft): 30-40%
GENERAL 20 FT WINDS	South 4-9 mph until 2000 then downslope / down-drainage 3-8 mph.	South 5-9 mph until 2000 then downslope / down-drainage 3-8 mph
INVERSION	Developing around 2000.	Developing below 6500 feet after 2000. Thermal belt above 6500 ft persisting into overnight hours.
PRECIP CHANCE (CWR)	5% (CWR: 1%)	5% (CWR: 1%)
LIGHTNING CHANCE (LAL)	2%. (LAL: 1)	2% (LAL:1)

Please text or send a picture of your weather observations to the IMET at [435-248-2053](tel:435-248-2053), or email to mike.seaman@noaa.gov. Thank you!

Access IRAWs Weather Observations via Radio (update every 15 minutes)

From the assigned channel, key up the radio & type in the desired station number. The RAWs will transmit the observation back to you.

Bulldog Fire: IRAWs 13 (3384 ft). Type 0013.

Wapiti Fire: IRAWs 18 (6022 ft). Type 0018.

Nellie Fire: IRAWs 20 (7394 ft). Type 0020.

Wapiti Fire (DP10): IRAWs 19 (5088 ft). Type 0019

FIRE BEHAVIOR FORECAST

FORECAST NUMBER: 8

TYPE OF FIRE: Wildland Fire

FIRE NAME: Middle Fork Cmplx, Wapiti, Bull Trout

OPERATIONAL PERIOD: Saturday, 08/17/2024

DATE ISSUED: August 16, 2024

TIME ISSUED: 1900

UNIT: ID-BOF

SIGNED: Mike Pagoaga - FBAN

WEATHER

*****RED FLAG WARNING*****

Temp: 92° RH: 11 20' Winds: 9 mph, gust 20 ERC: 54 (90%)

Local Weather Thresholds that shout **WATCH OUT**: Temperatures above 80°, Relative Humidity below 20%, 20' winds above 20 mph, ERC > 61

FUELS

Predominant fuels burning timber understory (TU5), and moderate load, timber litter (TL8) with inter-mixed conifer stands and sub-alpine stringers at higher elevations, sub-alpine with heavy lichen and moss, heavy dead fuels completely consuming. Live fuel moistures are at a levels that will contribute to fire spread. Ceanothus is at 90% This plant contains volatile oils that can show elements of advanced fire behavior when burning.

Dead 1,000 Hr fuel moisture: 10%

FIRE BEHAVIOR

General Fire Behavior:

Red Flag Warning Fire weather conditions. Today's conditions have not been seen on this fire during our time. Expect fire to "wake up" and pickup in fire behavior after inversion lifts. Live fuels will begin to carry fire. Expect a longer burn period as RH will be slow to recover this evening.

Fine Dead Fuel Moisture: 4% unshaded, 5% shaded

Max Probability of Ignition 80% Spotting distance up to .3 mile with a 20mph wind

Specific Fire Behavior:

Middle Fork Complex:

Bulldog: Winds funneled up the Middle Fork corridor may challenge containment lines north of Hardscrabble Campground. Watch for spotting across the river especially after 1500. Continued spread east along Lightening Creek as this area is exposed to ridgetop winds.

Nellie: Continuous fuels to the south will facilitate active backing and spotting into the West Fork Big Pine Creek and Danskin Creek. Rollout due to steep slopes and falling snags can position the fire lower down drainage faster than backing fire behavior.

Wapiti:

Availability of live fuels and funneling of wind will move the fire east and north toward 525 road system and Wapiti Creek. Favorable firing conditions when RH drops below 30%. Active fire should continue until humidity increases and winds drop, around 2000.

Bull Trout: Containment lines will be tested due to conditions.

Safety

Increased instability today. Pay close attention to an increase in fire behavior.
Expect increased fire behavior earlier and more often.

DIVISION ASSIGNMENT LIST

ICS-204

1. BRANCH

I

2. DIVISION/GROUP

T

page 1 of 2

3. INCIDENT NAME

Middle Fork Complex

4. OPERATIONAL PERIOD

Date: August 17, 2024

Time: 0700 - 2100

OPERATIONS PERSONNEL

PLANNING OPS: Ashley Sites
 STRATEGIC OPS: Paul Diaz
 DIVISION SUPERVISOR: Mike Tuffelmire; Dustin Roper (T)

BRANCH DIRECTOR: Kevin Smith; Ashton Ferruzzi (T)
 AIR OPERATIONS BRANCH DIRECTOR: Jeff Polack

RESOURCES ASSIGNED THIS PERIOD

STRIKE TEAM/TASK FORCE/RESOURCE DESIGNATOR	Last Shift	LEADER	NUMBER PERSONS	DROP OFF POINT/TIME	PICK UP POINT/TIME	
CRW1 Snake River	C-11	8/24	Ken Bochniak	20	ICP / 0700	ICP/2100
HEQB Sean Loscudo	O-103	8/30		1	ICP / 0700	ICP/2100
DOZ2 Sandhollow Fire Department	E-89	8/29	Toby Hawkings	2	ICP / 0700	ICP/2100
TFLD Joshua Dominguez	O-86	8/27		1	ICP / 0700	ICP/2100
* TFLD Andrew Nielsen (T)	C-7.1	8/19		1	ICP / 0700	ICP/2100
CR2IA Miller Timber	C-8	8/18	Mike Hortert	20	ICP / 0700	ICP/2100
* CRW2 G & C Forestry	C-16	8/21	Luis Vera	20	ICP / 0700	ICP/2100
ENG6 Denver FD Engine 602	E-83	8/19	Jay McCann	3	ICP / 0700	ICP/2100
ENG3 National Wildland Fire	E-80	8/23		3	ICP / 0700	ICP/2100
ENG6 Outback	E-124	8/25	Shane Southwick	3	ICP / 0700	ICP/2100
WTT2 CA-CNF Water Tender 245	E-20	8/25	Joshua Craddock	2	ICP / 0700	ICP/2100
SKG2 Bull Creek Forestry	E-87	8/25	David Bertsch	2	ICP / 0700	ICP/2100
TFLD Cannon Mix	O-8	8/24		1	ICP / 0700	ICP/2100
CR2IA Anthracite	C-5	8/21	Troy Stimaker	20	ICP / 0700	ICP/2100
* ENG3 UT-UWF Engine 321	E-90	8/21	Collin Bertoch	7	ICP / 0700	ICP/2100
CHP2 Flying V Tree	E-9	8/19	Ayrik Fisher	3	ICP / 0700	ICP/2100

CONTROL OPERATIONS:

TASK: Continue to improve/hold direct and indirect lines from the Middle Fork Payette River to the division break on the Lightning Ridge trail.

PURPOSE: Limit fire growth to the south and west.

END STATE: Indirect contingency lines are completed. Structures along the Middle Fork Payette River and the community of Crouch are protected.

* Identified for IA

SPECIAL INSTRUCTIONS:

If the fire moves to the south into the Lightning Creek drainage with the potential to breach containment lines, Notify DIVS T, Branch I, OSC, LOFR. Notifications to Law Enforcement and Boise County EMS will be made. Evaluate the need for point protection of values within the subdivisions along Middle Fork Payette River.

FUNCTION	FREQUENCY Rx	FREQUENCY Tx	CHAN	FUNCTION	FREQUENCY Rx	FREQUENCY Tx	CHAN.
TACTICAL	Tac 4	166.7250 (123.0)	166.7250 (123.0)	A/G PRIMARY	Br 1	166.6000	166.6000
COMMAND	CMD 10	169.5375 (123.0)	164.7125 (123.0)				
COMMAND							

PREPARED BY (RESOURCE UNIT LEADER)

/s/ Patty Bates, RESL

APPROVED BY (PLANNING SECTION CHIEF)

/s/ Mark Glas, PSCC

DATE

8/16/24

TIME

2200

DIVISION ASSIGNMENT LIST

ICS-204

1. BRANCH

I

2. DIVISION/GROUP

T

page 2 of 2

3. INCIDENT NAME

Middle Fork Complex

4. OPERATIONAL PERIOD

Date: August 17, 2024

Time: 0700 - 2100

OPERATIONS PERSONNEL

PLANNING OPS: Ashley Sites
 STRATEGIC OPS: Paul Diaz
 DIVISION SUPERVISOR: Mike Tuffelmire; Dustin Roper (T)

BRANCH DIRECTOR: Kevin Smith; Ashton Ferruzzi (T)
 AIR OPERATIONS BRANCH DIRECTOR: Jeff Polack

RESOURCES ASSIGNED THIS PERIOD

STRIKE TEAM/TASK FORCE/RESOURCE DESIGNATOR	Last Shift	LEADER	NUMBER PERSONS	DROP OFF POINT/TIME	PICK UP POINT/TIME
SOFR Doug Havlina O-6	8/24		1	ICP / 0700	ICP/2100
EMPF Ethan Biederman O-38	8/24		1	ICP / 0700	ICP/2100
MESU Med Mod #1 E-46	8/24	Kelly Williams	2	ICP / 0700	ICP/2100
REAF Kyle Paffett (T) O-89	8/23		1	ICP / 0700	ICP/2100
REAF Matt Robinson O-67	8/19		1	ICP / 0700	ICP/2100
REAF Tony Papa O-60	8/25		1	ICP / 0700	ICP/2100

CONTROL OPERATIONS:

TASK: Continue to improve/hold direct and indirect lines from the Middle Fork Payette River to the division break on the Lightning Ridge trail.

PURPOSE: Limit fire growth to the south and west.

END STATE: Indirect contingency lines are completed. Structures along the Middle Fork Payette River and the community of Crouch are protected.

** Identified for IA*

SPECIAL INSTRUCTIONS:

If the fire moves to the south into the Lightning Creek drainage with the potential to breach containment lines, Notify DIVS T, Branch I, OSC, LOFR. Notifications to Law Enforcement and Boise County EMS will be made. Evaluate the need for point protection of values within the subdivisions along Middle Fork Payette River.

FUNCTION	FREQUENCY Rx	FREQUENCY Tx	CHAN	FUNCTION	FREQUENCY Rx	FREQUENCY Tx	CHAN.
TACTICAL Tac 4	166.7250 (123.0)	166.7250 (123.0)		A/G PRIMARY Br 1	166.6000	166.6000	
COMMAND CMD 10	169.5375 (123.0)	164.7125 (123.0)					
COMMAND							

PREPARED BY (RESOURCE UNIT LEADER)

/s/ Patty Bates, RESL

APPROVED BY (PLANNING SECTION CHIEF)

/s/ Mark Glas, PSCC

DATE

8/16/24

TIME

2200

DIVISION ASSIGNMENT LIST ICS-204	1. BRANCH II	2. DIVISION/GROUP M
3. INCIDENT NAME Wapiti	4. OPERATIONAL PERIOD Date: August 17, 2024 Time: 0700 - 2100	

OPERATIONS PERSONNEL

PLANNING OPS: Ashley Sites STRATEGIC OPS: Paul Diaz DIVISION SUPERVISOR: Dave Macclay-Schulte; Javier Kirker (T)	BRANCH DIRECTOR: Adam Carr AIR OPERATIONS BRANCH DIRECTOR: Jeff Polack
--	---

RESOURCES ASSIGNED THIS PERIOD

STRIKE TEAM/TASK FORCE/RESOURCE DESIGNATOR	Last Shift	LEADER	NUMBER PERSONS	DROP OFF POINT/TIME	PICK UP POINT/TIME
CRW1 Lolo IHC	C-10	8/26	Shawn Faiella	22	Warm Springs 0700 Warm Springs 2100
ENG6 IPF Engine 621	E-48	8/28	Will Dalby	5	Warm Springs 0700 Warm Springs 2100
ENG6 Axxess Fire	E-11	8/20	Shane Sexton	3	Warm Springs 0700 Warm Springs 2100
ENG3 NV-WID Engine 2309	E-29	8/19	Scott Pace	3	Warm Springs 0700 Warm Springs 2100
ENG3 AAA	E-38	8/26	Vanessa Aldrich	3	Warm Springs 0700 Warm Springs 2100
ENG3 Los Pinos 88	E-53	8/22	David Doucleff	5	Warm Springs 0700 Warm Springs 2100
ENG3 Colorado River Fire Engine 361	E-54	8/24	Zach Niccoli	3	Warm Springs 0700 Warm Springs 2100
WTT2 F4 Fire	E-21	8/25	Craig Fisher	2	Warm Springs 0700 Warm Springs 2100
WTS1 R B & H Enterprises	E-81	8/26	Rob Connell	1	Warm Springs 0700 Warm Springs 2100
TFLD Dan Dosch	E-96.2	8/22		1	Warm Springs 0700 Warm Springs 2100
TFLD Hunter Flinders (T)	E-96.3	8/22		1	Warm Springs 0700 Warm Springs 2100
EMPF Anthony Amoroso	O-27	8/22		1	Warm Springs 0700 Warm Springs 2100

CONTROL OPERATIONS:

TASK: Provide and improve protections for structures and improvements in Wapiti Creek, Sawtooth Lodge, and infrastructure in the Grandjean area. Conduct firing operations based on fire behavior. Patrol / monitor fire perimeter. Ensure fire edge is secured.

PURPOSE: Secure fire line through progressive firing operations to bring the fire to a more favorable fireline location.

END STATE: Ensure that existing structures and infrastructure do not sustain further damage. Provide for safe ingress and egress.

SPECIAL INSTRUCTIONS:

Evaluate fires progression and rate of spread to the east and potential to impact values.

FUNCTION	FREQUENCY Rx	FREQUENCY Tx	CHAN	FUNCTION	FREQUENCY Rx	FREQUENCY Y Tx	CHAN.
TACTICAL	TAC 3	168.6000 (103.5)	168.6000 (103.5)	A/G PRIMARY	Br II	168.3750	168.3750
COMMAND	CMD 8	171.8500 (103.5)	162.8000 (103.5)				
COMMAND							

PREPARED BY (RESOURCE UNIT LEADER) <i>/s/ Patty Bates, RESL</i>	APPROVED BY (PLANNING SECTION CHIEF) <i>/s/ Mark Glos, PSCC</i>	DATE 8/16/24	TIME 2200
---	---	------------------------	---------------------

DIVISION ASSIGNMENT LIST ICS-204				1. BRANCH II		2. DIVISION/GROUP V			
3. INCIDENT NAME Wapiti				4. OPERATIONAL PERIOD Date: August 17, 2024 Time: 0700 - 2100					
OPERATIONS PERSONNEL									
PLANNING OPS: Ashley Sites STRATEGIC OPS: Paul Diaz DIVISION SUPERVISOR: Dan Hetterline; Charlie Fischer (T)				BRANCH DIRECTOR: Adam Carr AIR OPERATIONS BRANCH DIRECTOR: Jeff Polack					
RESOURCES ASSIGNED THIS PERIOD									
STRIKE TEAM/TASK FORCE/RESOURCE DESIGNATOR		Last Shift	LEADER	NUMBER PERSONS	DROP OFF POINT/TIME	PICK UP POINT/TIME			
CR2IA PatRick	C-9	8/29	Levy Miller	20	Warm Springs 0700	Warm Springs 2100			
ENG5 Flat Rock	E-93	8/25	Cody Blair	3	Warm Springs 0700	Warm Springs 2100			
ENG5 Three Rivers	E-41	8/25	Murray Hannaweeka	3	Warm Springs 0700	Warm Springs 2100			
ENG6 ESB Management	E-39	8/26	Matt Nickle	3	Warm Springs 0700	Warm Springs 2100			
ENG6 Northern Utah Fire	E-111	8/25	Anthony Gordon	3	Warm Springs 0700	Warm Springs 2100			
WTT2 Treasure Valley	E-116	8/26	John Van Auken	2	Warm Springs 0700	Warm Springs 2100			
WTS2 Dust Buster	E-12	8/28	Paul Kurzeborn	1	Warm Springs 0700	Warm Springs 2100			
WTS2 Allens	E-42	8/21	Dave Shaw	1	Warm Springs 0700	Warm Springs 2100			
TFLD Nick Clark (T)	O-33.32	8/22		1	Warm Springs 0700	Warm Springs 2100			
TFLD Sean Weston	O-29	8/21		1	Warm Springs 0700	Warm Springs 2100			
TFLD Dustin Mireles (T)	O-85	8/28		1	Warm Springs 0700	Warm Springs 2100			
SOFR Fred Johnson	O-99	8/30							
EMPF Jeff Ullrey	O-19	8/24		1	Warm Springs 0700	Warm Springs 2100			
AMB2 Fireline Ambo #1	E-5	8/30	Andy Belcher	2	Warm Springs 0700	Warm Springs 2100			
REAF Garry Brown	O-22	8/23		1	Warm Springs 0700	Warm Springs 2100			
REAF Ryan Santo	O-23	8/23		1	Warm Springs 0700	Warm Springs 2100			
ARCH Joe Bergstrom	O-71	8/21		1	Warm Springs 0700	Warm Springs 2100			
REAF Lucas Roy (T)	O-72	8/19		1	Warm Springs 0700	Warm Springs 2100			
CONTROL OPERATIONS:									
<p>Task: Provide and improve protections for structures and improvements in Bear Creek, Camp Creek and infrastructure in the Grandjean area. Conduct firing operations based on fire behavior. Patrol / monitor fire perimeter. Ensure fire edge is secured.</p> <p>Purpose: Secure fire line through progressive firing operations to bring the fire to a more favorable fireline location.</p> <p>End State: Existing structures and infrastructure do not sustain further damage. Safe ingress and egress is ensured.</p>									
SPECIAL INSTRUCTIONS:									
<i>Evaluate fires progression and rate of spread to the west and potential to get established in Wolf Creek drainage.</i>									
FUNCTION		FREQUENCY Rx	FREQUENCY Tx	CHAN	FUNCTION		FREQUENCY Rx	FREQUENCY Tx	CHAN.
TACTICAL	TAC 2	168.2000 (103.5)	168.2000 (103.5)		A/G PRIMARY	Br II	168.3750	168.3750	
COMMAND	CMD 8	171.8500 (103.5)	162.8000 (103.5)						
COMMAND									
PREPARED BY (RESOURCE UNIT LEADER)				APPROVED BY (PLANNING SECTION CHIEF)		DATE		TIME	
/s/ Patty Bates, RESL				/s/ Mark Glas, PSCC		8/16/24		2200	

INCIDENT RADIO COMMUNICATIONS PLAN I-205

1. INCIDENT NAME	2. DATE/TIME PREPARED	3. OPERATIONAL PERIOD DATE/TIME
Middle Fork Complex BRANCH ONE	8/16/24 1500	8/17/24 0700 - 2100

4. BASIC RADIO CHANNEL UTILIZATION

Ch #	Function	Channel Name	Assignment	RX Freq	N/W	RX Tone/NAC	TX Freq	N/W	TX Tone/NAC	Mode Analog (A) Digital (D) Mixed (M)	Remarks
1	TAC	TAC 1	DIV D	168.0500	N	123.0	168.0500	N	123.0	A	BULLDOG
2	TAC	TAC 2	DIV P	168.2000	N	123.0	168.2000	N	123.0	A	NELLIE
3	TAC	TAC 3	DIV O	168.6000	N	123.0	168.6000	N	123.0	A	BULLDOG
4	TAC	TAC 4	DIV T	166.7250	N	123.0	166.7250	N	123.0	A	BULLDOG
5	TAC	TAC 5	UN	168.7750	N	123.0	168.7750	N	123.0	A	UNASSIGNED
6	WEATHER	RAWS	BRANCH 1	163.3500	N	NONE	163.3500	N	NONE	A	REMOTE AUTOMATED WEATHER STATION
7	COMMAND	CMD 7	BRANCH 2	168.0125	N	103.5	164.5750	N	103.5	A	S OF COPPER (BULL TROUT)
8	COMMAND	CMD 8	BRANCH 2	171.8500	N	103.5	162.8000	N	103.5	A	ZUMWALT MTN (WAPITI)
9	COMMAND	CMD 9	BRANCH 1	170.4500	N	123.0	168.1000	N	123.0	A	JACKSON LOOKOUT
10	COMMAND	CMD 10	BRANCH 1	169.5375	N	123.0	164.7125	N	123.0	A	SCOTT LOOKOUT
11	COMMAND	BOF NORTH REPEAT		171.4500	N	NONE	164.1625	N	156.7	A	BOF N REPEAT PACKER JOHN (TONE 7)
12	AG	AG PRI		166.6000	N	NONE	166.6000	N	NONE	A	BRANCH 1 BULLDOG AG PRIMARY
13	AG	AG SEC		169.2000	N	NONE	169.2000	N	NONE	A	BRANCH 1 BULLDOG AG SECONDARY
14	AG	AG TER		170.0250	N	NONE	170.0250	N	NONE	A	BRANCH 1 NELLIE AG TERTIARY
15	MEDEVAC AG	ST COMM EMS		155.2800	N	NONE	155.2800	N	156.7	A	STATE COMM (EMS)
16	AIRGUARD	AIR GRD		168.6250	N		168.6250	N	110.9	A	EMERGENCY USE ONLY
5. Special Instructions: TO UTILIZE CHANNEL 6 RAWS PRESS THE PUSH TO TALK BUTTON, ON THE KEY PAD ENTER 0013 FOR BULLDOG OR 0020 FOR NELLIE AREAS WHILE TRANSMITTING. RELEASE PUSH TO TALK AND RAWS STATION WILL REPLY WITH LOCAL WEATHER OBSERVATION											
6. I-205 Prepared By: Communications Unit Leader				Name: MIKE SCHERER				Signature: <div style="text-align: right;"> PAUL SCHERER <small>Printed and signed by PAUL SCHERER DATE 20240815 16:43:53 0720</small> </div>			

INCIDENT RADIO COMMUNICATIONS PLAN I-205

1. INCIDENT NAME		2. DATE/TIME PREPARED		3. OPERATIONAL PERIOD DATE/TIME	
BRANCH TWO Wapiti/Bull Trout		8/16/24 1500		8/17/24 0700 - 2100	

4. BASIC RADIO CHANNEL UTILIZATION

Ch #	Function	Channel Name	Assignment	RX Freq	N/W	RX Tone/NAC	TX Freq	N/W	TX Tone/NAC	Mode Analog (A) Digital (D) Mixed (M)	Remarks
1	TAC	TAC 1	DIV A	168.0500	N	103.5	168.0500	N	103.5	A	BULLTROUT
2	TAC	TAC 2	DIV V	168.2000	N	103.5	168.2000	N	103.5	A	WAPITI
3	TAC	TAC 3	DIV M	168.6000	N	103.5	168.6000	N	103.5	A	WAPITI
4	TAC	TAC 4	UN	166.7250	N	103.5	166.7250	N	103.5	A	UNASSIGNED
5	TAC	TAC 5	UN	168.7750	N	103.5	168.7750	N	103.5	A	UNASSIGNED
6	TAC	TAC 6	UN	168.2500	N	103.5	168.2500	N	103.5	A	UNASSIGNED
7	COMMAND	CMD 7	BRANCH 2	168.0125	N	103.5	164.5750	N	103.5	A	S OF COPPER (BULL TROUT)
8	COMMAND	CMD 8	BRANCH 2	171.8500	N	103.5	162.8000	N	103.5	A	ZUMWALT MTN (WAPITI)
9	COMMAND	CMD 9	BRANCH 1	170.4500	N	123.0	168.1000	N	123.0	A	JACKSON LOOKOUT
10	COMMAND	CMD 10	BRANCH 1	169.5375	N	123.0	164.7125	N	123.0	A	SCOTT LOOKOUT
11	WEATHER	RAWS	BRANCH II	163.3500	N	NONE	163.3500	N	NONE	A	REMOTE AUTOMATED WEATHER STATION
12	AG	AG PRI		168.3750	N	NONE	168.3750	N	NONE	A	BRANCH 2WAPITI AG PRIMARY
13	AG	AG SEC		172.4500	N	NONE	172.4500	N	NONE	A	BRANCH 2 WAPITI AG SECONDARY
14	AG	AG TER		167.0750	N	NONE	167.0750	N	NONE	A	BRANCH 2 BULLTROUT AG TERTIARY
15	MEDEVAC AG	ST COMM EMS		155.2800	N	NONE	155.2800	N	156.7	A	STATE COMM (EMS)
16	AIRGUARD	AIRGUARD		168.6250	N		168.6250	N	110.9	A	EMERGENCY USE ONLY

5. Special Instructions: TO UTILIZE CHANNEL 6 RAWS PRESS THE PUSH TO TALK BUTTON, ON THE KEY PAD ENTER 0018 OR 0019 WHILE TRANSMITTING. RELEASE PUSH TO TALK AND RAWS STATION WILL REPLY WITH LOCAL WEATHER OBSERVATION

6. I-205 Prepared By: Communications Unit Leader

Name: MIKE SCHERER **Signature:** PAUL SCHERER Digital Signed By: PAUL SCHERER Date: 2024/08/16 16:58:24 -0700

ID-BOF Middle Fork Complex, Wapiti and Bull Trout Fires Initial Attack Responsibility and Procedures

The following applies to all IA responses:

- Relay the initial coordinates and size up information (if applicable) to the Incident's Communications Unit.
- The Communications Unit will take the coordinates to the Situation Unit to plot and determine if the new start is in/out of the IA responsibility area.
- The Communications Unit will notify Planning Operations of the potential new IA.
- If requested, the Planning Operations will update the jurisdictional Duty Officer.
- Incident Communications Unit will notify the jurisdictional dispatch office of the new start, to provide an initial size-up and inform the jurisdictional dispatch of the resources responding.
- In all cases, IA will be documented using the appropriate Incident Organizer and be given to the local agency representative upon arrival on scene, in camp or sent to the respective jurisdictional dispatch center.
- Air resources obtaining size up information must communicate that on the Air to Ground frequency due to other incidents in the area and potential of crossing over. Ground resources will deliver size up information to the Communications Unit on Command frequency.

Fires within the IA Responsibility Area:

- All communications will be handled through the Incident's Communications Unit.
- The initial size up will be relayed to Line Operations, who will send appropriate identified resources.
- All requests for additional resources must be approved by Line Operations.
- Northern Rockies CIM Team 5 will manage the fire until it is suppressed completely, turned over to local resources, or the agency administrator makes a different decision regarding its management.
- If the jurisdictional dispatch office identifies a potential new start within the delegated incident IA response area, dispatch will notify the Incident's Communications Unit and all above procedures will be implemented.

Fires outside the IA Responsibility Area:

- The respective jurisdictional dispatch office will dispatch resources to the fire per dispatch procedures unless otherwise requested by the Duty Officer for the jurisdictional Agency.
- The jurisdictional duty officer may request team resources (aviation or ground) through the Incident's Communications Unit as approved by Line Operations.
- If incident's resources are utilized, and arrive on-scene first, they will provide a size up to the incident Communications Unit. The Communications Unit will, in turn, provide intel/information to the jurisdictional dispatch center.
- The jurisdictional dispatch office will provide the Air-to-Air frequency to all dispatched aviation resources to communicate with Air Attack.
- Jurisdictional responding ground resources will be given the frequencies to the appropriate fire incident (Middle Fork Complex, Wapiti and/or Bull Trout), to provide positive communications with all resources responding.
- Aviation resources may go direct to the jurisdictional dispatch office for their notification and size up but must also notify the Incident's Communications Unit, in coordination with the incident Air Attack.



I Chose to Look the Other Way... A Safety Poem

I could have saved a life that day, but I chose to look the other way. It wasn't that I didn't Care, I had the time, and I was there.

But I didn't want to seem a fool, or argue over a safety rule. I knew he'd done the job before, if I spoke up, he might get sore.

The chances didn't seem that bad, I'd done the same, he knew I had. So, I shook my head and walked on by, he knew the risks as well as I.

He took the chance, I closed an eye, and with that act, I let him die. I could have saved a life that day, but I chose to look the other way.

Now every time I see his wife, I'll know, I should have saved his life. That Guilt is something I must bear, but it isn't something you need share.

If you see a risk that others take, that puts their health or life at stake. The question asked, or thing you say, could help them live another day.

If you see a risk and walk away, then hope you never have to say, I could have saved a life that day, but I chose, to look the other way.

MEDICAL PLAN (ICS 206 WF)

Controlled Unclassified Information//Basic

1. Incident/Project Name				2. Operational Period				
Middle Fork Complex, Wapiti, Bull Trout				08/17/24 0700-2100				
3. Ambulance Services								
Name	Complete Address	Phone & EMS Frequency		Advanced Life Support (ALS)				
				Yes	No			
Lowman Emergency Services	8000 ID 21 Lowman ID 83637	911		<input type="checkbox"/>	<input checked="" type="checkbox"/>			
Garden Valley Fire	373 S Middle Fork Rd, Garden Valley ID 83622	911		<input checked="" type="checkbox"/>	<input type="checkbox"/>			
4. Air Ambulance Services								
Name	Contact	Type of Aircraft & Capability						
35HX (Teton) at Cascade Helibase 1469 Main St, Cascade, ID 83611	Boise Dispatch 208-384-3398	AS350B3e; Short-haul, BLS Medevac, Hospital Transport, Day Only						
3SH (Krassel) at McCall Helibase 605 S. Mission St, McCall, Idaho 83638	Payette Dispatch 208-425-8613	AS350B3e; Short-haul, Medevac, Hospital Transport, Day Only						
Life Flight Inc.	(800) 232-0911	Bell 407, ALS, Night Capable						
Air St. Luke's	(208) 381-8900	Bell 429, ALS, Night Capable, Fixed Wing						
5. Hospitals								
Name & Address	GPS Datum – WGS 84 Degrees Decimal Minutes DD° MM.MM' N – Lat DD° MM.MM' W – Long	Travel Time		Phone	Helipad		Level of Care	
		Air	Ground		Yes	No		
Garden Valley Family Med 856 Banks Lowman Road Garden Valley, ID 83622	Lat: 44° 06.06' N	15 MIN	30 MIN	Direct Line 208-462-3533	<input checked="" type="checkbox"/>	<input type="checkbox"/>	Family Medical Clinic	
	Long: 115° 58.07' W	N/A						
	VHF: F2, Boise Dispatch							
St. Alphonsus Hospital 1055 N Curtis Rd Boise, ID 83706	Lat: 43° 36.79' N	45 MIN	2 HRS	ER Desk 208-367-3223, EMS report 208-367-6479	<input checked="" type="checkbox"/>	<input type="checkbox"/>	Level II Trauma	
	Long: 116° 15.29' W	FAA# ID91						
	VHF: F2, Boise Dispatch							
St. Luke's Medical Center 190 E. Bannock St. Boise, ID 83712	Lat: 43° 36.77' N	45 MIN	2 HRS	208-381-2222	<input checked="" type="checkbox"/>	<input type="checkbox"/>	Critical Care Hospital	
	Long: 116° 11.51' W	FAA# ID49						
	VHF: F2, Boise Dispatch							
EIRMC Burn Center 3100 Channing Way Idaho Falls, ID 83404	Lat: 43° 29.4' N	2 HRS	5 HRS	Direct Line 208-529-7986	<input checked="" type="checkbox"/>	<input type="checkbox"/>	Level III/ Burn Center	
	Long: 112° 01.8' W	FAA# ID18						
	VHF:							
University of Utah 50 Medical Dr N Salt Lake City, UT 84132	Lat: 40° 46.32' N	3 HRS	6 HRS	(801) 581-2241	<input checked="" type="checkbox"/>	<input type="checkbox"/>	Level I / Burn Center	
	Long: 111° 50.30' W	FAA# UT21						
	VHF:							
Division Branch Group		Area Location Capability						
Middle Fork Complex ICP 85 Severance Rd, Garden Valley, ID 83622		EMS Responders & Capability:		Rosemary Myers, AEMT/MEDL BLS, Steven Kendley, EMTF/MEDLt, Emily Nemore, EMTF/MEDLt				
		Equipment Available on Scene:		IV, AED, O2				
7. Name & Location		Remote Camp Location: Warm Springs Air Strip Rd						
FOB Warm Springs Air Strip Warm Springs, ID 83637		EMS Responders & Capability:		Andrea Colson, EMTF/MEDL, Ray Mines EMTF/MEDLt, Ryan Jones, EMP/MEDLT ,ALS Meds,				
		Equipment Available on Scene:		IV, AED, O2				
8. Prepared By (Medical Unit Leader)			Date/Time		10. Reviewed By (Safety Officer)			11. Date/Time
/S/ Emily Nemore MEDLt			08/16/24 1613		/S/ MATTHEW L. NELSON			8/16/24 1800

TENTATIVE DEMOB SCHEDULE

AUGUST 17

Incident / Request Number	Resource	Demob Time
Middle Fork Complex/O-12	THSP Adam Simmons	
Middle Fork Complex/O-33.17	PSCC Julie Shea	

AUGUST 18

Incident / Request Number	Resource	Demob Time
Middle Fork Complex/O-33.72	EQTR Tamala Carter	
Middle Fork Complex/O-33.73	PTRC Ashley Johnson	
Middle Fork Complex/O-33.74	PTRC Victoria Davis	
Middle Fork Complex/C-8	HC2IA Miller Timber Services	
Middle Fork Complex/E-86	ENG6 Aspen FPD Brush 61	

AUGUST 19

Incident / Request Number	Resource	Demob Time
Wapiti/O-20	SEC1 John Sims	

AUGUST 20

Incident / Request Number	Resource	Demob Time
Wapiti/A-27.19	HECM Blake Erickson	
Wapiti/E-9	CHP2 Flying V Chipper	
Middle Fork Complex/E-83	ENG6 Denver FPD Brush 61	
Middle Fork Complex/C-7	HC2IA Boise Crew 3	
Middle Fork Complex/O-39	BCMG Daniel Nation	
Middle Fork Complex/O-40	ICT4 Sam Lewis	
Middle Fork Complex/O-67	REAF Matt Robinson	
Middle Fork Complex/O-72	REAF Lukas Roy	

DEMOB STEPS

Review the schedule for your assigned check out time and date. On your Demob Day (or before), complete the following items:

- FINANCE first visit: **IF** you have any remaining documents required by Finance (i.e., shift tickets, CTRs, contracts, AD paperwork, pre & post equipment inspections). **PLEASE TURN THEM IN NOW.** Then Finance will work on them.
- SUPPLY: Return any items checked out from Supply.
- COMM: Return any items checked out from Comm.
- TRAINEES: Please close via QR code.
- FINANCE second visit: Get your signed Finance Documents.
- WEED WASH: Complete Weed Wash.
- DEMOB: Visit Demob or **Scan the Demob QR code to complete Demob.** If all above steps are, completed you will then be released from this incident so to be available for the next one.



DEMOB REQUIRING FLIGHTS



If you are flying, please contact DMOB at least 3 days in advance of your Demob. Use the QR code, call, text or email the following: ✓ Name on ID ✓ gender ✓ email for itinerary ✓ phone number ✓ date and time you are able to leave ICP ✓ date of flights ✓ airports you are flying to and from and ✓ suggested flights and frequent flying number (optional)

↔

If you have any questions or need any help, contact DMOB at (208) 891-7380

2024.middleforkcomplex.demob@firenet.gov

RESOURCE ADVISOR MESSAGE

PROTECTING WHITEBARK PINE

Needles of five, keep it alive!

Please do not cut WHITEBARK PINES.

If a tree's needles grow in clusters of five, leave it to grow!

Whitebark pines live in the mountains, often in areas too harsh for any other tree. More than 100 kinds of living things depend on these special pines, including bears and many bird species. People love whitebark pines for their beauty and strength, and we also need them because they trap snow in the high country, slowing spring runoff and helping provide water to the valleys in summer.

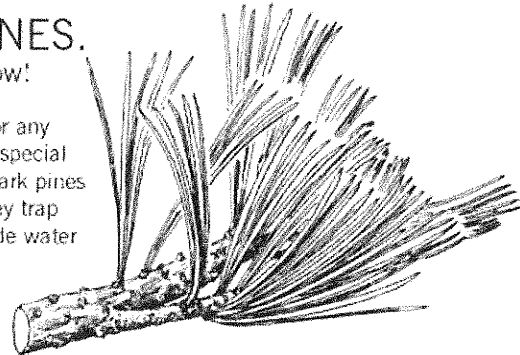

But whitebark pines are in trouble. Many whitebark forests now contain more dead pines than living ones.

- Blister rust, a non-native fungus, weakens the trees, reduces cone production, and eventually causes death.
- Whitebarks are also killed by bark beetles, and beetle epidemics may increase with global climate change.
- Wildfires may kill whitebark pines, although burned areas are good habitat for seedlings. Careful management of fire is essential.

So remember: *If it has five, let's keep it alive!*

For more information and to learn how you can help, visit the Whitebark Pine Ecosystem Foundation at www.whitebarkfound.org.

- Whitebark grow mostly above 7000'
- The Majority of WBP is in Div P
- When possible remove subalpine pine competition around WBP

RESULTS



← Before

After →



TRAINING MESSAGE

Trainees, please sign in with the training specialist:

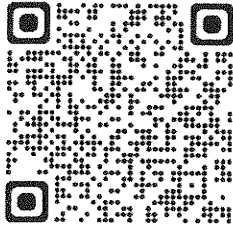

Remember to close out, you'll need completed work in your PTB, a signed performance rating, and completion of the Exit Interview.

Incident Training Specialists,
Brian Holmes
Brian Lamphiear

HUMAN RESOURCES MESSAGE



ADVICE FROM MOLLIE:



**PRACTICE RANDOM ACTS OF KINDNESS!
IT WILL MAKE ANOTHER PERSON'S DAY!
IT WILL MAKE YOUR DAY!**



ALWAYS BE WILLING TO SHARE YOUR TOYS EVEN WHEN YOU DON'T WANT TO.

Sherry Neal and Mollie, HRSP (virtual)
(801) 791-0044

LOGISTICS

ICP Meal Times:

Breakfast: 0600 - 0900

Dinner: 1800 - 2100

Showers:

0530 – 1200

1400 – 2200

INCIDENT E-MAIL CONTACTS

Ordering:

2024.middleforkcomplex.ordering@firenet.gov

Finance:

2024.middleforkcomplex.finance@firenet.gov

DMOB

2024.middleforkcomplex.demob@firenet.gov

INFORMATION

Fire Information: 208-992-3045

Email: 2024.middleforkcomplex@firenet.gov

We need photos to share all the great work you are accomplishing out there!

Please email to 2024.middleforkcomplex@firenet.gov or visit a Public Information Officer in camp and include a brief description of the photo. *Thank You!*

Lost and Found also located at Information Yurt at Middlefork Complex ICP

Middle Fork Complex InciWeb

Wapiti Fire InciWeb

Bull Trout Fire InciWeb

Boise National Forest Facebook



Incident Action Plan

MIDDLE FORK COMPLEX

ID-BOF-000936
8/17/2024 Day

10031 acres at 8/15/2024 2350 ht

	Helispot
	Division Break
	Incident Command Post
	Drop Point
	Closure
	Value at Risk
	Gate
	Road Repair
	Repair Point
	Culvert
	Mobile Weather Unit
	Repeater
	Hazard
	Dip Site
	Draft Site
	Completed Dozer Line
	Completed Hand Line
	Planned Dozer Line
	Planned Hand Line
	Planned Mixed Construction Line
	Planned Road as Line
	Proposed Line
	Access Route
	Road Repair
	Temporary Flight Restriction
	Contained
	Uncontained
	Wildfire Daily Fire Perimeter
	Secondary Highway
	Road
	Road, Paved
	Road, Dirt/Gravel
	Road, high Clearance
	Road, Closed
	Road, Paved
	Road, Dirt/Gravel
	Road, high clearance
	FS Closed Road



0 1 2 3
Miles

1:140,000 | mcarey | 8/16/2024 1549

North American 1983 Datum, LatLong Grid

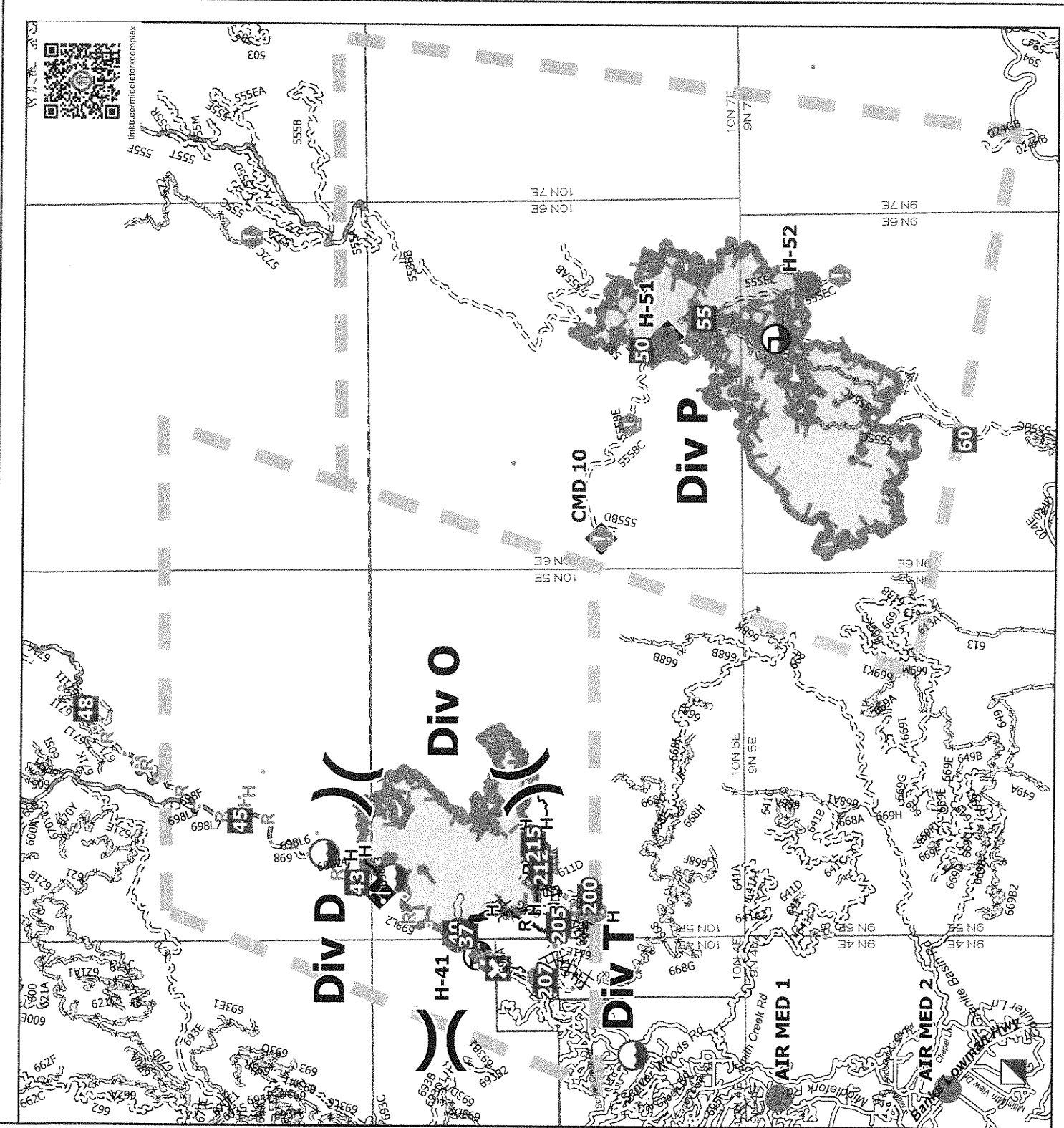

linktr.ee/middleforkcomplex

Incident Action Plan

WAPITI

ID-BOF-000683

8/17/2024 Day

3979 acres at 8/16/2024 0001 hr

	Structure
	Helispot
	Division Break
	Drop Point
	Camp
	Lookout
	Hot Spot - Spot Fire
	Value at Risk
	Other
	Bridge
	Stream Crossing
	Mobile Weather Unit
	Repeater
	Safety Zone
	Draft Site
	Completed Hand Line
	Completed Mixed Construction Line
	Completed Road as Line
	Planned Dozer Line
	Planned Hand Line
	Planned Road as Line
	Proposed Line
	Access Route
	Highlighted Feature
	Temporary Flight Restriction
	Uncontained
	Wildfire Daily Fire Perimeter
	Secondary Highway
	Road, Dirt/Gravel
	Road, high clearance
	FS Closed Road
	FS Wilderness Boundary
	Other Designated Boundary



1:75,000 | mcsary | 8/16/2024 1550

North American 1983 Datum, Lat/Long Grid

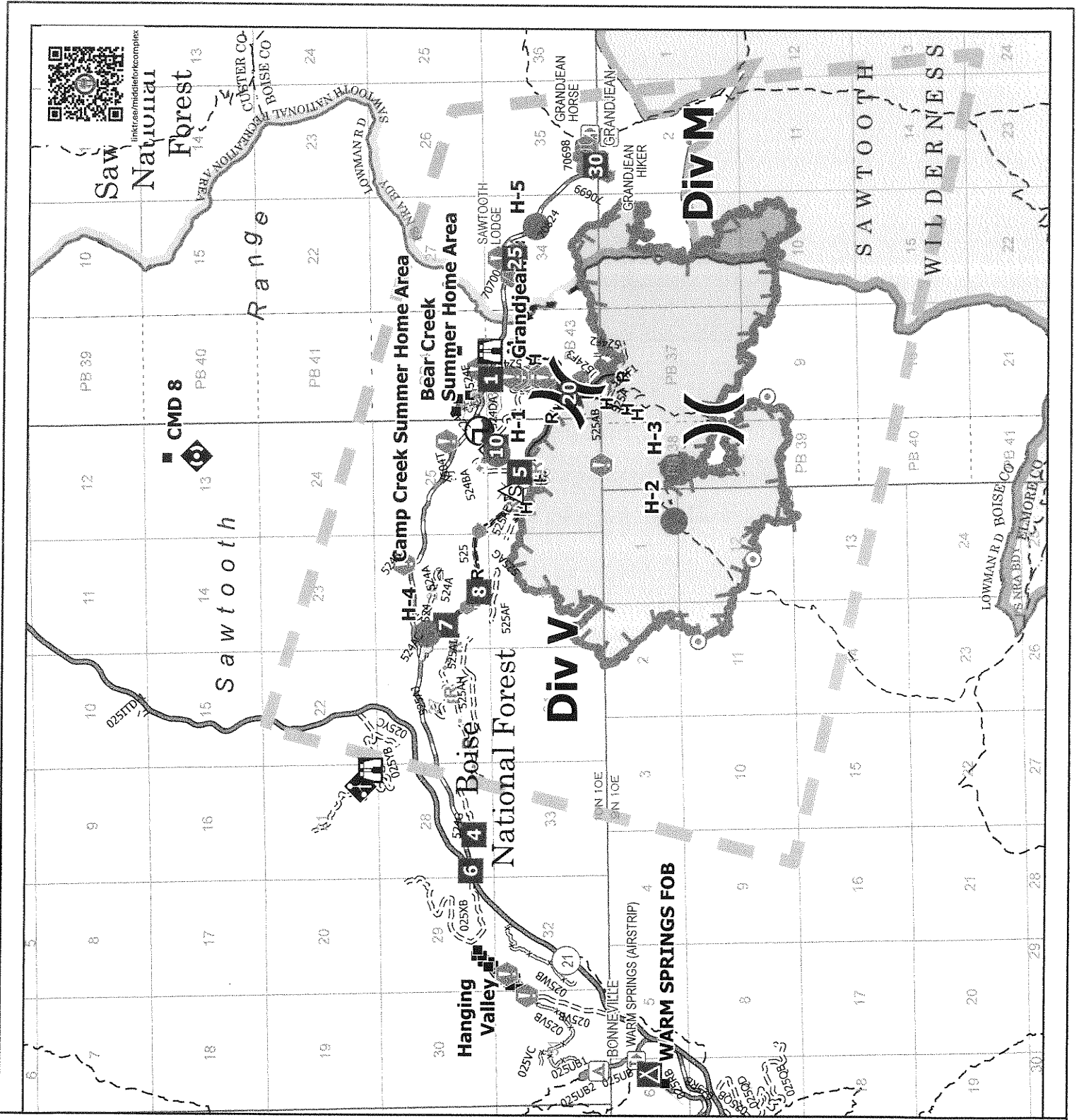

Incident Action Plan

BULLTROUT
ID-BOF-000699
8/17/2024 Day

271 acres at 8/12/2024 22:13 hr

	Structure
	Helispot
	Drop Point
	Camp
	Lookout
	Value at Risk
	Landmark
	Clean Up Area
	Repeater
	Completed Mixed Construction Line
	Planned Mixed Construction Line
	Other
	Contained
	Uncontained
	Wildfire Daily Fire Perimeter
	Secondary Highway
	Road, Paved
	Road, Dirt/Gravel
	Road, high clearance



0 0.5 1
Miles

1:45,000 | mcarey | 8/16/2024 1550

North American 1983 Datum, LatLong Grid

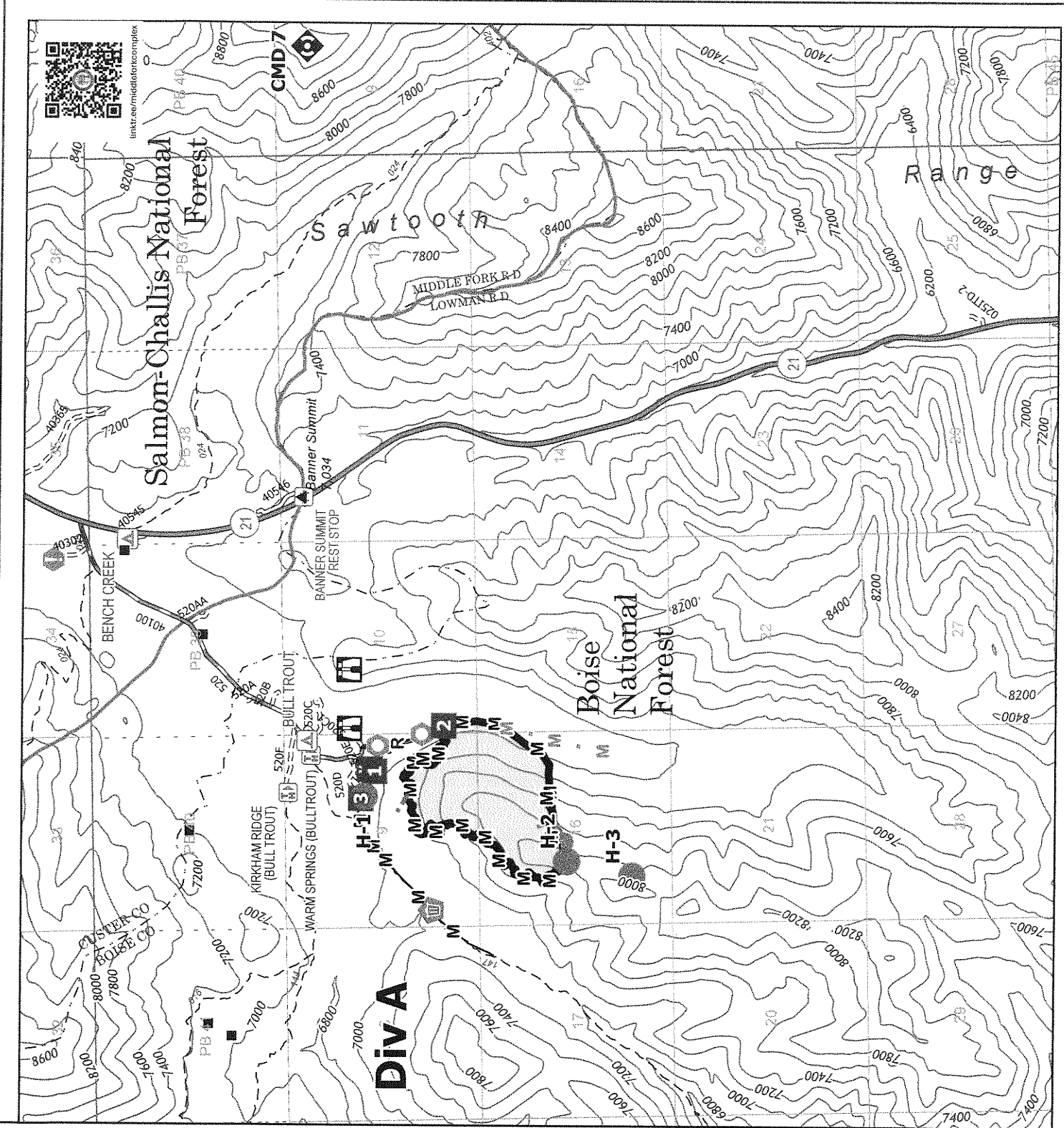

linktr.ee/midcificomplex



ADMIN

DAY SLEEP LOGS IT PIO PRINT IC LOFR MEETING FINANCE SITL GIS CHK-IN DEMOB PLANS FBAN LITAN IMET SOPL SAIR OPS ARA OPS SAFETY MEDICAL COMM READ

Severance Rd

Garden Valley

MORNING BRIEFING AREA

SUPPLY

DRIVERS

SECURITY

GROUND SUPPORT

REFRIG. TRAILER

DUMP

WEED WASH

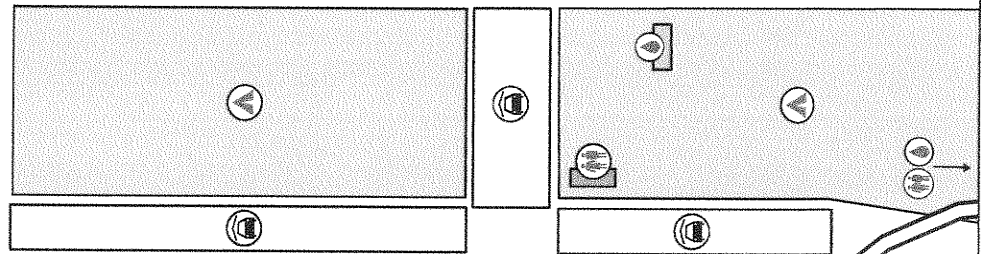

ICP/CAMP

MIDDLE FORK COMPLEX
IDBOF-000936

0 0.02 Miles

srebmski | 8/13/2024 | 1929
NAD 1983 Zone 11N | Lat/Long Grid

Entrance Restrooms Food
Exit Wash Station Beverages
Parking Showers Yurt
Fuel Camping Trailer

Name & Contact # for Person Placing Order:

ORDER # _____

Line Order

Date & Time Order Was Placed	Location and Time for Delivery (Div/LZ/DP/Lat Long)	Mode of Delivery (Ex: Driven/Helo/DIVS to pickup)
<input type="text"/>		

#	Item	Quantity	#	Item	Quantity
1	Meals Breakfast		25	Drip Torch Mix 5gal Mix= 3 1/2gal Diesel : 1 gal Gas	
2	Meals Lunch		26	Line Spike Hygiene Kit	
3	Meals Dinner		27	Backpack Pump	
4	Meals MRE's/case		28	Folding Tank - Size: <input type="text"/>	
5	Water 5 Gal Cubees		29	Pumpkin - Size: <input type="text"/>	
6	Gatorade Case		30	Hose 1 1/2"	
7	Batteries AA Flat		31	Hose 1"	
8	Batteries Specify Type: <input type="text"/>		32	Hose 3/4"	
9	Flagging Rolls		33	Reducer 1 1/2" X 1"	
10	Tarps/Plastic		34	Reducer 1" X 3/4"	
11	Parachute Cord		35	Gated Wye 1 1/2"	
12	Garbage Bags Box		36	Gated Wye 1"	
13	20 Person First Aid Kit		37	Gated Wye 3/4"	
14	Fuel (raw) Diesel 5 Gals		38	Shut Off Valve 3/4"	
15	Fuel (raw) Unleaded 5 Gals		39	In-Line Tee 1 1/2" X 1"	
16	Bar Oil 6 Pack		40	Nozzle 1 1/2" KK	
17	2-cycle oil/pumps Quarts		41	Nozzle 1" Forestry	
18	2-cycle oil/saws		42	Nozzle 3/4" Garden	
19	Tool Shovel		43	Chainsaw Kit	
20	Tool Pulaski		44	Mark 3 Pump w/ Kit (No Fuel) Control# _____	
21	Tool Combi		45	Lightweight Pump w/ Kit (No Fuel) Control# _____	
22	Tool Specify Type: <input type="text"/>				
23	Fusee Case		46	Sprinkler Kit	
24	Drip Torch		47	MISC	

Order Received in Supply by (name):	Time:
Order Received in Transportation by (name):	Time:
Order Received in Helibase by (name):	Time:
Order Shipped to Line Unit by (name):	Time:

Clear / Reset

Print

Save &/or Submit



GREAT BASIN CONSUMABLE SAW PARTS ORDER FORM



CREW/RESOURCE NAME:	RESOURCE NUMBER:
POINT OF CONTACT:	INCIDENT NUMBER:
CONTACT INFO (Phone & E-mail):	DATE REQUESTED:

MAKE: STIHL HUSQVARNA OTHER _____	MODEL: 036 361 044 440 441 046 460 461 462 371 372 390 395 500i 572 OTHER _____
BAR LENGTH: 22" 24" 25" 28" 30" 32" 36" OTHER: _____	DRIVERS: 72 84 91 105 114 OTHER: _____
TOOTH COMPLIMENT: SEMI-SKIP FULL-SKIP FULL-COMP OTHER _____	CHAIN GUAGE: .043 .050 .058 .063 OTHER: _____
CUTTER STYLE: CHISEL SEMI-CHISEL CHIPPER OTHER: _____	CHAIN PITCH: ¼" 3/8" .325" .404" ½" OTHER: _____

PARTS NEEDED

DESCRIPTION (Include model # if ordering for multiple models of saws.)	MODEL	PART NUMBER	QTY

SPECIAL DELIVERY INTRUCTIONS OR COMMENTS

(i.e., FILL AT HOME UNIT, Deliver to DP ## by 1200hrs on mo/da/yr, etc.)

ICS SUPERVISOR / APPROVER PRINT & SIGN:	POSITION ON INCIDENT:	DATE:
---	-----------------------	-------

Administrative Use: Supply Unit has filled and marked off all items that were able to be filled by Supply or locally. The remainder of items should be sent to Ordering for S# assignment. Any comments should be written above.

SUPPLY UNIT LEADER / CACHE MANAGER PRINT & SIGN:	DATE:
--	-------

GREAT BASIN CONSUMABLE CHAINSAW PARTS LIST

Table with columns: PART, MS361, MS362, MS363, MS441, MS462, MS500i, MS560, MS880. Rows include various parts like Spark Plug, Needle, E Clip, Retaining Washer, Rim Sprocket, Chain Sprocket, Clutch Drum, Clutch, Chain Adjuster, Bump Strip, Starter Rope, Worm Gear, Manifold Boot, Fuel Filter, Tank Vent, Cap for Fuel Injection Pump, Inner Side Plate, Bar Nut, Air Filter, Pre Filter, MaxFlow Air Filter, Filter Oil, Filter Cleaner, Bearing Grease, Bar Oil, Bar Oil - Quart, 2 Cycle Oil, Non-Ethanol Fuel, Felling Wedges, 6" Pocket, 8" Smooth, 8" Rifled, 12", Round File, Raker File, Srench - Combo Wrench, Chain STHL Rapid-Super, 20" - 72 DR, 25" - 84 DR, 28" - 91 DR, 32" - 105 DR, Chain STHL Rapid-Super-Full Skip, 20" - 72 DR, 25" - 84 DR, 28" - 91 DR, 32" - 105 DR, Guide Bars (STHL ROLLOMATIC - ES) - 3/8" PITCH - .050" GAUGE, 3003-000-8822, 3003-000-8830, 3003-000-8838, 3003-000-8846.

All saws being ran on the fireline should be fueled with Non-Ethanol Fuel mixed with High Definition (HD) 2-cycle mix in order for the saw to run more efficiently in the extremely harsh environments that they are performing in. All saws being ran on the fireline should be fueled with Non-Ethanol Fuel mixed with High Definition (HD) 2-cycle mix in order for the saw to run more efficiently in the extremely harsh environments that they are performing in.

The items listed here are considered consumable. Replacement requests for these parts should be filled at the Incident Supply Unit or Local Cache and marked off. If the order is unable to be filled it should be sent to Ordering for \$# assignment and sent to a Buying Team or purchasing support for the incident acquisition, or provided to the requesting resource for fill at the home unit.

Items highlighted in gray should be fillable at most cache locations. REQUESTING PARTY: If the items you are ordering are not listed above, an OF-296 (Property Loss/Damage Form) MAY be required. Be descriptive on your orders and fill the order form out completely!

MEDICAL PLAN (ICS 206 WF)

Controlled Unclassified Information//Basic

Medical Incident Report

FOR A NON-EMERGENCY INCIDENT, WORK THROUGH CHAIN OF COMMAND TO REPORT AND TRANSPORT INJURED PERSONNEL AS NECESSARY.

FOR A MEDICAL EMERGENCY: IDENTIFY ON SCENE INCIDENT COMMANDER BY NAME AND POSITION AND ANNOUNCE "MEDICAL EMERGENCY" TO INITIATE RESPONSE FROM IMT COMMUNICATIONS/DISPATCH.

Use the following items to communicate situation to communications/dispatch.

1. CONTACT COMMUNICATIONS / DISPATCH (Verify correct frequency prior to starting report)
Ex: "Communications, Div. Alpha. Stand-by for Emergency Traffic."
2. INCIDENT STATUS: Provide incident summary (including number of patients) and command structure.
Ex: "Communications, I have a Red priority patient, unconscious, struck by a falling tree. Requesting air ambulance to Forest Road 1 at (Lat./Long.) This will be the Trout Meadow Medical, IC is TFLD Jones. EMT Smith is providing medical care."

Severity of Emergency / Transport Priority	<input type="checkbox"/> RED / PRIORITY 1 Life or limb threatening injury or illness. Evacuation need is IMMEDIATE <i>Ex: Unconscious, difficulty breathing, bleeding severely, 2^o – 3^o burns more than 4 palm sizes, heat stroke, disoriented.</i> <input type="checkbox"/> YELLOW / PRIORITY 2 Serious Injury or illness. Evacuation may be DELAYED if necessary. <i>Ex: Significant trauma, unable to walk, 2^o – 3^o burns not more than 1-3 palm sizes.</i> <input type="checkbox"/> GREEN / PRIORITY 3 Minor Injury or illness. Non-Emergency transport <i>Ex: Sprains, strains, minor heat-related illness.</i>	
Nature of Injury or Illness & Mechanism of Injury		Brief Summary of Injury or Illness (Ex: Unconscious, Struck by Falling Tree)
Transport Request		Air Ambulance / Short Haul/Hoist Ground Ambulance / Other
Patient Location		Descriptive Location & Lat. / Long. (WGS84)
Incident Name		Geographic Name + "Medical" (Ex: Trout Meadow Medical)
On-Scene Incident Commander		Name of on-scene IC of Incident within an Incident (Ex: TFLD Jones)
Patient Care		Name of Care Provider (Ex: EMT Smith)

3. INITIAL PATIENT ASSESSMENT: Complete this section for each patient as applicable (start with the most severe patient)

Patient Assessment: See IRPG page 106

Treatment:

4. TRANSPORT PLAN:

Evacuation Location (if different): (Descriptive Location (drop point, intersection, etc.) or Lat. / Long.) Patient's ETA to Evacuation Location:

Helispot / Extraction Site Size and Hazards:

5. ADDITIONAL RESOURCES / EQUIPMENT NEEDS:

Example: Paramedic/EMT, Crews, Immobilization Devices, AED, Oxygen, Trauma Bag, IV/Fluid(s), Splints, Rope rescue, Wheeled litter, HAZMAT, Extrication

6. COMMUNICATIONS: Identify State Air/Ground EMS Frequencies and Hospital Contacts as applicable

Function	Channel Name/Number	Receive (RX)	Tone/NAC *	Transmit (TX)	Tone/NAC *
COMMAND					
AIR-TO-GRND					
TACTICAL					

7. CONTINGENCY: Considerations: If primary options fail, what actions can be implemented in conjunction with primary evacuation method? Be thinking ahead.

8. ADDITIONAL INFORMATION: Updates/Changes, etc.

REMEMBER: Confirm ETA's of resources ordered. Act according to your level of training. Be Alert. Keep Calm. Think Clearly. Act Decisively